

Department of Immigration and Colonization

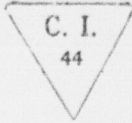

CHINESE IMMIGRATION SERVICE

23862

Registration No.

This is to certify that the party described below registered at this office pursuant to Section 18, Chinese Immigration Act, Chapter 38, 13-14 George V.

Name Toy Yon

Otherwise known as _____

Address P.O. Box 1475, Victoria B.C.
No. Street or P.O. Box Town or City Province

Present Occupation Labourer Age 27 Male

~~Married~~ if (husband) Single (wife) in Canada give name and address. Also names and addresses of children, if in

Canada _____

Born at Victoria B.C. Canada.
Village District Country

Originally admitted to Canada at the port of _____

Ex. SS. _____ Date of Birth July 7th, 1897.

Amount Head Tax Paid \$ _____ Is in possession of certificate C.I. _____ No. _____
(C.I. 5, 28, 30 or 36)

Height: 5 feet 5 1/2 inches.

Facial Marks and Physical Peculiarities:—

Mole below left eye.

Mole front left ear.

Pit right eyelid.

Remarks:— Birth Certificate produced.

Birth registered at Victoria, B.C.

August 19th, 1920.

Father - Toy Shing Dong.

Mother - Hue See.

Hand case file 35365

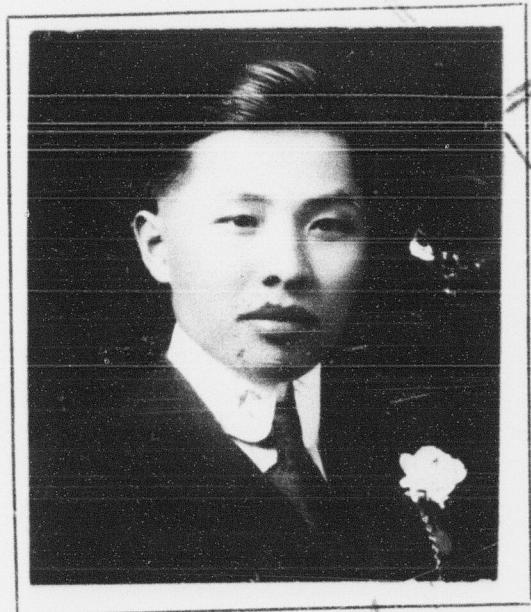

This is to certify that the party registering (is) (is not) the party whose photograph appears on the certificate above stated.

Birth Certificate.

Signature of Registrar _____

J. M. Reid

Checked by Sut
 Title Controller of Chinese Immigration

Place and date VICTORIA, B. C.

APR 4 1924

This space for use of Department.

Arrival verified.

C.I. 4 No. _____

C.I. No. _____

Fyle No. _____

REGISTRATION CERTIFICATE No. **23862**
 ISSUED **APR 3 1924**
R. J. Saliffe mb

O'Hara