MC 2035 POOR DOCUMENT

Eastern Canada Savings and Loan Company 7 Per. Cent

This company is engaged in he conservative business of lending money on mortgage under plans calling for repayment by installments. The average amount outstanding does not exceed 50 per cent. of the valuation of the properties covered. Earnings are well in excess of dividends paid. The shares of the company are now selling at actual book value without regard to good will.

Dividend 7 per cent. payable quarterly, $50 par.

Payable January 1, April 1, July 1, October 1. Price 140 per cent. to yield 5 per cent.

J. C. MACKINTOSH & CO.
ESTABLISHED 1873
Members Montreal Stock Exchange. Direct private wires.
Haliax, St. John, Montreal, New Glasgow, Fredericton.

Factory and Warehouse Sites with trackage on I. C. R. and C. P. R.
RESIDENTIAL LOTS
LAURISTON COMPANY, LTD., 17 Pugsley Building.
For Sale!

Folks Who Have Pet Corns

Millions of corns are kept growing for years. Think of it—*painful corns.*

Folks pare them occasionally—take off the top layer. Then let them keep on growing.

Or they doctor them in some old-time ineffective way.

Millions of others take out their corns with a little Blue-jay plaster. The pain stops at once. Then the B & B wax—a famous chemist's invention—gently undermines the corn. In two days it all comes out.

No pain, no soreness, no discomfort whatever.

A million corns monthly are removed in that way. Perhaps a million others are simply pared and kept.

Which, in your opinion, is the wise way to treat corns? Try the new way and see.

A in the picture is the soft B & B wax. It loosens the corn.
B protects the corn, stopping the pain at once.
C wraps around the toe. It is narrowed to be comfortable.
D is rubber adhesive to fasten the plaster on.

Blue-jay Corn Plasters
Sold by Druggists—15c and 25c per package
Sample Mailed Free. Also Blue-jay Bunion Plasters. (263)
Bauer & Black, Chicago and New York, Makers of Surgical Dressings, etc.

THE BANK OF NEW BRUNSWICK

Special Meeting of the Shareholders

NOTICE is hereby given that a special general meeting of the shareholders of The Bank of New Brunswick will be held at the office of the said Bank in the City of St. John, New Brunswick, on Monday, the 9th day of December, 1912, at the hour of eleven o'clock in the forenoon, for the purpose of considering an agreement for the sale by the said The Bank of New Brunswick of the whole of its assets to the Bank of Nova Scotia upon the terms set out in such agreement, a copy of which is mailed to each shareholder with this notice, and, if deemed advisable, of passing a resolution or resolutions approving the said agreement and authorizing the President and General Manager of The Bank of New Brunswick to affix thereto the corporate seal of the Bank and to sign and execute the same for and in the name of and on behalf of the Bank; and also for the purpose of considering and, if deemed advisable, of passing all such other and further resolutions for fully carrying out the said agreement and the terms thereof, as the shareholders shall consider expedient or advisable, and for the purpose of authorizing the Board of Directors to give all such notices and make all such applications and to pass and execute all such other acts, resolutions, deeds, instruments, matters and things as may be deemed necessary for procuring the approval of the Governor-in-Council to the said agreement and for carrying out the same and for winding up the affairs of the Bank and distributing the proceeds of the said sale.

By order of the Board.

C. H. EASSON,
General Manager.

St. John, N. B., October 19, 1912.
12—9.

ATTEMPT BY ANARCHIST?

New Report as to Cause of Injury To Russian Crown Prince

London, Oct. 26—The Daily Mail's Paris correspondent says he is informed that the illness of the Russian crown prince is due to an anarchist attempt while he was on board the imperial yacht Standart and that Admiral Chagina, commander of the yacht, committed suicide because he considered himself morally responsible for the occurrence.

This house built to order on Sherbrooke, Molson, Montreal or Simms streets in "Fairville Plateau." Divided to suit. Containing 7 rooms and modern conveniences for $2,000. Including land.

Small cash payment, balance easy terms. Information from John Wilson at office on property, or G. W. Badgley, 124 St. Peter street, Montreal.

PRESIDENT SUSPENDER
NONE-SO-EASY

COMMERCIAL

NEW YORK STOCK MARKET

Quotations furnished by private wires of J. C. Mackintosh & Co., (Members Montreal Stock Exchange, 111 Prince William street, St. John, N. B., (Chubb's Corner).

October 26, 1912.

	Yesterday's Closing.	Opening	Noon.
Am. Copper	84¼	85	85⅛
Am. Beet Sugar	69⅞	70¼	70⅜
Am. Car & Fdry	59½	59⅝	59⅝
Am. Cot Oil	58	58	58¼
Am. Loco	42½	42¾	42¾
Am. Sm. & Ref	82½	82½	83¼
Am. Tele & Tele	142¾	142⅞	143
Am. Sugar	123½	124¼	124¼
Am. Steel Fdrys	42½	42½	42⅞
An. Copper	43¼	43½	42⅞
Atchison	107⅞	108	108
Balt & Ohio	105¼	106	106⅛
B. R. T.	89½	89⅞	89⅞
C. P. R.	263¼	263⅛	263
Ches & Ohio	80½	81¼	81½
Chic & St. Paul	109⅛	109⅝	109⅝
Chic & N West	138⅝	139	139
Col Fuel & Iron	36⅝	37⅛	37
Chino Copper	46⅝	47	47
Con. Gas	142¾	143	143
Denver & R G	21	21	21
Erie	33⅞	34	34¼
General Electric	179	180	181
Gr Nor pfd	136⅛	136¼	137
Gr. Nor. Ore	45½	46	46½
Intl Harvester	120½	121	121
Ill Central	128	128	128
Int Met.	19⅞	20	20⅛
Louis & Nashville	156¾	157¾	158½
Lehigh Valley	173	173	173½
Nevada Con.	21¼	22⅜	22⅜
Kansas City So	27⅞	28½	28¼
Miss Pacific	42¾	43	43¼
N. Y. Central	114⅝	115	115¼
N. Y., Ont & West	32½	35	35
Nor Pacific	123¼	123½	124
Nor & West	115½	115¾	116⅛
Pennsylvania	123¾	124	124
People's Gas	118	118⅞	118⅝
Pr. Steel Car	37½	38⅝	38⅛
Pacific Tele & Tele	49½	50½	51½
Reading	171½	171½	172⅞
Rep. Iron & Steel	32	32⅜	32½
Rock Island	25⅝	25¼	25½
So. Pacific	109⅝	109¼	109⅝
Sou Rly	28⅝	28⅝	28⅝
Utah Copper	62⅛	62⅜	63⅛
Union Pacific	169⅛	169¼	169¼
U. S. Rubber	50⅞	51¼	51¼
U. S. Steel	75½	76	76⅛
U. S. Steel pfd	112⅝	112⅝	113⅛
Virginia Chem	46½	47½	47½

New York Cotton Market.

Decr	10.77	10.76	10.65
Jany	10.76	10.75	10.65
March	10.96	10.91	10.84
May	11.03	10.98	10.92
July	11.07	10.99	10.99

Chicago Grain & Produce Markets

Wheat—			
Dec.	93	93⅜	93½
May	97⅞	98⅛	98¼
July	94½	94½	94⅜
Corn—			
Decr	53½	53½	53½
May	52⅝	52⅝	52⅝
Oats—			
Decr	32⅝	32⅝	32⅝
May	34⅝	34½	34½
Pork—			
Jany	19.07	19.02	19.00
May	18.70	18.60	18.62

Montreal Morning Transactions.
(J. M. Robinson & Sons, Private Wire Telegram)

	Bid	Asked.
Bell 'Phone	166	
Dom Canners	67	67½
C. P. R.	262⅞	263
Crown Reserve	3.50	3.51
Cement	27¾	28
Can Loco	60	
Cottons Ltd	32⅝	32⅝
Detroit United	69¼	69⅝
Can Car Fdry	81¼	82
Goodwins	44½	44¾
Halifax Elec		161
Mexican Elec	81	85
Montreal Cotton	63½	66
Ottawa Power		170
B. C. Packers	145	150
Ogilvies	122	
Nipissing	230¼	231
Porto Rico	73	73½
Rich & Ont	112	112½
Rubber	85	
Sawyer Massey	45	48
N. S. Steel	85	87¾
Sherwin Wms.	53	55
Soo	139⅝	140
Spanish River	61¾	62
Toronto Rails	140	141
Dom Textile	77⅞	78
Montreal Tram.	125	130
Lake of Woods	133	135
Winnipeg	220	225
Dom Canners pfd	100	102
Cement pfd	94	
Cottons pfd	74½	75
Can Loco pfd	93	94
Dom Coal pfd	109	
Goodwins pfd	84	84¼
Illinois pfd	92¼	
Dom Steel pfd	102	

AMUSEMENTS IN ST. JOHN; WHAT THE PLAYHOUSES OFFER

SEAT SALE FOR "ALICE," WEDNESDAY NEXT.

Next Wednesday at ten A. M. the seat sale for Alice In Wonderland will be opened at the Opera House box office. A rush for choice chairs—for any night in the week of Nov. 4—will follow so it will be important to ticket-holders to select their locations as early as possible. Everything is going along swimmingly for this big fair musical extravaganza. Miss Leonard the director, arrived back after a three days' trip to Oldtown, Me., last night, where she was superintending the "Alice" show in the Episcopal church. It was a grand success in every way.

Rehearsals for the St. John productions are going on daily in the Keith suite, and yesterday afternoon from five to seven o'clock, a rehearsal was held on the Nickel stage. More of these stage rehearsals will take place during the ensuing week. The utmost encouragement is being given this entertainment project by citizens generally. Scores of children and adults who are selling tickets are meeting with success on every hand, the public playgrounds sentiment being one in which everybody seems to be a shareholder. It has been decided to sell the theatre boxes (four each night) on a subscription basis of $5, making twenty-four boxes for the week. Some applications have already been received.

THE REASON WHY

You don't take sauce? Perhaps not, but if you look for the reason why, you will find it in the fact that the word "sauce" suggests to your mind a thin, dark, hot-tasting fluid, which, if taken at dinner, runs all over the plate, saturates the vegetables, and eventually leaves a disagreeable burning sensation in the mouth. No wonder that under these circumstances you do not take sauce—but, change the circumstances, and the taste will probably change with it.

A new sauce has been introduced by the Midland Vinegar Company of England, which is known as H. P. Sauce, and is quite different to the old-fashioned sauces referred to.

H. P. Sauce has proved an immediate success, and is now used regularly by those who previously never took sauce. It is prepared by blending together the choicest Oriental fruits and spices with pure malt vinegar. The manufacturers' secret process produces a thick, fruity sauce, which, if poured on the side of the plate, can be eaten with the meat like mustard.

H. P. Sauce is also used very extensively in the kitchen, for housekeepers have discovered that old and familiar dishes of which everyone has grown tired become tempting and delicious when enriched and enlivened with H. P.

All family grocers are selling H. P. Sauce. Of course its success has brought many imitations, but if you ask for H. P. and see that these letters appear on each label, you will preclude the possibility of disappointment.

AROUSING FROM INE IN GOOD CAUSE

(Continued from page 1.)

It is the establishment of such an institution that the Halifax Women's Council has in mind. There was some discussion at first regarding the scope of the work, whether it should be local, provincial or maritime, but it was finally decided to concentrate on securing a provincial home, and the government was seen with this object. While the matter was considered favorably, the members of the government felt that the expenditure of the sum involved could be made only in response to a general demand representing the majority of public opinion. The next step was to secure such a volume of public opinion as to create an overwhelming force in favor of the expenditure, and it was to this end that the promoters of the movement were now bending their energies.

League Formed

The Nova Scotia League for the Protection of the Feeble-Minded was formed with headquarters in Halifax. With this as the parent organization, branches of the league were being formed in every city and town in the province. John Weir was appointed as organizer and started his work at the beginning of this month, visiting each town in turn. His work had been most successful. Each branch would do its part in the campaign of education and would also help to organize the public feeling thus aroused to bring pressure to bear on the members of the legislature to pass the required act, and it was hoped that within a short time the demand for the founding of the proposed institution would be so irresistible that it would be no longer delayed.

While this was the chief work in which the Halifax Women's Council were engaged at present, it was by no means the limit of their efforts. The public playgrounds of Halifax were carried on most successfully under their direction and this year four well equipped grounds were conducted with a staff including a supervisor, two teachers for each and instructors in athletics for both boys and girls. The work had reached a stage where the organizers felt that it should be recognized as a public institution, and so supported, but this they had not secured. In this respect they were holding up St. John as an example to be followed.

Another problem with which they were endeavoring to cope was the care of Protestant girls, who came in contact with the police authorities. The Catholic church cared for girls and women of their faith who were arrested and sentenced, but there was no provision for the others except the jails. The result of condemning a girl, arrested perhaps for a minor offence, to association with other women who were to be found in jails, was a very serious matter, and it was to rescue them from this that the council was working. They proposed the establishment of an industrial home for the three maritime provinces, where such cases could be cared for, and steps were being taken to secure united action from the three provinces in the matter.

SOUTH BAY WEDDING.

On Thursday evening at the home of Robert Long, South Bay, in the presence of invited guests, Frederick C. Charlton of South Bay, and Miss Rebecca M. Long were united in marriage by Rev. Wm. Townsend. The home was tastefully decorated for the occasion with flowers and wreaths of greenery. The bride, who was given away by her brother, Arthur, looked very pretty in her wedding gown of white silk. Her appearing out suit is of blue broadcloth. The numerous presents consisted principally of cut glass and silver. The groom's present to the bride was a set of black fox furs. After a dainty supper a most enjoyable evening was spent and about eleven o'clock Mr. and Mrs. Charlton drove to their future home at South Bay.

FINGER TAKEN OFF.

While about to lower himself into the stoke-hole of the steamer D. J. Purdy at Indiantown this morning, James Mulholland, fireman on the boat, was struck with a barrel of oil and had his hand crushed, one finger being torn entirely off. The barrel was being taken upon the boat and the deckhand rolling it had lost control of it. Dr. W. F. Roberts dressed the wound.

Pouring boiling water over lemons is said to double the amount of juice they will yield.

Makes the Hair Grow and Scalp Itch Vanish

Every Woman Can Have Charming Hair Full of Life and Lustre by Using Parisian Sage Hair Tonic—50 Cents

Look out for imitations. PARISIAN Sage does not contain any poisonous lead and is not a dye. The girl with Auburn hair is on every bottle.

Hair must have nourishment or die. If it does not have proper nourishment it will lose its vitality, grow weak, and become an easy prey to the ravages of the vicious germs of dandruff.

PARISIAN Sage is a hair nourisher; it is the result of sincere study and experiment by one of the world's leading scientists.

It should be used regularly as a hair dressing by everyone with healthy hair, because it never fails to prevent dandruff, falling hair, or any scalp disease.

But PARISIAN Sage is not only a preventive it is a certain cure for dandruff; it stops itching of the scalp instantly; it makes hair grow thick and luxuriant. It is especially in demand by ladies, because it makes the hair beautiful, soft and fluffy. It is offered by druggists and department stores everywhere, under a positive guarantee to do all that is claimed for it, or money back.

Canadian distributors, the R. T. Booth Co., Ltd., Fort Erie, Ont. The girl with Auburn hairs is on every package; all druggists guarantee it.

MONEY BACK
On That Honorable Basis Get a Bottle of Parisian Sage Hair Tonic Today

Bon-Ton

This Free Book Tells How YOU CAN DRESS STYLISHLY YET ECONOMICALLY.

Every woman is anxious to know what is being worn, and what is correct. This information can be had from the new, beautifully illustrated, Bon-Ton, Autumn and Winter 1912-1913 Catalogue, which is yours for the asking.

The features in buying through the Bon-Ton Catalogue are, that no matter how small your order, all transportation charges are paid by the Bon-Ton Company; that if the goods, when received, are not satisfactory, they may be returned, at our expense; that quality for quality the goods advertised in the Bon-Ton Catalogue cannot be duplicated elsewhere at the same price. We are manufacturers and handle exclusively Ladies' and Children's apparel; thus buying from us you are dealing with specialists and avoiding all middlemen's profits.

Buying through the Bon-Ton Catalogue means more clothes, and better clothes. Don't fail to send your name and address on a postcard to-day for the new Autumn and Winter 1912-1913 Bon-Ton Catalogue.

Below are a few of the many illustrations taken from this Catalogue.

The Bon-Ton Co., 442 St. Joseph Street, Quebec

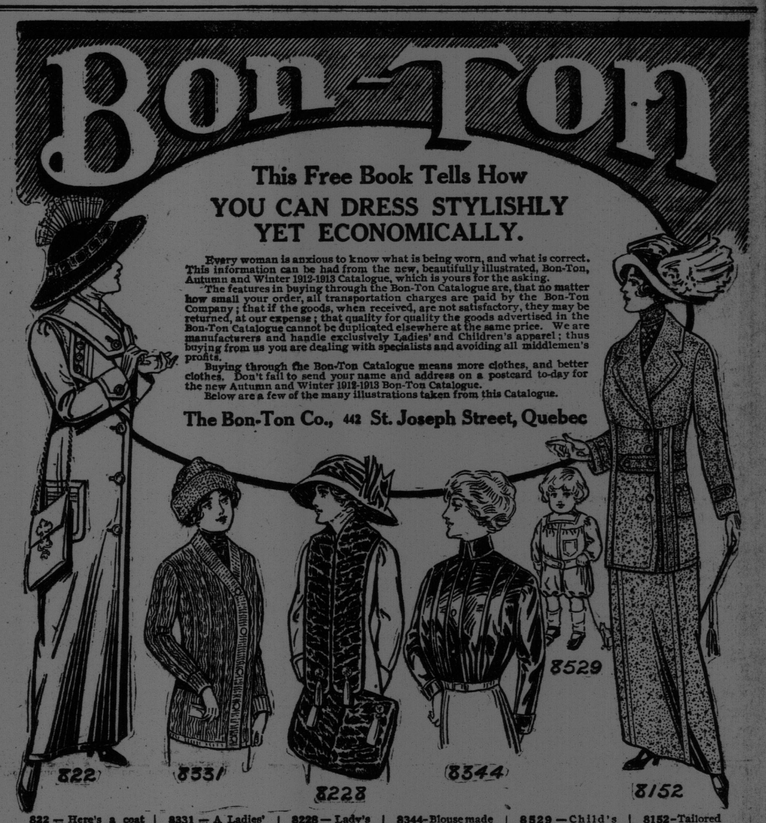

822 — Here's a coat with style and character. It is made from soft, thick, pure rough wool—the newest plain chinchilla finish. Coat has self lining and can be had in black, blue, brown and new grey. Bon-Ton price, $19.95

8331 — A Ladies' Coat Sweater made of fine quality fancy knitted wool. Length is 27 ins. Made in white or slate grey. Good value when sold at $3.50. Bon-Ton price..... $2.89

8228 — Lady's fine quality Astrachan Cravat, 68 inch. long, and lined with silk. Bon-Ton price.... $7.49 Lady's Muff to match Cravat $7.49

8344-Blouse made of lustrous sateen with turned back cuffs and turned down collar. Tucks are at back and on both sides of front where blouse is closing. Bon-Ton price..... 98 cts.

8529 — Child's Rompers, made of Chambray in light or dark blue, low square neck, pocket at waist, buttoned in back. 1 to 6 years. Bon-Ton price.. 50 cts.

8152-Tailored suit Norfolk effect, made of all wool in shades of grey with black or grey, or green. Bon-Ton price $16.95

All Bon-Ton prices are net—no extras for delivery nor customs, and every article absolutely guaranteed. Thousands of customers, throughout Canada, are getting satisfaction from the Bon-Ton Co. 442 St. Joseph Street, Quebec. B-12

Would you, busy man, know real refreshment? Then treat yourself to a Gillette shave when you dress for the evening.

What a welcome break it makes between the hustling, bustling day and the evening's social enjoyment! How the cool, clean Gillette shave transforms the face of the wearied worker into that of the fresh, well-groomed man of pleasure!

Yes, **you have plenty of time,** for it won't take you five minutes. With the Gillette Safety Razor there's no preliminary honing or stropping—no gingerly fussing around for fear of a cut. You simply lather up and SHAVE, without loss of time or temper.

If you would always look your best, however urgent the demands on your time may be, **you really need the Gillette Safety Razor.** Ask your Druggist, Jeweler or Hardware Dealer to show you the different styles of Gillette Sets—as handsome as they are efficient.

Standard Sets $5.00—Pocket Editions $5.00 to $6.00—Combination Sets $6.50 up. 407

The Gillette Safety Razor Co. of Canada, Limited
OFFICE AND FACTORY:
The New Gillette Building, Montreal.
Gillette KNOWN THE WORLD OVER

WEAK MEN, READ

Perfect health and strength denote the absence of disease. When you are weak it means that you lack that which is the foundation of strength—of life itself—ELECTRICITY— You may be afflicted with Rheumatism, Dyspepsia, Lame Back, Weak Kidneys, Nervous Debility, Sciatica, Constipation or any of the numerous diseases which lead to an early breaking down of the system. If you have any of these troubles they should be attended to at once. You have tried drugs, and found that if they even stimulated you they did not cure, but left you with some new troubles as a result of the poison put into your system.

It is pitiable to think of the vast number of men who go on from day to day suffering mental and physical torture as a result of their weakness, while right at their doors other men are being cured of the same disease. One who has not known it himself cannot realize the feelings of a man in an advanced stage of Nervous Debility, nor does he hear it, for these men do not talk of their troubles. Even when they are fortunately led to use the remedy which is now so well known—Dr. McLaughlin's Electric Belt—and are cured by it, they do not mention it to their closest friends; hence the prevalence of this trouble, and the means of cure is appreciated only by those who have had experience. And yet I have thousands upon thousands of grateful patients who are willing to testify to their cures by

Dr. McLaughlin's Electric Belt

and who would be glad to share their knowledge with others if written to. I send the names of these men to any one who requests them. There is not another remedy in the world today that has proved as effective. Its cures speak volumes for the good work it has accomplished.

My Belt is also an absolute remedy for Nervous Debility, Backache, Rheumatism, Stomach, Liver, Kidney and Bladder troubles. It is arranged for women as well as men, and cures female weakness.

MRS. JOHN AULENBACK, Liverpool, N. S., writes:

"I write to let you know that I am doing very well with your treatment. It has done more for me than all the doctors ever did. My bowels work well; my nervousness is all gone, and my womb trouble is a great deal better. I met the doctor the other day, and he remarked how well I looked. With best wishes for your continued success."

JAMES HATT, Beach Hill, N. S., writes:

"I am glad to tell you that your belt has proven good. I have never felt so strong and well in my life as I do now. The pains in my chest and back are gone, and I have gained fifteen pounds in weight. I can work every day, and do not feel the first symptoms of pain in my body. It is a pleasure to say that I have at last found a remedy that would cure me of my aches and pains."

Free to All—My Beautiful Book

Weak men, Broken-down Women, I want to see you all at my office. Call on me if you can do so; if not, cut out this Coupon, mail me your address and I'll send you my elegantly illustrated 80-page Book, which points out the Road to Health. Don't put it off. I have a book for Men; one for women, too. Send today.

Office hours—9 a. m. to 6 p. m. Wednesday and Saturday till 8.30 p. m.

M. L. McLaughlin
237 Yonge St., Toronto, Can.
Please send me your book free.
NAME .....
ADDRESS .....