"Older than the Dominion of Canada"

YOU WHO HAVE NEVER SAVED

Right now, in these first days of a New Year, resolve to be more provident.

Begin a savings account here, where your surplus dollars will earn for you the modern interest rate of

3½% Per Annum

THE Huron & Erie MORTGAGE CORPORATION

Chartered 1864

London (two branches) and St. Thomas

T. G. Meredith, K.C., President — Hume Cronyn, General Manager

LAST OF DRAFTED MEN OF FIRST CALL NOW IN TRAINING

Only Occasional Recruits Are Expected to Come In.

STAFFS ABLE TO RELAX

Big Rush Now Over and "Blue Bonnets" May Disappear Soon.

The hum of typewriters at the Collecting Depot at the armories has died down to a mere murmur today, owing to the fact that the big rush of men arriving in the city to report for duty as soldiers of the King has dropped off, and only a few men daily are expected from now on. In Western Ontario nearly all the available men of the first quota of the first call, who have not been exempted, have now got into khaki, or at least will be in khaki today, and while in other larger districts the men are still arriving, few more are looked for in Military District No. 1, except those whose claims for exemption have been only recently decided, or those who may be refused exemption after an appeal to the Hon. Mr. Justice Duff, the central appeal judge, and court of last resort under the act. There will also be men arriving in London from time to time for duty whose period of exemption of one, two, three or four months has expired and who will be then under the obligation of reporting for service in the army.

It is likely that the "Blue Bonets," who have been busily engaged in meeting the trains at the city railway depots for the past week, will find little to do today, and they will soon be able to remove the pale blue baby ribbon from their caps and appear again as ordinary soldiers.

The orderly-room staff and the quartermaster's staff at the 1st Depot Battalion, W. O. Regiment, will also be able to sit back and light their pipes with a gasp of relief today, for the men who have been swarming down upon them in daily lots of 250 have all been absorbed and will be in khaki today.

CAPT. ALLAN LYONS IS GIVEN HIS D. C. M. BY GENERAL TURNER

Capt. Allan Lyons, son of Mr. and Mrs. Robert Lyons, Talbot street, this city, was invested on Tuesday with the distinguished conduct medal by Gen. Turner at the Canadian headquarters in London, England.

An interesting feature of the ceremony was the fact that Capt. Lyons, then a private in a Vancouver Scottish Battalion, was the driver of General Turner's car, when the latter was a brigadier on Salisbury plain.

Mrs. Lyons was greatly surprised when informed that her son was in England to receive his decoration, for a letter from him, which arrived only last week, was written in the front line in France.

Capt. Lyons left Vancouver not long after the outbreak of war with a Highland battalion, and was at the front with the Canadians until wounded in August, 1916. It was during this time, before his excellent work had won for him his promotion to non-commissioned and later to commissioned rank, that he won the D.C.M., but owing to the fact that he was ill when the presentation was scheduled it was not made until Tuesday last.

While convalescing about a year ago he enjoyed a short furlough with his parents in this city.

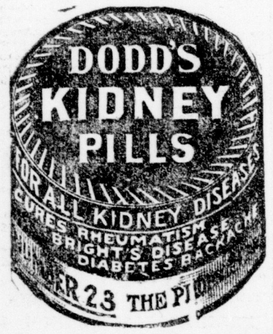

LONDON CONDITIONS REVIEWED IN ALBANY PAPER BY FORMER ADVERTISER MAN, INTERESTING

War Orders Have Boomed Canadian Business, Is Assertion Made in Knickerbocker Press of Industrial Life in This District.

The following story from the Knickerbocker Press of Albany, N. Y., appearing under the caption, "War Orders Boom Canadian Business," is a most interesting one to Londoners as it demonstrated the interest being taken in Canada across the border. Mr. Decker was for twelve years circulation manager of The Advertiser.

The story follows:

Canada is experiencing widespread prosperity despite the war; its manufacturing plants are humming, and its merchandise houses, great and small, are doing more business than ever before and getting better returns for their investments, according to R. D. M. Decker, circulation manager of The Knickerbocker Press, who recently came to Albany from London, Ontario.

"Canada was hit hard by the war in the first year," said Mr. Decker, "but now things have readjusted themselves and because of the great war orders being filled in the Dominion the country is riding on the crest of a mighty prosperity wave. Businessmen of London, a community typical of scores of others in Canada, and with a population of about 60,000, have increased sales to a great extent in the last year, and they report a better class of business. For instance, many Canadian families are buying better grades of goods than they ever did before. London stores draw trade from a territory with a population of about 800,000.

"Canadians are not minimizing the burdens of the war, nor are they shirking any of the responsibilities which have come, but at the same time they are making a determined effort to increase the commercial assets of the country, and to utilize to the greatest advantage the new business which has resulted from war contracts.

War Really Aid to Business.

"These war contracts are not the only factors contributing to the new prosperity in Canada, but in themselves they present a formidable argument against the belief that because a country is at war, business must suffer. Since the outbreak of the war, according to the Monetary Times, orders for munitions and other supplies have amounted to $11,095,000,000. Few of these were started until the second year of the war and the bulk of the money for war materials is being expended now.

The contracts have given work to thousands of men and women, at higher wages than they had been receiving in other fields of employment before the war.

"Take the concrete illustration of London and its immediate vicinity. The manufacturing enterprises of the district in 1916 totalled an investment of $175,000,000. These industries paid out $40,000,000 in wages, and spent more than $100,000,000 for materials. Their products were sold for about $165,000,000, leaving $25,000,000 for profits, interest payments and upkeep costs.

Soldiers' Families Well Off.

"Then the Canadian Government has been very liberal with the families of men who have gone to Europe to fight. Some of these families, because of the amounts allowed them by the Government, are in better circumstances today than ever before. They are buying more expensive wearing apparel and higher priced foodstuffs.

"Of course some of the Canadian cities have shared the prosperity, which has come with the war, more than others, but altogether the new business seems to have sifted pretty thoroughly through the whole country. Near London for about two years was one of the great training camps, where the men who have departed for overseas duty were made fit. This brought much new business to the stores of London, the monthly payroll at the camp mounting to an enormous figure when the camp was handling its maximum of men."

BORDER RECRUITS STILL OUTNUMBER MEN JOINING HERE

Five From U. S., and Three From District Join On Wednesday.

Five recruits from across the border and three from this district made up the total of volunteers to pass through the London Mobilization Centre at the armories Wednesday. All went to the 1st Depot Battalion, W. O. Regiment, but one man, who on account of special qualifications was permitted to join the Canadian Engineers.

No men were arrested for evading the provisions of the M. S. A. and none surrendered themselves for that reason. Two men, S. S. Chapman of Union and S. R. Moon of Ingersoll, were sent up by the deputy registrar to be looked over by the doctors, and the latter pronounced them fit for service in any capacity.

The following are the recruits: W. H. Bishop, Detroit; W. Dunn, R. Lauthers, J. Kallock, and W. DeCou of Flint, Mich.; A. Hutchison, E. A. Kraehling and H. L. Zeal of London.

MALE TEACHERS OF CITY WANT INCREASE

Will Present Demands for Higher Pay to New Board.

There will be a demand for increases in salaries by the male as well as the women teachers of the schools, it was stated today. The amount of the increase to be demanded is not known, but it will be substantial. The incoming board will deal with this problem as one of its first items of business. It will be settled before the estimates are struck.

KNOWS NOTHING OF APPOINTMENT OF ARBITRATOR

Chief Justice Sir W. Meredith Ignorant of Addition of Justice Harris to C. N. R.

Chief Justice Sir William Meredith, who is visiting in London, can neither confirm nor deny the Toronto report that Mr. Justice Harris of Nova Scotia has been appointed as the third arbitrator on the board to determine the value of the C. N. R. stock, of which Sir William is chairman.

Sir William stated to The Advertiser that he knew nothing of the case. He had, he said, been absent from Toronto for some time, and was out of touch with the C. N. R. arbitration board developments.

The chief justice, who is visiting at the home of his sister on Talbot street, has been suffering from a severe cold. He declared today that he was considerably improved.

RESTAURANTS GIVEN THE LAST CHANCE TO OBEY HANNA'S LAW

Chief Williams Has Issued the Final Warning.

NO-MEAT DAYS OBSERVED

Other Phases of Food Regulations Are Being Broken Daily.

Notwithstanding repeated warnings and numerous circulars sent out by the food controller's department, a number of local restaurant proprietors have persisted in violating the regulations with respect to the serving of beef and bacon at times forbidden.

Whether the proprietors have been disregarding the law deliberately, or whether they have violated the regulations because of an incorrect interpretation of the law, the police are not in a position to answer, but they say the fact remains that the law is not being complied with.

Chief Williams has sent out officers to warn, for the last time, the proprietors of all public eating places. They have been asked if they fully understand the regulations, and if there was any doubt, the order from the food controller was explained. From now on there will be a more rigid enforcement of the food controller's orders.

The first proprietor to be caught disregarding the law will be haled to police court. If convicted the fine will be not less than $25 and not more than $100, or one month in jail. For a second offence the penalty is not less than $100 and not more than $500, or in default of payment three months in jail.

The food controller's regulations state plainly that beef or bacon shall not be served at more than one meal on any day, and none whatever shall be served on Tuesdays and Fridays.

It also provides that on all restaurant tables brown bread, corn cakes or some other substitute must be furnished along with white bread.

The infractions of the law the police claim have been with respect to serving beef and bacon at more than one meal on the same day, and failure to provide substitutes for white bread.

The regulations have been followed out closely on Tuesdays and Fridays, the meatless days, but must be observed just as carefully on other days during the week, according to Chief Williams, who announced today his final warning to proprietors of public eating places.

"I have received instructions from the food controller requesting that we enforce the law more thoroughly, and I propose to do it," said the chief.

FINE PROGRAM OF SONGS AND TOASTS ENJOYED BY SOLDIERS

Following a jolly theatre party at a local theatre last night the warrant officers, non-commissioned officers and men of the headquarters subordinate staff, and those employed at district headquarters, assembled for a banquet at Wong's Cafe. Representatives of the Canadian Ordnance Corps, the Army Medical Corps and the 63rd Depot Battery, C. F. A., were also numbered among the guests.

The gathering was a most happy one in every way, and a real live program of toasts, songs and instrumental selections was put on with the able assistance of the A. M. C. orchestra.

The program included elections by the orchestra: Song, "Mother o' Mine," Lance-Corp. W. Neale, C. O. C.; quartet, "Sweet and Low," Messrs. Neale, Leah, McVeigh and Woodward; toast, "The King," Sergt.-Major (W. O.) J. H. C. Woodward, C.M.S.C.; violin solo, Sergeant S. McVeigh, C.A.M.C.; song, "Yeoman's Wedding Song," Staff Sergeant F. L. Leah, C.M.S.C.; toast, "The Staff," Sergt.-Major G. T. E. Martin, (W. O.), C.M.S.C.; song, "Sunshine of Your Smile," Sergt. S. Warner, C.O.C.; duet, "The Twins," Messrs. Neale and Leah; song, "For You a Rose," Sergt. L. T. Camp, C.M.S.C.; song, "I Hear You Calling Me," Lance-Corp. W. Neale, C.O.C.; instrumentalists, Q. M. Sergt. H. F. Willener, Staff Sergt. George Chrystal, Sergt. S. McVeigh, Sergt. R. Howard.

LIBERAL EUCHRE WAS LARGELY ATTENDED

The Liberal Euchre Club got off to a splendid start last night, when more than one hundred and fifty members turned out at the opening session of the year. No prizes were awarded last night, but on each of the ensuing playing evenings prizes will be given for the best scores. The club will meet every Wednesday of the year. Next week the annual tournament begins, and will continue for ten weeks.

This year several new members have joined. Archie Ashford was in charge. The euchre committee consists of Chairman D. A. Graham, Scott Murray, H. Jenkins, F. Pace, Jas. McLeod, Peter Cameron and Mr. Lamey.

The high score of the evening, 107, was made by J. K. Little.

FORMER LONDONER DIES WHILE BOARDING CAR

DETROIT, Jan. 9. — Henry H. Gore, aged 78, dropped dead as he attempted to board a street car here last night. Mr. Gore had attended a business meeting earlier in the evening, and appeared in the best of health. He was a former merchant at London, Ont., but had been a resident of Detroit for the past 4 years, and was a broker and real estate dealer. His widow and one son, Russell Gore, an editorial writer for the Detroit News, survive.

Funeral services will be held at his residence Friday morning, and burial will be made at Mount Pleasant Cemetery in London.

LONDONER LISTED AS AN HEIRESS OF $12,000,000 ESTATE

Mrs. James Tune One of Those Named To Benefit.

WEIRD INHERITANCE YARN

Detroit News Chronicles the Search for Man Who Left Millions.

Mrs. James Tune, this city, is one of the heirs to an estate valued at from $8,000,000 to $12,000,000. Attorneys on her behalf have been taking the matter up with the executors of the estate.

The Detroit News had the following story of the estate:

Is John Moss among us; or Francis S. Hill or John Waldron or Mrs. James Tune or Albert Moore or John Taylor?

If any of those persons are in Detroit they'd best get right in touch with David S. K. Byrne, at the Hotel Plaza. Mr. Byrne arrived here Thursday toting an estate of $8,000,000 or $12,000,000, and he wants to present them with slices of it.

Mr. Byrne is a missionary by inclination; a tea and coffee merchant by trade and a potential millionaire by the unwritten alws of justice. If he fails to discover the above-named persons the $8,000,000 or $12,000,000 estate will go all to him. Naturally he doesn't care for that much money, so the other heirs will do him a great favor by looking him up.

Bible Paved the Way.

The story of how he came into this wealth is fairly dripping with thrills and throbs. Its moral points clearly to the value of knowing one's Biblical quotations. Here goes.

It was a dark day back in 1907 when Mr. Byrne was doing a bit of missionary work in Chicago. At that time his name was David S. Kidd. A woman of the streets approached him in a saloon with the demure request that he buy her a drink or so.

Instead of spurning—or buying, Mr. Kidd quenched the girl's thirst with verses from Luke; 53 of them in succession. And then with the knowledge of good work well done, he turned and walked from the saloon.

Imagine his astonishment some 15 minutes later when he looked around and saw the girl beside him. She told him his biblical quotations had reformed her. She had been an outcast for twelve years, but now she was going home again, she said.

Father Thanks Him.

A month or so later, Kidd received a letter from her father, William G. Byrne of Florida. The letter thanked Kidd for his kindness to the girl, and offered to make him an heir to the Byrne fortunes if he would take the name of Byrne. He did, having discovered that the Byrne fortunes approximated either $8,000,000 or $12,000,000. Mr. Byrne legally adopted him as a son.

The next year the girl died. A few months later Mr. Byrne also died, and David S. Kidd Byrne was named administrator of his estate. All it comprised was a mess of oil lands in Mexico, vast property holdings in Australia, Florida, Argentine, Spain, Minnesota, Wisconsin and several southern states, besides some railroads in this country and Canada. Byrne had requested that the will be probated in 1918.

Then Byrne's widow and her only son were drowned in the Empress of Ireland disaster in 1914. Their death left David S. K. Byrne the sole heir-at-law of an estate worth either $8,000,000 or $12,000,000.

To be sure, there were several little matters to be cleared up before Byrne became owner of the estate; verification of holdings and court records and land titles and things like that.

Long Search For Heirs.

David S. Kidd Byrne has been busy on this work since 1914. He has traveled nearly all over the world, has inspected the records of every county clerk in the United States. Also he has been looking for the persons who were left bequests in the will, and who may be in Detroit, he thinks.

John Moss is a former secretary of the testator. Francis S. Hill was a friend of Mr. Byrne. John Waldron is a nephew, and is to get a trifling $250,000. Mrs. James Tune comes in for a big gob. Albert Moore was Byrne's gardener, by reason of which he has $10,000 coming. John Taylor was his secretary and has $50,000 coming. These legatees will do well to visit Mr. David S. Kidd Byrne at his hotel if they live here.

Besides these bequests he will spend $2,500,000 on a model mission in Toronto when he gets the money. He will be able to spare that much nicely. For the estate is worth either $8,000,000 or $12,000,000.

DECLARES OFFICERS OF CANADIAN ARMY SHOULD BE RANKERS

A Former London Professor, Now Overseas, Believes in Earning Commission.

Dr. Mack Eastman, formerly lecturer in English in the Western University, this city, has been for some weeks now in France with the vanguard of the British Columbia Platoon of reinforcements for the Western Universities Battalion, which he recruited during the latter part of last spring and early summer. Head of the history department of the University of British Columbia, and offered exemption for the winter in order to organize the history department of university extenion for the Canadian military camps in England, in refusing this and going to the front as a private, he has lived up to his convictions on the subject of a man asking other mothers' sons to place themselves in danger on the firing line, and staying behind in England in safety or returning to Canada. It is also his belief that an officer should serve first in the ranks. He writes from France:

"I was sergeant of the draft until we reached our regiment, originally the famous 'Tobin's Tigers,' when, of course, I reverted to the ranks, and took down my stripes. I am favorably impressed with this battalion and more especially with the officers and men of my own company. The 29th has been in all the big battles. It is considered one of the best units in the Canadian army. Promotion will be correspondingly difficult; but now that I have reached the front with the vanguard of my platoon and have kept faith with them and done what I have held all should do before daring to aspire to a commission. I am going shortly to make application for an officer's course, and doubtless within three months or so this will be granted.

"After seeing what little I have here, I am more than ever convinced that every officer should be (or should have been) chosen from the ranks. Of course, the imperial army cannot find officers quickly enough in the ranks, so I think others may be justified in taking commissions there to begin with. Nevertheless, I am much better satisfied to be starting as a full "buck private."

WILL BISHOP FALLON BE NEW R. C. BISHOP OF DIOCESE OF DETROIT?

Rumor Revived—He Is Attending Late Bishop's Funeral.

The funeral of Bishop Foley of Detroit was held in that city this morning, and was attended by Bishop M. F. Fallon of this city.

The death of the Detroit head of the Catholic Church has revived the rumors in circulation about the city last summer, when Bishop Foley was seriously ill, and when it was said that he would retire from his post, to the effect that Bishop Fallon would be chosen as his successor.

There have been many rumors regarding the transference of Bishop Fallon to another diocese. His promotion to the more important see at any time would not be surprising. He is well and favorably known in the border cities of the United States, and it is but a short time ago that the Buffalo papers suggested that the London bishop might be appointed to the see of that city. For this reason, it is believed he would be most acceptable to the Catholics of the Detroit archdiocese.

London Catholics, however, do not take kindly to any suggestion that Bishop Fallon might be removed to another city. London lost many fine bishops in this manner. Bishop Fallon, however, has undertaken some great tasks in London. His seminary and boys' school plans are but in their infancy. The Catholic parishoners of the diocese hope that he will be left here to complete the large tasks he has undertaken.

SMALLMAN & INGRAM

THE WEATHER.
COLD WITH SNOWFLURRIES.

SMALLMAN & INGRAM

Order Your Spring Suit Now!
Save $5.00 on the Making

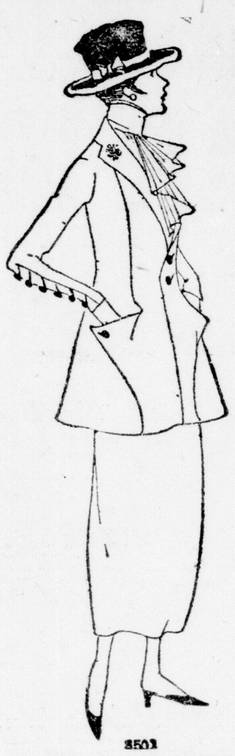

This opportunity comes but once during any season—sometimes but once in a year—but in the winter season particularly we are always anxious to hold our workroom staff together and keep the machines running. At midsummer holidays are looked for, but not in midwinter.

Today we drop the price on all suitmaking, and no matter what the style may be you will get it made at the regular price, less $5.00. This reduction will be made on a limited number of suits, sufficient only to keep the machines running through January and February, when the spring rush begins.

The benefit of this reduction will not only be on the amount you save, but also in the satisfaction you will have in being prepared for the spring sunshine with your new suit. You will have it ready for a full season's wear, for the first spring day—$5.00 less for making now.

Spring Styles Are Here

We have just received a book of advance spring fashions, so you will be able to choose your style from the authoritative spring plates; besides more personal attention to every detail in making is possible now than in the rush of the busy season—$5.00 less for making now.

Splendid Range of Plain Suitings

Here is another advantage. We have many lines of black, navy and other staple colors in worsted suitings from old stock, which in many cases are today worth nearly double the price at the mills. We are fortunate in having a heavy stock ahead, and many of these lines are off the market today. Don't overlook this advantage, too. Book your order now—$5.00 reduction on the making.

BLACK SERGE.
Black Estamine Serge, will not wear glossy, and one of the most satisfactory serges made, absolutely pure wool, 42 and 44 inches wide; limited quantity only; old dyes. Special ..$1.25 and $1.50 yard

Black and White Novelty Plaids, the correct thing for separate skirts, etc., 52 and 56 inches wide. Price .....$2.50 yard

Skirtmaking To Measure..... $1.89

Only a few more orders will be taken at this price, as we will soon have all we will be able to handle during the midseason. We will make your skirt to measure at above price, which includes all trimmings, sewings, etc., and fittings; no extras; $1.89 includes everything but your material. You may choose from our full stocks of silks, velvets or dress goods at any price you wish.

Your Choice of Four Styles

Four models are shown, one made in each style from our own material, showing you the skirt completed, before you order; the season's popular models; a style to suit all figures. See models in Dress Goods Section. Made, trimmed and fitted for $1.89.

Colored Dress Goods
Specially Priced

50-inch Green Cheviot, heavy weight, very popular for serviceable winter skirts for skating or general wear. Special $1.49 yard
50-inch Navy Cheviot, fancy weave, extraordinary value, suitable for odd skirts. Special ..... $1.49 yard
44-inch Tweed, dark colorings, invisible stripe effect, lovely soft finish, solid wool, splendid for odd skirts. Special $1.25 yard
50-inch Two-Toned Venetian, good weight, brown, navy and green, exceptional value, guaranteed pure wool, suitable for your spring suit or separate skirt. Price ..... $2.00 yard

Furniture Upholstering One-Third Off Now

Have You Furniture In Need of Repair?

This is an opportunity that many of our customers take advantage of and watch for, and we therefore expect that in a few days the storeroom will be overcrowded with damaged pieces. If you have a worn or shabby-looking piece, don't discard it—let us show you what we can do with it for very little cost. You won't know your own furniture. If you would like to know the cost, we will send a man to your house, who will tell you exactly what the work will cost you without obligating you in the least. We employ only expert workmen, so you may depend your work will be satisfactorily done. Your furniture will be called for and delivered free of charge; no extra for cartage. This is the quiet time in the upholstery room, and the reduction of one-third in price is to speed up work and keep our upholsterers employed through January and February. Get yours in early.

Making Slip-Covers also included in this reduction of one-third. We specialize in this work.

Furniture Coverings

A new shipment of Furniture Coverings have just arrived and are six months overdue, but we will give our customers the advantage of our buying, as these goods are worth 20 per cent more today than prices they are marked at. Prices range ..... $1.75, $2.00, $2.25, $2.50, $3.00, $3.50, $4.00, $4.50 and $5.00 per yard

Cretonnes, Chintzes for Slip-Coverings

We have a splendid range of Chintzes, Cretonnes, Printed Cottons and Linens for slip-coverings, box coverings, also curtains and valances. At .....29c to $3.00 yard

RED CROSS WORKERS.
We have just received a shipment of Khaki Lawn, a material that is in great demand at the present time by Red Cross societies, etc., and of which the supply is very limited. It is of a very nice even weave, fine finish, and is 40 inches wide; specially suitable for handkerchiefs, slings, etc. Secure your supply early to avoid disappointment; 40 inches wide ..... 35c yard

OVERSEAS NURSES.
Just arrived, a delayed shipment of Nurses' Blue Uniform Material, official shade for overseas nurses; special, 30 inches wide; a limited quantity only ....35c yard

FOUND.
Sum of money on Main Floor, Christmas week. Loser may recover same at Main Office.

SMALLMAN & INGRAM LIMITED

MANICURE AND CHIROPODY PARLORS.
Let our experts take care of your nails and feet. Best service, least cost.

LACHLAN McINTYRE CAME HERE IN 1851

In the recent death of Lachlan C. McIntyre of Parkhill, Western Ontario, lost one of her real pioneers. He was born in Scotland in 1823, and after coming to Canada in 1849, settled in London in 1851, and in 1860 started farming and also a general store business. The same year he was elected a member of the first council of West Williams. He was twice married, and a son in New Mexico and a daughter, a religious, in Detroit survive. Mr. McIntyre contested the election of 1867 as an Independent Liberal. In 1899 he was appointed to a government position in Hamilton, from which he retired in 1906. Later he traveled considerably until his second wife died in 1914. Later he visited his son in New Mexico, and then retired to his old home, where he died. Besides his two children, a brother, Capt. Allan McIntyre, and a sister, Mrs. John McDonald, survive.

COLDS CAUSE HEADACHE AND GRIP.
LAXATIVE BROMO QUININE removes the cause. There is only one "Bromo Quinine." E. W. GROVE'S signature is on box; 30c. tf-law-w

PAYMASTERS ORDERED TO PAY REWARDS FOR ABSENTEES' CAPTURE

The paymasters of military districts are authorized to pay to the civil police or peace officer the $10 reward for the apprehension and delivery into military custody of any man absent without leave, whether under the military service act or otherwise, instructions to this effect being issued in camp orders today

Paymasters are also authorized to pay the expenses incurred in effecting the arrest of such men. An amount equal to the expense money, but not including the reward, may also be deducted from the man's pay, either on recommendation of his commanding officer, or of a court-martial, but not if he is convicted in a civil court.

MAJOR McCRIMMON IN CHARGE OF HOSPITAL

Former 18th Officer Takes Command of Convalescent Home.

Major Kenneth H. McCrimmon, D.S.O., has been transferred from the 1st Depot Battalion, Western Ontario Regiment, to F Unit, Military Hospitals Commission command, and has taken charge of the Central Military Convalescent Hospital on Ottaway avenue.

Major McCrimmon has been employed for some time at the hospital, and has now been finally placed in charge. He went overseas with the rank of lieutenant in the 18th Battalion, and was invalided home a few months ago.

Reliance Garage
Service Station

MIRROSCOPES for showing postcards, etc., on a screen.
J. H. BACK & CO., 210 Dundas.

COUPON
Soldiers-Sailors
DIARY and ENGLISH-FRENCH DICTIONARY
Distributed by the
THE LONDON ADVERTISER
ONE COUPON AND 75c SECURES THE BOOK
PRESENT THIS COUPON together with purchase price and the books is yours.
MAIL ORDERS add for postage and handling within 300 miles five cents, greater distances ten cents.
Send One to the Boy—Keep One at Home!
THE DIARY for recording individual war experiences is the most serviceable book in existence and always will be a most cherished possession.
THE DICTIONARY Self-pronouncing by Sound-spelling Method which exhaustive tests prove so simple that even a child readily acquires French with correct accent.
Bound in Textile Leather, Gold Edges, Gold Stamped, Pocket Size