

Evoy, London; Robt. Miller, Stouffville, and others. Some of the best musical talent in the city was present and their selections were greatly appreciated. This event seemed very appropriate and was much appreciated by all present.

In the neighborhood of thirty-five contributors throughout Western Ontario brought cattle to London for this, one of the best Shorthorn sales ever held in Eastern Canada. The offering was of an average high quality. It was a breeders' proposition from the viewpoint of both buyer and seller, and both parties to all contracts seemed perfectly satisfied. Inflated prices or frenzied bidding were not indulged in, but the list of prices given herewith will show that the offering was appreciated. Everything exposed sold for \$100 or over, with the exception of one heifer calf and four bull calves. These five brought \$400 in all. Apart from these 84 females sold for \$28,910, or an average of \$344.16, and 40 bulls realized \$9,565, or an average of \$239.13. Several buyers from the United States were present and took four bulls at an average price of \$308.75, and 22 females at an average of \$354.31; their total purchases amounted to \$9,030.

The highest priced female was Athelstane Rosewood 8th, a straight-bred Rosewood heifer contributed by Wm. Waldie, and purchased by Pettit Bros., Freeman, in keen competition with W. A. Dryden, of Brooklin. Another attractive lot was Lady Castremont, a Waterloo Princess cow, four years old, contributed by H. C. Robson. She went to the Salem herd of J. A. Watt at \$1,030. Several other extra good females were passed through the ring and appraised all the way from \$400 up.

Two bulls contributed by Geo. Gier & Son topped the sale in the male department. Both were of showing calibre and splendidly fitted. E. Francis of Sterling, Virginia, took Royal Hero at \$800, while D. Wright, Ariss, purchased Royal Statesman at \$700.

Capt. T. E. Robson of London, did the selling and was assisted in the ring by John Laidlaw, J. K. Lerson and W. E. Huey. This sale, like all the previous ones, was conducted under the management of Harry Smith, Hay, Ont., and much of the success which has attended all the efforts of the Western Ontario Consignment Sale Company along this line must be credited to him. Following is a list of the animals selling for \$100 and over with the names of the purchasers:

Cows and Heifers.

Nonpareil of Lakeview 17th, Griswold Bros., Livingston, Wis.	\$ 500
Pine Apple 10th, Jno Miller Jr., Ashburn.	350
Clementina 17th, Harry Forbes, Tupperville.	650
Clementina 18th, Maurice Winn, Lucerne, Ind.	310
Lovely 20th, J. A. Watt, Elora.	410
Roan Lady 5th, Maurice Winn.	155
Pine Apple 9th, Wm. Parker, Watford.	340
Venus 5th, G. Kaiser, Lambeth.	160
Roan Bessie 10th, Oestreicher Bros., Crediton.	440
Early Rosebud, W. G. Howlett, Elora.	330
Favorite Eugenia, W. McCormick, Paris.	220
Cloris D, A. J. Campbell, Komoka.	430
Pansy's Pride, Jno McElroy, Blyth.	250
Roan Bessie, A. B. McCoig, Chatham.	160
Nonpareil of Sylvan 4th, T. G. Fuller, Watford.	455
Golden Queen, Griswold Bros.	450
Vanity, Percy Sutherland, Longwood.	500
Rose Missie 2nd, Harry Forbes.	455
Lady Maud, T. McNeagh, Owen Sound.	250
Nonpareil Countess 18th, Jno. Redmond, Kerwood.	325
Spicy Wimple 3rd, W. B. Annett, Watford.	275
Athelstane Rosewood 8th, Pettit Bros., Freeman.	1,200
Mahogany, Griswold Bros.	290
Diamond Maid 30th, Peter Stewart, Guelph.	730
Roan Lady, Maurice Winn.	410
May Belle, Thos. Young, Galt.	235
Heifer Calf, E. Nethercott, St. Thomas.	220
Lady Marquis 2nd, Jno Hill, Delaware.	150
Scotch Rose, J. Lyons, Dundas.	475
Linda 2nd, T. McNeagh.	350
Christmas Rose, Frank Gilhuley, Merlin.	215
Lady Mysie, Jas. Weldwood, Merlin.	190
Mirza 2nd, "Weldwood Farm", London.	210
Spring Valley Missie 3rd, W. C. Rosenberger, Tiffin, Ohio.	450
Village Maid 40th, W. C. Rosenberger.	510
Meadow Queen, Haas Bros., Paris.	470
Spring Valley Missie 4th, W. C. Rosenberger.	415
Molly Robson, A. Campbell, Thamesford.	415
Scotch Beauty 4th, E. Francis, Sterling, Va.	300
Lady Dora, T. McNeagh.	355
Virginia, Pettit Bros.	240
Woodburn Mysie, A. W. Heatherington, Hensall.	350
Bonnie Daisy, T. McNeagh.	230
Industrial Lady, T. McNeagh.	170
Burndette 2nd, G. Kaiser.	175
Miss Corsican, Oestreicher Bros.	215
Roan Princess, Maurice Winn.	175
Dora, W. McCormick.	210
Dolly Character, A. W. Heatherington.	275
Village Vine, Jno Miller Jr.	265
Mildred 9th, Griswold Bros.	235
Miss Chesterfield 2nd, W. B. Annett.	255
Baroness Wimple 18th, W. A. Dryden, Brooklin.	340
Mina Lass 33rd, Chas. Vandewater, Foxboro.	250
Nonpareil of Ontario, Griswold Bros.	350
Butterfly Jewel, Robt. Miller, Stouffville.	300
Roan Beauty, Maurice Winn.	285
Jubilee, Oestreicher Bros.	250
Belle 2nd, T. McNeagh.	425
Missie Victoria 2nd, W. Edwards, Watford.	405
Gipsy Queen, T. McNeagh.	180
Martha 16th, W. B. Annett.	460
Lady Castremont, J. A. Watt, Elora.	1,030
Mina 29th, Griswold Bros.	385

Arch River Celia, Maurice Winn.	\$ 425
Mina 47th, Pettit Bros.	235
Ideal Maud, Jas. Fargey, Foxboro.	300
Glen Buell Mildred 8th, Ernest Robson, Ilderton.	350
Lady Fanny A, Jno. McLean & Son, Rodney.	435
Lovely Maiden, Griswold Bros.	415
Mary Ann of Lancaster 16th, W. F. Batty, Brooklin.	305
Roan Beauty, W. F. Batty.	310
British Lady, H. Russell, St. Mary's.	335
Grace, J. M. Gardhouse & Son, Weston.	440
Roan Girl, Griswold Bros.	235
Rosetta of Hillcrest, Griswold Bros.	415
Verona Gem, E. Francis.	630
Lady Languish 11th, Benson Gosnell, Highgate.	335
Golden Helen, Maurice Winn.	260
Pansy Blossom, John Pringle, St. Mary's.	175
Oxford Beauty, Frank Gilhuley.	225
Rosamond, Maurice Winn.	195
Rosemary, E. Brady, Glanworth.	230
Lady Doreen, T. McNeagh.	200

Bulls.

Diphthong, Geo. Haas, Paris.	\$ 500
Defiance, T. G. McCrae, Guelph.	200
Gay Boy, W. Watson, Watford.	200
Prince Arthur, J. Green, Martinville.	140
Scottish Emigrant, Chas. Beattie, Belmont.	105
Scottish Boy, Rodd Bros., Woodham.	350
Broker, B. A. McKinnon, Hillsburg.	200
Banker, B. D. Kelly, Ypsilanti, Mich.	135
Merry Monarch, Jno. Miller Jr.	130
Duke of Kent, J. Hamilton, Camlachie.	175
Bonnie Boy, Jno. Wheeler, Oil Springs.	150
The Chaplin, W. J. Henderson, Thamesford.	125
Spicy Victor, J. D. Ferguson, St. Thomas.	170
Donside Chief, Jno. Miller Jr.	160
Crimson Chief, G. W. Black, Strathclair, Man.	150
Wimple Chief, Frank Abbott, Glencoe.	150
Spring Valley Conqueror, E. R. McDiarmid, Ridgetown.	480
Gold Nugget, Roy Baxter, Bright.	310
Champion, E. J. Wettlaufer, Tavistock.	185
Bapton Prince, W. Nixon, Ilderton.	205
Gay Lad, W. A. Campbell.	275
Diamond Mine, Peter Stewart.	255
Roan Lady's Diamond, A. Thomson, Muirkirk.	185
Red Frank, Jas. Pate, Brantford.	190
Village Blarney, E. H. Edgington, Livingston, Wis.	180
Brondale Baron, B. Pierce, Longwood.	485
Heatherman, H. C. Dawson, Wheatley.	175
Rosebud Chief, F. W. Pulham, Komoka.	175
Best Bloom, R. E. Cowan, Galt.	230
Sultan Clipper, Thos. Stevens, Ridgetown.	170
Royal Statesman, D. Wright, Ariss.	700
Royal Hero, E. Francis.	800
Nonpareil Stamp, F. Gilhuley.	100
Golden Sylvanus, A. B. McCoig.	110
Blarney Stone 2nd, R. H. Scott, Ilderton.	135
Sir Robert, Maurice Winn.	120
May Morning, Albert Taylor, Parkhill.	250
Sir Douglas, M. McCrae, Ayr.	180
Royal Scot, T. McNeagh.	380
Majestic, Geo. Matheson, Embro.	250

THE FARM.

The Compact House.

EDITOR "THE FARMER'S ADVOCATE":

The square or compact house is gaining in popularity every year, and why not? Where can one find a home that requires the minimum in heating, lighting, and plumbing as does the square or nearly square house? The square building gives one the opportunity of using all space to the best possible advantage, and under ordinary conditions can be built very economically.

The house plans here illustrated are nearly square, being twenty-eight by thirty-two feet with a projection five feet long by ten feet. At the front of house is a

porch eight by fourteen feet. This may be screened in if desired for summer days when the flies and mosquitoes persist in paying their unpleasant calls.

At the side there is an entrance to kitchen and office. This will be much appreciated by the busy housewife, as it may be used by the children running in and out of the man of the house coming in to his office, thus doing away with unnecessary cleaning in front hall and living-room.

There is a screen porch at the back of house with doors opening on to it from wash-room and dining-room. During hot summer days this porch could be used as a dining place, as it is very convenient to the kitchen.

Upon entering the front door one finds oneself in a hall seven feet wide by fifteen feet six inches in length, out of which doors open into living-room, office and kitchen. Two coat closets open into hall, one being built in under stairway and the other located at the rear of the office. The flooring is of oak, while the woodwork, wainscoting, is of yellow pine, grained in oak. The stairway leading to the upper floor is of mission design; the rails, posts and treads being of oak, while the risers, etc., are of yellow pine grained.

Opening the door on our right hand we enter the living-room. This is a room fourteen feet wide by fifteen feet six inches in length, and has three windows, one large one at front of room and two in the side wall, one at each side of the fireplace. These windows are five feet above floor and are fitted with leaded glass. This room is finished in yellow pine trimming with graining in oak. The fireplace is large enough to permit of burning a good-sized log. The mantel is of high-class oak. A dump grate deposits ashes in cellar.

The living-room and dining-room are connected by large, sliding doors of ample size, permitting free circulation of air and heat at all times, and also of throwing them both into practically one room. The dining-room, in addition to having plenty of windows, also has a door leading to the back screen porch. This door has a leaded glass sash in top half to admit more light. In the wall between kitchen and dining-room is a serving buffet, with sliding doors which may be pushed back out of sight when desired. A unique and rather unusual feature is the mirror panels which are set in these small doors, so that when closed they give the appearance of being a small buffet. The three windows and sash in door provide ample lighting. The floor in dining-room is also of oak, with other woodwork yellow pine grained. A swing door leads to the kitchen. The kitchen is small and compact with no waste space, everything is placed conveniently so that the least labor is required when cooking a meal. A sink is placed under a window four feet wide by five feet two inches in height looking out on to screen porch, thus providing plenty of light when working at sink. The sink and serving buffet are at right angles to one another and will be found very handy when serving meals and afterwards when bringing dishes from table, by eliminating unnecessary steps. The range is conveniently placed in its proximity to sink and serving buffet. The buffet extends to the ceiling on this side of wall and forms a cupboard for holding dishes. A large, double window six feet wide by five feet two inches high at the front of room gives an abundance of light and fresh air to this room. A double chimney passes through kitchen into which pipe from the range runs; the furnace pipe empties into the other side. A stairway leads from this room up to the second floor, while the one going into cellar is placed beneath it. This stairway will save the front stairs and hall, besides saving many steps.

The wash-room is located at the rear of kitchen and contains a set of stationary tubs. These have a wooden cover which may be let down when not in use. One cover is built so as to form a lavatory with plug for drainage. By leaving the plug out of tub below the waste water flows into trap below and from there to cesspool. In one corner of wash-room is a large coat closet in which may be kept the men's working clothes. This will help keep the house clean and tidy also, besides having them out of the way. There is plenty of room for washing machine and small laundry stove if

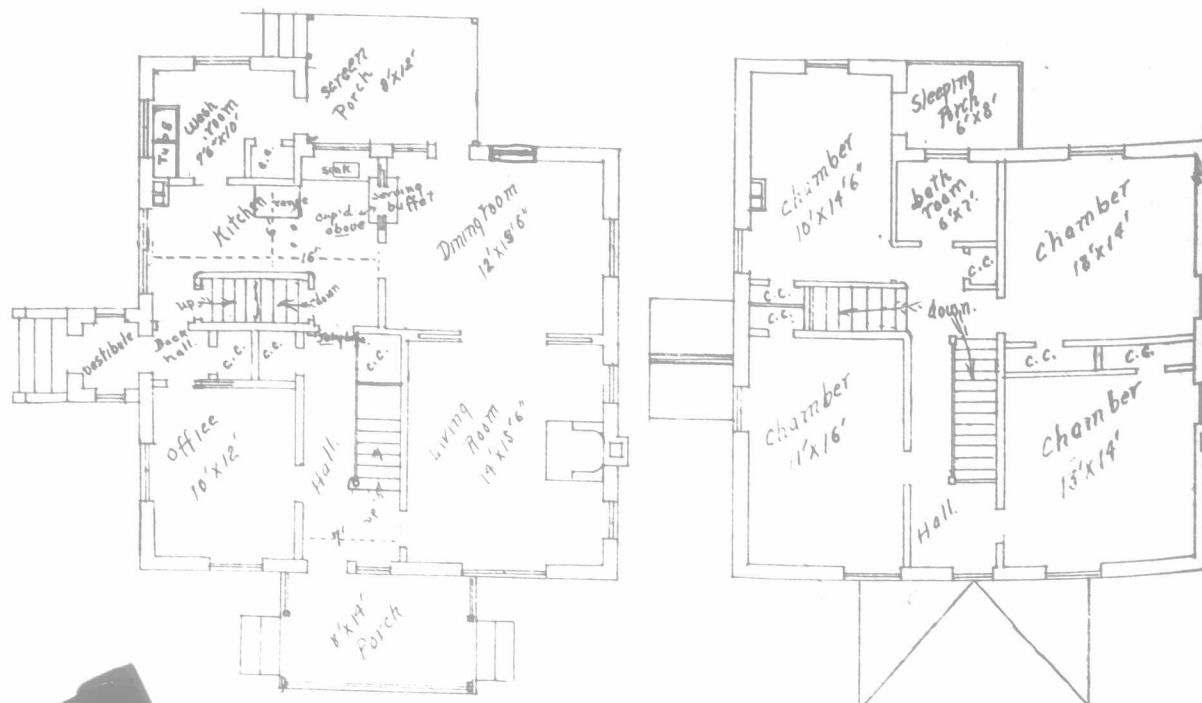

Ground and Second Floor Plan of the Compact House.

desired. Where might also be used electric iron.

A door from of which a door closet. This coat children's coats, sash in vestibule vestibule is small two windows at the

The door open it has been found door. The office and is well lighted are four feet wide family will all appear quiet place for a case will be a vast this room. The the same as hall.

The stairways middle of the house the second floor, a The upstairs is Special attention floor plan of the Each bedroom has

The Session of has been described means that the vote stilled in the desire matters pertaining these troublesome matters affecting foodstuffs, which the Government b House to a practice

As will be seen generous financial ing on of the world and agricultural p these figures do not the Federal Grant Act, Ontario's port per annum. Further for tractors, t or other special production propag ceases provided fo tions which have of activity at the in so far as the insi with all other Dep ceiving less than \$ ceases at the Ont were continued as outside work of th of feeding stuffs and naturally called for ferent branches.

Provision has, ho of work in various Horticultural Societ tions have increased further appropriate means additional p tural Societies, whic and usefulness in r \$5,000, making a t financial support m

Under the Live S increase in the num additional \$2,000 ha of the grants of \$5 development of salee keen during the pas has made provision maintain the assista past. Similarly, an take care of the exte stock to the West, v tage to Ontario bree

Under the Institu of \$3,000 has been tutes in carrying on in the matter of med has already found so

Under the Dairy \$500 to the Ontario sociation, which is growing number of p of milk for human co

Under the Fruit B at Vineland Experim has been leased and f for in the form of employees. These h time past.

District Represent an additional vote of for out of the Provi the neighborhood of I balance being provid Incidentally it may l passed during the S District Representa tives.

The farm survey