POOR DOCUMENT

MC 2035

SHOPS YOU OUGHT TO KNOW

Designed to Place Before Our Readers the Merchandise, Craftsmanship and Service Offered By Shops and Specialty Stores.

ASHES REMOVED

ASHES REMOVED PROMPTLY — Eastern Ash Co., Phone 3049-11. 77744—7—10

AUTO SERVICE

ALL KINDS OF WORK DONE BY Auto. Let us move you to the country at a reasonable rate. Auto 'bus for parties, picnics, etc. Inquire H. Stackhouse. 'Phone 2891-11. 77910-7-28.

BARGAINS

PERFECTION RAZOR PASTE. WE challenge the world to produce anything that can compete with this as a Razor Sharpener. We guarantee satisfaction to user or money refunded. Sold everywhere, 25 cents. 78371—7—16

SUMMER CHUMS, SCREENS AND fruit jars. They are at Duval's, 17 Waterloo. 78262—7—18

HOUSE DRESSES AND APRONS, White Silk and Voile Waists, White Shaker Flannel, yard wide, at Wetmore's, Garden street.

DON'T FORGET TO BUY YOUR meat, groceries and coal at R. M. Tobias & Bros., 71 Erin street. Phone 1746-21, for the best and the cheapest.

NEW SPRING ASSORTMENT OF Neckwear, splendid range of waist materials in muslins, voiles and ginghams, white wear, hosiery, millinery. J. Morgan Co., 629-633 Main street.

BOATS

ROWBOATS, DORIES, LIFE BOATS, Oars, Gandy & Allison, 3-4 North Wharf. tf

BUTTER

O S DYKEMAN, WHOLESALE dealer in Butter, Eggs, Cheese, Vegetables and Groceries. Phone Main 1524.

CLOTHS

FOR SALE—BLUE SERGES, Scotch and English Tweeds, old dyes. E. J. Wall, 57 King square. 77184-7-15.

CONTRACTORS

W. H. ROWLEY, CARPENTER AND Builder, House Raising and Moving a Specialty, Jobbing promptly attended to. W 461-21; residence and shop—44 Rodney street, West St. John. 80764—8—5

ENGRAVERS

F. C. WESLEY & CO., ARTISTS and engravers, 59 Water street. Telephone M. 982.

FILMS FINISHED

FILMS DEVELOPED AND PRINTed by hand at Wasson's, Main street. No machine work. Enlargement 8 x 10 for 35c.

GARDENS

FOR WAR GARDENS USE PURITY Pulverized Lime Stone (unburned), recommended by Dominion government. Gandy & Allison, 3-4 North Wharf. tf

HATS BLOCKED

LADIES' STRAW, CHIP, TAGLE and Panama hats blocked over in latest styles. Mrs. M. R. James, 280 Main street, opposite Adelaide. T.f.

HAIRDRESSING

MISS McGRATH, N. Y. PARLORS, Imperial Theatre Building. Special sale of hair goods in every design. All branches of work done. Gents manicuring. Phone Main 2695-31. N. Y. graduate.

IRON FOUNDRIES

UNION FOUNDRY AND MACHINE Works, Limited, George H. Waring, manager, West St. John, N. B. Engineers and Machinists, iron and brass foundry.

MEN'S CLOTHING

MEN'S READY-TO-WEAR SUITS, fancy worsted and tweeds. Prices $12 upwards. Also some blue worsted suits at $18. W. J. Higgins & Co., 192 Union street.

WE ANNOUNCE THE ARRIVAL of our last shipment of cloth for our custom tailoring department, which completes the spring stock, including a large assortment of blue serge as well as a big range of brown and grey suitings and spring overcoatings. Our prices are considerably less than have been quoted elsewhere, as they were bought before the recent advance. Fit and workmanship guaranteed. Place your order early. Turner, out of the high rent district, 440 Main street.

MONEY TO LOAN

MONEY TO LOAN ON PERSONAL property; strictly confidential. J. W. Judkins, 102 Prince Wm. street. Room 16. 'Phone Main 1341. 76870—7—17

MONEY TO LOAN ON CITY FREEhold or leasehold. Apply Leonard A. Jonion, Solicitor, Ritchie Building. tf

MONEY ORDERS

PAY YOUR OUT OF TOWN ACcounts by Dominion Express Money Orders. Five dollars costs three cents.

MULTIGRAPHING

LETTERS AND CIRCULARS DONE promptly by experts on new machines. L. C. Smith Typewriter and Multigraph Office, 167 Prince William.

OFFICE BUREAU

STENOGRAPHERS, BOOKKEEPers, clerks supplied. 'Phone Main 121 and conserve valuable time. We guarantee satisfactory service at 167 Prince William street.

PHOTOS ENLARGED

SNAPSHOTS ENLARGED — SNAPshots enlarged, size 8x10 for 35c.; post card size, 2 for 25c. Send us the films with price. Enlargement from prints 50c. extra. Wasson's, 711 Main street.

PIANO MOVING

PIANO MOVING AND GENERAL Trucking promptly attended to. J. A. Springer, Phone M. 2249-21. 77342—7—18

SEWING MACHINES

NEW WILLIAMS SEWING MAchine Agency removed from Dock street to Bell Piano Store, 86 Germain street. 77310—7—18

SILVER PLATERS

GOLD, SILVER, NICKEL, BRASS and Copper Plating, Automobile parts made as good as new, 24 Waterloo St. J. Grondines. T.f

SECOND-HAND GOODS

SECOND HAND GOODS OF ALL descriptions bought and sold. New Second-hand Store, 573 Main. 77671—7—26

FOR SALE—MILL GEAR, 1 LIVE Roller, 1 Plainer, 1 Splitter, 8 Shingle Machines, 1 Governor, Sawdust Chain, Pulleys, Shafts, Valves, Belting, Grate Bars, Trucks, Tracks, Canvas, Babbit, Ropes and etc. John McGoldrick Ltd., 65 Smyth street. Phone M 228.

WANTED TO PURCHASE — GENtleman's cast off clothing, boots, musical instruments, jewelry, bicycles, guns, revolvers, tools, etc. Highest cash prices paid. Call or write L. Williams, 18 Dock street, St. John, N. B. Telephone 828-21.

WANTED TO PURCHASE— GENtlemen's cast off clothing, fur coats, jewelry, diamonds, old gold and silver, musical instruments, bicycles, guns, revolvers, tools, etc. Best prices paid. Call or write H. Gilbert, 24 Mill street. 'Phone 2892-11.

SNAPSHOTS

BEST PICTURES FROM YOUR films. Free developing when one dozen prints are made from a 6 expo. roll. Wasson's, Main street. P. O. Box 1843.

TAILORING

BY MY PERFECT SYSTEM OF DEsigning I can save you from a half to one yard of cloth by having your measure taken by me before buying your goods. A. Morin, Ladies' and Gent's Tailor, 52 Germain. 77338—7—18

TYPEWRITERS

THE L. C. SMITH TYPEWRITER represents best value on the market. Five distinct improvements. Investigate at 167 Prince William street, or 'phone 121.

WATCH REPAIRERS

WATCH AND CLOCK REPAIRING a specialty. Watches, rings and chains for sale. G. D. Perkins, 48 Princess street. T.f.

W. BAILEY, THE ENGLISH, AMerican and Swiss expert watch repairer, 188 Mill street (next Hygienic Bakery.) For reliable and lasting repairs come to me with your watches and clocks. Prompt attention and reasonable charges. Watches demagnetized.

FOR RELIABLE CLOCK AND watch repairs go to Huggard, 67 Peters street. (Seven years in Waltham Watch factory.) T.f.

"Whiskers" was the title of a pretty little play performed at Apohaqui under the auspices of Hampton Court Chapter of the I. O. D. E. Among those who took part were Stephen C. Matthews of St. John, Miss Kathleen March, Master Cedric Taylor and Miss Howard. The chaperones were Mrs. M. H. Parlee, Mrs. R. G. Flewelling, Mrs. Harold Taylor and Mrs. Lloyd. The receipts amounted to $25 for patriotic work.

A Needful Luxury —

Red Ball

RED BALL BRAND TRADE MARK REGISTERED

A luxury to the taste — but is Food as well as Drink.

Ask for it Everywhere

Made Only By

GEORGE W. C. OLAND

Successor to Simeon Jones, Ltd.

'Phone Main 125.

FINANCIAL

NEW YORK STOCK MARKET

(J. M. Robinson & Sons, Members Montreal Stock Exchange.)

New York, July 9.

	Prev. Close.	Open.	Noon
Am Car and Fdry	84½	84⅝	84½
Am Locomotive	67	....	....
Am Beet Sugar	70½	....	....
Am Can	47¼	47½	47⅝
Am Sugar	....	112	112
Am Steel Fdries	....	67¾	68½
Am Smelters	79⅛	78⅞	79¼
Am Tel & Tel	....	96⅛	96⅛
Am Woollens	57½	....	....
Anaconda Min	68¼	68	67⅞
At, T and S Fe	....	84	84
Balt & Ohio	54¾	54¼	55
Baldwin Loco	91½	91½	91½
Butte & Sup	29	....	....
Beth Steel "B"	83	82½	82½
Chino Copper	40	....	....
Ches and Ohio	56⅝	....	....
Cent Leather	....	69½	69½
Crucible Steel	67¾	67¾	67¾
Erie	....	15¼	15½
Erie 1st Pfd	....	32½	32¾
Gt Northern Pfd	90	....	....
Gen Motors	154⅞	154	153½
Inspiration	56⅝	56	55⅞
Intl Mar Com	27¾	28¼	28
Intl Mar Pfd	108½	108½	108⅜
Indust Alcohol	124¾	124	124
Kennecott Copper	38¾	38⅝	38⅝
Lehigh Valley	58½	59¼	59¼
Midvale Steel	58⅛	58	53⅞
Mex Petroleum	100½	100½	100½
Miami	29¼	....	....
North Pacific	....	87¼	87¼
N Y Central X D 1¼	73	72¼	72½
New Haven	37⅝	37¾	38
Pennsylvania	43⅞	43⅞	44
Reading	92⅝	92⅛	92½
Republic I & S	98½	98¼	92⅞
St. Paul	....	42⅞	42¾
Sloss Sheffield	63¼	63¼	63¼
South Railway	23½	23⅞	24¼
South Pacific	83	83½	83½
Studebaker	46	....	....
Union Pacific	121⅝	122	122
U S Steel	106⅝	106⅝	106⅛
U S Steel Pfd	111⅛	111¼	111¼
U S Rubber	59¼	60¼	60
Utah Copper	81½	....	....
Vir Car Chemical	50¼	....	....
Westing Electric	43	....	....
Willys Overland	20	20	19⅞

Sales—Eleven o'clock, 116,800.

MONTREAL TRANSACTIONS

(J. M. Robinson & Sons' members Montreal Stock Exchange.

Montreal, July 9.

Royal Bank—4 at 208.
Steel Co—225 at 66.
Ships—2 at 40.
Ships V T—100 at 41½.
Third War Loan—100 at 98¾.

Unlisted Stocks

Felt—25 at 5¼.

The Grocery Market

The following comment on the market situation as regards foodstuffs appeared in Canadian Grocer last week:

Montreal.—The interesting feature of the week is that of an advance of 10 cents a 100 pounds in the price of refined sugar. This applies to the product of Atlantic Sugar Refineries, and is the result of higher freight on raws across the line. The outlook for revised prices on fuel also have a bearing. Price changes are not numerous, these being confined to some advances on fruits and vegetables, and also to a few declines for the same lines. Future tea markets promise to rule high, particularly for Japans. Nuts are scarcer and prices firm. Lobster and salmon prices rule higher. One line of soap is up 80 cents a case, as is also a brand of baking powder. American barrel pork is down to $53. The sale of flour substitutes is still maintained on an active basis, and supplies of these are very good, with rye flour quotations lower. Corn, strawberries, and raspberries of the canned varieties are getting quite scarce. Trading is maintained on a seasonably satisfactory basis.

There has been a sharp advance in the price of imported potatoes. The optimistic reports of earlier in the year have had to be revised, and it is at present stated that the Virginia and Maryland section will show a far lighter yield than was at first anticipated. Weather conditions, too, have had their effect. There are fair supplies of molasses arriving, but the price remains higher; prices on maple syrup are also strong.

Toronto.—One of the most important situations developing during the week is the change in conditions in the coffee market. Serious frosts in Brazil and the taking over of the entire Jamaica crop for war purposes has at one sweep materially curtailed the available supplies for general consumption, and has made a substantial advance of probably two to three cents a pound a practical certainty. Already the Brazilian market has been shooting upward, and prices have reached a figure that show advances from $2 to $2.50 on the Brazilian spot market. The effect of these conditions will probably be felt in Canada within about a week's time, as stocks on hand are not plentiful enough to ward off an advance for any length of time.

There is a stronger feeling in sugar, and one company, the Atlantic Sugar Refineries, have advanced their prices 10 cents. This advance has been made necessary by the increased costs of production, which include the increased freight rates imposed in the United States and the constantly advancing item of exchange. This is the only company that advances its prices at the present time, and there is no present indication that any of the other low quotations will be advanced.

In teas there is the rather unusual situation of a very strong primary market with a sluggish local demand. The local conditions are, of course, the result of the recently imposed tax upon tea. While it is not believed that this tax has slowed up the actual consumption of tea to any extent, it has certainly limited retail demand for the moment. There is a very strong feeling in new crop Japans, and this, with the taking over of 60 per cent of the Indian crop by the British government, leaves a very limited supply of tea to meet the general needs. There is a very strong impression prevailing in the trade therefore that it is only a matter of time before another advance in tea will become a necessity.

There is a very strong market indeed for spices. Cloves have reached phenomenal prices on the New York market, owing to scarcity of stocks. White pepper is also very scarce and is ranging higher in price.

There is a strong demand for cereals, too, due to the recently imposed order requiring the sale of a certain proportion of substitute flour with every pound of wheat flour sold. This has made brisk business for the mills manufacturing these substitutes.

The fruit and vegetable market is unusually active, with many new lines appearing. There is a somewhat easier feeling in fruit and in vegetables, too, with the exception of potatoes. Imported potatoes have advanced surprisingly, owing to scarcity of supply.

Winnipeg.—There has been little change in conditions on this market during the week. Higher prices are predicted on rise in the near future.

Coffee is becoming increasingly scarce, and jobbers are finding difficulty in getting supplies.

Shelled nuts continue to advance.

THE OLDEST AND THE YOUNGEST CANADIAN SOLDIERS

Private John Boudior, 257th Railway Battalion, aged seventy-three, and (inset), Private Sydney Jaffray, 6th Regiment, aged fourteen. The latter has gone back to school in New York city.

SASKATCHEWAN CROP REPORT LESS CHEERING

More Rain Has Been Needed There—Not More Than Half Yield in Some Sections

Regina, Sask., July 9—Crop reports received by the provincial department of agriculture over the week-end and issued today do not make the best of reading. With the exception of isolated districts, there is a general report of "more rain needed," and in very large areas the question is "how much can be saved if weather conditions are ideal from now on?"

In many sections wheat is headed out, but is very short, and not more than half a crop is anticipated. Where rain has been recently received in hitherto dry districts, it is said it will be of some assistance. In other districts the rain came too late to be of much use to the growing crops.

Conditions are better in the northwest and the northeast than in most other parts of the province, and at some points, such as Birch Hills and between Prince Albert and Hafford, prospects are excellent for good yields. At Lloydminster there is plenty of moisture, though in some townships heavy hail has set back the grain a couple of weeks.

EATONS TO HAVE A MONCTON WAREHOUSE

Moncton, N. B., July 8—The T. Eaton Company will erect a distribution warehouse here as the outcome of an important real estate sale, closed here today. At a meeting of the Record Foundry and Machine Company, Limited, shareholders held today it was decided unanimously to sell to Harry Magee, of Toronto, part of the foundry company's property in Moncton. It is understood that Mr. Magee represents the T. Eaton Company, and that this property is wanted by them for erection of a distributing warehouse for heavy goods for the maritime provinces.

Negotiations for the sale were carried on through A. H. Jones, real estate broker. The property consists of a 300 foot frontage on Foundry street with a depth of 260 feet directly south of the wharf track.

SHEEP RAISING CAMPAIGN

(Fredericton Mail.)

The provincial government, ever alive to the interests of the province, has launched a sheep raising campaign which gives promise of being a great success. It is estimated that there are one hundred thousand sheep on the farms of New Brunswick at the present time. The government proposes to increase the number to one million in the course of a few years and with the hearty cooperation of the farmers it can and will be done. New Brunswick is peculiarly adapted to the raising of sheep, and it has always been a matter for surprise to visitors from other localities that this highly profitable branch of farming has not been more extensively engaged in by our people. Talk to a New Brunswick farmer today about sheep raising and he will readily admit that no branch of farming can be carried on with greater profit. He will also tell you that no animal on the farm can be turned out to pasture so early in the spring, no animal requires less care during the summer months, and no animal will remain out so late in the fall. The only argument that he will attempt to advance against sheep raising is that some of his neighbors keep dogs, and dogs are destructive to sheep and lambs. The dog nuisance may at one time have been a stumbling block, but it will no longer hold good. The government has provided the machinery for its suppression and it is only necessary for the municipal councils to enforce the law. If the present law, after a fair trial, is found ineffective, the legislature stands ready to enact a more drastic measure just as soon as it is found necessary. People are not in a mood these days to allow a biting, yelping cur to stand in the way of increased production on the farms. The war has sent wool soaring to unheard of prices, lamb and mutton are in demand at prices never dreamed of in pre-war days, and big profits await the man who engages extensively in sheep raising. There is no question of finding a market, all that will be necessary will be the production of the goods. The man who invests $500 or $1,000 in a flock of sheep this year will not have to wait any longer than midsummer of next year for a big return on his money.

The policy now being carried out by the agricultural department for the encouragement of sheep raising is the most enlightened ever put forward by any province of Canada, and it is up to the farmers to co-operate heartily and make it a grand success. Raise more sheep should be the watchword of the farmers of New Brunswick from this time on.

The parishioners of Nauwigewauk, Hammond River, French Village and Smithtown met in a surprise party on Thursday evening at Nauwigewauk hall, the occasion being a presentation of an address and a purse well filled with gold to Rev. J. H. A. Holmes, M. A., and Mrs. Holmes. Rev. Mr. Holmes succeeds Rev. G. F. Scovil as rector of St. Jude's church, West St. John.

A fifty cent piece is being coined to commemorate the centenary of Illinois' statehood.

INDIGESTION AND CONSTIPATION

Quickly Relieved by "Fruit-a-tives"

Rochon, P. Q.

"I suffered for many years with terrible Indigestion and Constipation. A neighbor advised me to try 'Fruit-a-tives.' I did so and to the surprise of my doctor, I began to improve and he advised me to go on with 'Fruit-a-tives.'

"I consider that I owe my life to 'Fruit-a-tives' and I want to say to those who suffer from Indigestion, Constipation or Headaches—try 'Fruit-a-tives' and you will get well."

ÉORINE GAUDREAU.

50c. a box, 6 for $2.50, trial size 25c. At all dealers or sent postpaid by Fruit-a-tives Limited, Ottawa.

FREDERICTON MAN PROMINENT IN N. Y. BANKING CIRCLES

(Fredericton Mail.)

A young man who has made his mark in banking circles in New York and for whom a more brilliant future is promised is Parke Rowley, vice-president of the Bank of Long Island, a native of Marysville, who received his first banking training in Fredericton. His career is watched with interest by numerous friends in this section. Alfred Rowley formerly of Marysville and now of St. John, is the father of this rising young banker who is only thirty-four years of age.

In 1899, while a student at the Fredericton High school, Mr. Rowley, as did many of his schoolmates, received an appointment as clerk in one of the local banks. He joined the staff of the Fredericton branch of the Bank of Nova Scotia, then located in York street. Subsequently he was manager of branches of the same bank at Sydney, N. S., Welland, Ont., and Quebec City. He also was inspector for that bank in Nova Scotia for some time. While at Quebec Mr. Rowley received an offer from the Bank of Long Island and went to New York to meet the representatives of that bank and look over the situation. A curious feature of the offer is that Mr. Rowley did not know through whom the New York bank learned of him and does not know to this day.

He finally accepted appointment as cashier and in the year following was made vice-president of the bank. The latter is an important institution of finance and today has fourteen branches in various parts of Long Island. Mr. Rowley still is vice-president and has practical direction of the bank's activities and business.

Mr. Rowley has made good in New York banking circles and is on terms of intimacy with the most prominent financiers. Recently when a Fredericton man was visiting Mr. Rowley the head of another large banking company, himself a Canadian, remarked upon the fact that Mr. Rowley was the product of a town of not more than 8,000 people. The Frederictonian replied that Mr. Rowley had come from a town which had turned out many men successful in banking and cited Charles E. Neill, general manager of the Royal Bank of Canada as an example.

THE EVIL SPIRIT OF PROFITEERING

(New York Tribune.)

The evil spiral of profiteering works in this way:

You are a manufacturer of shoes. Leather goes up. You call the tanner a profiteer and prove to him that he has advanced his prices more than his costs have risen. He may admit it, but his defence is that his costs are advancing steadily and that before he sells you leather again they may be very much higher. Therefore he is obliged to increase his working margin. Or he tells you bluntly that he doesn't care what you think of his prices. He can sell his leather tomorrow for more. You buy it. Then your employes demand a raise. You say to them, "But this is a great deal to ask all at one time. The cost of living hasn't increased as much as that." They answer that the cost of living increases daily, whereas wages are raised only at long intervals. Besides, if you can't make the increase they will go elsewhere. They are doing what the tanner did—adding a margin of safety to their demands, and asking for all they think they can get. You raise their wages. Now you find that the cost of making a pair of shoes has increased 50 cents. But do you increase the price to the retailer 50 cents? No, indeed. You say, "Leather will go goodness knows how much higher and I may have to raise wages again week after next. To make sure I'll raise the price of shoes $1 a pair." And what does the retailer say? He calls you a profiteer, but you say to him what the tanner said to you. Then, does he add $1 a pair to the price of shoes? No, indeed. He says, "Things are going up so fast that in a little while I'll have to raise the pay of my clerks again, and perhaps my rent will rise. I'll have to widen my margin of profit. Therefore, the price of shoes will be increased $1.50 a pair."

Multiply this instance a thousand times, in all the processes of production and distribution, and you will begin to realize what we mean by universal profiteering. It is largely owing to the anticipation of still higher prices. Everybody who bargains and sells, adds to his price the increase of costs, plus something for safety against the further rise of those costs by reason of everybody else doing the same thing.

This happens always when prices are rising. It has happened in every great business boom you ever knew. It is now more conspicuous, owing to the attention it receives on patriotic ground, but wherein it is greater in degree than ever before in a lifetime's experience it is so because the degree of credit inflation is unprecedented.

Italian Finances.

Rome, July 9—Italian revenue for the year ended June 30 exceeded those of the preceding year by 895,000,000 lire.

U. S. government allowances to soldiers' dependents are being paid in almost every country in the world barring the Central Powers.

LISTEN!

The voice of prudence calls loudly to you to buy your clothes now. This is wartime, and if you have read history you know what happens to the price of cloth.

Clothes are undoubtedly cheaper today than they will be next fall or next year.

Everything that goes into a suit is increasing in price every day.

There is one satisfaction, styles were never so becoming.

Ready for wear, a good selection, at $18 to $25, and up to $42.

GILMOUR'S 68 KING ST.

Open Friday evenings; close Saturdays at 1—June, July and August.

O-X-O

EYEGLASS POINTERS

The strongest indication of satisfaction is recommendation. A very large percentage of our business comes to us through the recommendation of those whom we have served.

The fact that we guarantee complete eyeglass satisfaction is one of many reasons why you should trust your eyeglass problems to us.

K. W. EPSTEIN & CO.,
Optometrists and Opticians
Open Evenings. 193 Union St.

MISCHIEF DONE TO TOURIST TRAFFIC BY FALSE REPORTS

The volume of tourist traffic from the United States this year has been considerably lessened by misleading press despatches appearing in American and Canadian papers regarding the Canadian registration act. It was unwarrantably stated that visitors to Canada from the United States would be compelled to register at a post office before they could secure accommodation at a hotel, that passports were absolutely necessary, and more recently the absurd rumor was widely circulated that women from the United States would not be allowed to return home. This latter ridiculous report is specifically denied by W. D. Scott, superintendent of immigration, who officially designated it as "absolutely without any foundation in fact." Senator Gideon Robertson, a member of the dominion cabinet, and chairman of the registration board, is equally positive in his denials of the other mischievous reports.

The actual facts are, according to the official statement of the registration board, that the registration act applies only to people permanently resident in Canada and does not affect even remotely anyone living in the United States; that no registration at a post office is necessary, and that no passports are required. The possession of papers showing the holders to be American citizens is all that is necessary to cross into Canada. At the international boundary line the holders of these papers are given an identification card by the Canadian immigration officials, which enables the visitors to travel freely where they wish without any interference on the part of Canadian officials.

Senator Robertson, chairman of the registration board, has announced that "neither in the instructions issued, nor the regulations for Canadian registration is there anything that would indicate desire or intention to impose restrictions upon Americans or aliens, entering, traveling in, or leaving Canada."

The experience of those American visitors who have already come to Canada verifies Senator Robertson's statement, but unfortunately there are many across the border who have not read this announcement, and may still be influenced by the false reports to stay at home, spoil their vacation, and cause a mutual loss to themselves and to Canada.

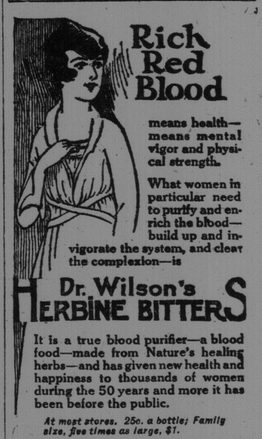

Rich Red Blood

means health—means mental vigor and physical strength.

What women in particular need to purify and enrich the blood—build up and invigorate the system, and clear the complexion—is

Dr. Wilson's HERBINE BITTERS

It is a true blood purifier—a blood food—made from Nature's healing herbs—and has given new health and happiness to thousands of women during the 50 years and more it has been before the public.

At most stores. 25c. a bottle; Family size, five times as large, $1.

The Brayley Drug Company, Limited
St. John, N.B. 56

Don't Neglect

your stomach. Keep it strong and well. When food disagrees with it, strengthen it with

BEECHAM'S PILLS

Worth a Guinea a Box

Directions of Special Value to Women are with Every Box. Sold everywhere. In boxes, 25 cents.