See Its "Artistic Arch"

The Napoleon (Foot-rite) Shoe

Of all the 20 improvements of the clever-looking Napoleon Shoe the feature which best pleases the eye of the buyer is the Artistic Arch. Special lasts are made for every pair of Napoleons—foot-sculptured lasts—and inside there is a stout steel arch which snugly holds the instep.

That free, athletic stride which marks the man of action is not possible when the arch support of the shoe fails in its function.

Showing the Napoleon Shoe is a pleasure—whether you come to see or to buy.

Sold everywhere in Canada, the United States and Great Britain at the same price—$5, $5.50 and $6.

FRANK MERCER, 110 Yonge Street, Toronto.
JOS. JOHNSON, 439 Parliament Street.

Political Gossip

Premier Whitney is announced to speak at a final campaign meeting in Massey Hall on Friday evening, June 5. He will speak to-morrow at Aylmer, and leaves Saturday for Morrisburg. At the Dundas nomination on Monday, which will be held at Winchester Springs, he will be present and speak. Winchester Springs is five miles from Winchester, and 12 from Morrisburg, the nearest railway points. Mr. Whitney will return to Toronto on Tuesday. On Wednesday he will probably speak at London, and he may also speak at another point not yet selected next Thursday.

Registration at Windsor added only 643 names.

Hon. A. G. MacKay's itinerary for the week is as follows:

May 27 at Simcoe; May 28 at Aylmer; May 29 at London; May 30 at Stratford. Next week Mr. MacKay speaks in his own constituency, at Owen Sound, Tuesday, June 2, and on Saturday, June 6, at Meaford.

Daniel Poucher of Poucher's Mills has decided to stand as the Liberal candidate in East Hastings.

A Brockville special says: The campaign in this riding on behalf of Mr. Buell, the Liberal candidate, is being conducted more in the interests of Hon. G. P. Graham for the coming federal elections. This opinion is very broadcast on account of work being put in on organization.

T. HERBERT LENNOX,
Conservative Candidate in North York.

T. Herbert Lennox is the son of Thos. and Margaret Lennox, both Irish. He was born April 7, 1869, in the Township of Innisfil. He was educated at Barrie Collegiate Institute and graduated in law. He has served in the Aurora Council and school board. He is a member of the Church of England. In 1902 he was defeated by Hon. E. J. Davis, who was afterward unseated. In the by-election he was again unsuccessful, but in the general election carried the seat over Mr. Widdifield.

A Presbyterian clergyman at Ottawa, Rev. Mr. Milne, has created a sensation by a lengthy sermon on the forces threatening the stability of the Canadian government and tending to disintegrate Canada. He refers to the keeping in power of a French-Canadian premier so long, and as to Catholics he says their sentiment is anti-British.

F. WELLINGTON HAY,
Liberal Candidate in North Perth.

F. Wellington Hay, Liberal candidate for North Perth, was born at Listowel, in 1864. He was educated at the Listowel Public and High Schools. In 1903-4 he was mayor of Listowel. He is a member of the Toronto Board of Trade and National Club, Toronto, and is senior member of Hay Brothers, elevator owners and grain shippers.

Organizer Birmingham claims 65 per cent. of the city manhood suffrage registration as a gain to the Conservative ranks.

Premier Whitney will speak in London for Hon. Adam Beck on Wednesday next, June 3. The Star and The Globe will, however, renew their tale of a split in the cabinet daily. The electric power policy is not to be overthrown by malignant rumors, however. Why do The Globe and The Star not give their readers some news about the purchase of the government right of way for the transmission lines?

Fred McBrien, president of the West Toronto Conservative Association, states that the convention of that body has been called for Friday evening, when one of the Conservative candidate candidates for class B in the riding will be endorsed. He states that only two members of the executive, numbering over 20, favor Mr. McPherson, and that A. W. Wright is pretty certain to be chosen. The bylaws of the association do not prohibit its members appearing on any platform, so long as they do not purport to represent the organization.

Hon. A. G. MacKay will not hold a mass meeting in Toronto.

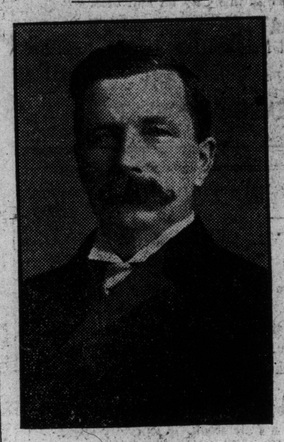

J. J. PRESTON,
Conservative Candidate in East Durham.

Josiah J. Preston is the son of Irish parents and was born in Manvers Township, Durham County, June 7, 1855. He is a grain merchant and has been reeve and deputy reeve of Manvers and county councillor. In 1898 he was appointed clerk of Manvers. He was elected to the legislature in 1902 and 1905

Campaign meetings. Crawford-McPherson, Euclid-avenue hall, 8.
McNaught-Shaw, Simpson's Hall, 8.
A. W. Wright, Victoria Hall, 8.
Pyne-Whitesides, O.Neill's Hall, 8.
Labor candidates, Labor Temple, 8.

A REAL INDEPENDENT MR. HOSSACK DECLARES

What He Told Some Liberals Who Had Objected to His Abolish the Bar Platform.

Altho many people may have gone to Douglas Hall at Bloor and Bathurst-street last night expecting to hear a declaration from D. C. Hossack that he was running as an out and out Liberal in the provincial campaign, there was no such announcement made. Quite to the contrary, Mr. Hossack's address could not be interpreted as favoring either party and he had a lot of nice things to say about both.

He sometimes thought that a wrong view was taken of politics. It should make no difference to anybody whether one half dozen of cabinet ministers remained in power or another so long as good government was given.

When his Liberal friends had come to him and protested against his adopting the slogan "abolish the bar" in the fear that it would embarrass the Liberal party in the coming election, he wanted them to distinctly understand that he was not asking the support of the Liberal party if they didn't feel agreeably disposed toward his policy. He was decidedly an independent. A man who had taken strong views with both parties, as he had, surely had a conscientious claim to independence, and it was a matter of secondary importance to him whether the electors cast their votes for Mr. Shaw or for himself, so long as they demonstrated that they had Christian citizenship and patriotism at heart by casting a ballot.

In this remark the speaker smoothed over a little rent that had been made in the enthusiasm of the meeting by W. H. Shaw, federal candidate in North Toronto, who had a few minutes before said that Mr. Hossack should receive the popular support of the electorate because he was honorable enough to discharge his business obligations, which was more than could be said of a namesake of his own who was also running.

Mr. Hossack continued that John Shaw and he had been living in the same neighborhood for a number of years and they had always been warm friends. The speaker had always found his opponent perfectly upright and worthy of support by virtue of the great amount he had done for the residents in his section of the community while in municipal office.

Ald. Jas. Hales was present, and while he said he didn't feel much at home in a Liberal gathering he was on Mr. Hossack's platform because he thought him the right sort of man and believed he'd not only do the Liberal party good, but that his influence in the legislative chamber would have such effect that both parties would, next year, be toppling over each other to get onto the temperance platform.

Ex-Mayor Urquhart said a good word for McNaught as having done much for Toronto, and thought that Mr. Hossack would be a splendid side partner for him. He advocated public ownership of the liquor traffic so that none but paid government commissioners would have the right to dispense liquors.

London Produce Market.

LONDON, May 27.—Raw sugar, Muscovado, 11s 6d; centrifugal, 12s 6d; beet sugar, May 11s 1½d. Calcutta linseed (May and June), 44s 7½d. Linseed oil, 22s 10½d. Sperm oil, 6.34. Petroleum, American refined, 6 9-16d; spirits, 7¼d. Turpentine spirits, 32s 9d. Rosin, American strained, 8s 4½d; fine, 14s 9d:

"Hiawatha."

The Daily and Sunday World is now being delivered at this popular summer resort. By telephoning your order to Main 252 or leaving same at 83 Yonge-street you will receive The World before breakfast.

The coroner's jury enquiring into the death of Walter James Hurst last night found that he came to his death at his home, from natural causes, induced by excess. The post-mortem showed that death was due to heart failure.

Detective Sgt. J. Verney received word yesterday of the death of his father-in-law, Joseph Gillespie, at Detroit. Mrs. Verney will go to Detroit to-day to attend the funeral.

HORSE FURNISHINGS

HEADQUARTERS FOR FINE ENGLISH-STYLE HAND-MADE . . . . . Carriage Harness

RIDING SADDLES
RIDING BRIDLES
HORSE CLOTHING
RACING GOODS
WHIPS, LEGGINGS, Etc.

SPECIAL VALUES IN SUMMER KNEE COVERS, ENGLISH KIT BAGS, AND LADIES' HAND BAGS.

GEO. LUGSDIN & CO.

DOG COLLARS A SPECIALTY - - 115 YONGE ST., TORONTO.

York County and Suburbs

World subscribers in Toronto Junction are requested to register complaints of carelessness or late delivery at The World Branch Office, 22 Dundas-street East, Toronto Junction, or The World Office, 83 Yonge-street, Toronto. Intending advertisers may also transact business at the Junction Office.

PROMPT ACTION OF WEST TORONTO MAN SAVES BOY

Liberal Candidate Speaks in Doncaster—Conservatives Hold Meeting in Earlscourt.

WEST TORONTO, May 27.—An accident which might have been attended with serious consequences, occurred on Dundas-street about 5 o'clock to-night. A little Jewish boy about 2 1-2 years old, while playing on the street opposite J. H. Rowntree's grocery store, corner of Clendenan-avenue, was struck by the corner of the fender of a Suburban trolley car going at a fair rate of speed. The child, thrown by the fender out of danger of the front wheels, and somehow rolled back under the car, and but for the prompt action of J. H. Rowntree, who rushed over and dragged the little fellow out of danger, the read wheels would have passed over his body. The mother, who lives on Maria-street, had come over to Dundas-street to do some shopping and the child followed her across the commons without her notice. A few bruises on the little fellow's face and shoulder seemed to be the only injuries received. The motorman and conductor were not responsible for the accident.

Conservatives of ward five will meet in Dr. Godfrey's committee rooms, Dundas-street, on Friday evening. A full attendance is requested.

Rocket Sets Fire.

Ald. Whetter's house at No. 2 Pacific-avenue narrowly escaped being burned on the evenin gof Victoria Day. About 11 o'clock some one fired off a skyrocket from across the street, and it went right thru one of the windows of Mr. Whetter's house. It was going with such force that after breaking the glass and going thru the blind and curtain, it struck a door jam at the opposite side of the room with terrific force and set a hanging curtain on fire. The noise attracted Mr. Whetter's sister, who was in the house alone at the time, and she succeeded in putting out the blaze before it gained any headway. It could not be discovered who fired the rocket, altho it's direction was in all probability an accident.

Cricket Will Flourish.

The Toronto Junction Cricket Club met to-night and reorganized for the coming season, under the name of the West Toronto Cricket Club. The officers elected were: Patrons, Dr. Forbes Godfrey, M.L.A., Senator Campbell, Mayor Baird, A. J. Anderson, George W. Verral and George Heintzman; president, T. P. Padgett; vice-president, W. H. Baldwin secretary, E. Melcher; captain, F. Sexton; vice-captain, R. Lamb.

Mrs. Edith Conaghan, 22 years old, wife of Mandy Conaghan, 100 Weston-road south, died to-day in Grace Hospital. The funeral will take place from the residence of her mother, Mrs. McCreary, 925 Davenport-road, on Friday at 3 p.m., to Prospect Cemetery.

Cement in Future.

At a meeting of the board of works to-night it was agreed that on all streets where the sidewalks are bad, the construction of concrete sidewalks would be commenced right away, if half of the cost ofk construction be borne by the property owners. The total cost is 15 cents per square foot. The board of works asks that the property owners send a petition, in cose they agree to have the sidewalks constructed under such conditions.

The tender of the Toronto Junction Lumber Co. for 1000 barrels of sement for sidewalks, at $1.93 per barrel, was accepted.

The tender of the Dominion Sewer Pipe Co., Limited, for straight and junction pipes for sewer extensions was accepted.

The new ten-ton road roller has arrived in town and will be put in commission at an early date.

Mr. Harry M. Woodson, his wife and daughter, returned to-day after spending a week in Guelph.

The West Toronto Festival Chorus, under the leadership of Dr. Torrington, will close this season's work with a concert to-night at Victoria Presbyterian Church. This promises to be the greatest musical event of the season and deserves a good patronage.

Ward 4 Conservatives will meet in the committee room, 117 West Dundas-street, to-morrow evening at 7.30. A large attendance is requested.

EARLSCOURT.

Dr. Godfrey Has Enthusiastic Meeting in the Village.

EARLSCOURT, May 27.—A large audience assembled in the school room to-night to hear the Liberal-Conservative candidate for West York, Dr. F. Godfrey, and other speakers.

Dr. Thornton was the first speaker, and said that the Whitney government had given the province a clean and progressive administration. He dealt at some length with the iniquities of ballot switching in the late government and paid this special respect to the Hon. Mr. MacKay, whose election was none too pure.

W. F. Maclean, M.P., received a cordial welcome. He reviewed the administration of the laws over the whole province, especially the license, timber and mining.

Speaking on the electrical energy question Mr. Maclean asserted that the government never will do its whole duty to the province until the province is freed again from the late Liberal policy whereby the province has been tied up from generating electrical energy whenever it desires to do so. The fight to-day is to get cheap power.

Dr. Godfrey received a cordial greeting.

Next Wednesday evening the retail merchants of Earlscourt will hold an organization meeting in J. J. Little's hall.

On Tuesday evening, June 9, a special meeting of the Earlscourt Ratepayers' Association will be held in the Dufferin-street school house for the purpose of discussing the advisability of being incorporated into a town, annexed to the city, or a reorganization with the York Township council, and also to receive a report from the school board of S.S. No. 13 re the overcrowding of the schools as well as to ask the ratepayers for $50,000 for the purpose of enlarging the school buildings.

A public meeting will be held in the interests of G. W. Verral, the Liberal candidate, to-morrow (Thursday) evening, under the tent at the corner of Nairn and Ascot-avenues.

ENGAGEMENT RINGS.
WANLESS & CO.
168 Yonge Street

Lager Purity

To make a Beer like O'Keefe's Pilsener after the celebrated German Pilsen formula, purity is not only desirable, but absolutely necessary.

O'KEEFE'S PILSENER LAGER

is brewed only from the best barley malt, choicest hops, and absolutely chemically pure water. The water is filtered before brewing, and the beer filtered before bottling and afterwards pasteurized in the bottles. Mild and delightful, always pure and healthful.

The Beer with a Reputation
THE LIGHT BEER IN THE LIGHT BOTTLE

BALMY BEACH.

A well-known resident of Balmy Beach reports that the water in the lake is the warmest on record for the same period in any year he has lived there. He reports five good swims between Saturday and Monday afternoon and that it surpasses lots of days last midsummer.

WEXFORD.

Home Team Goes Down to Defeat Before Agincourt Boys.

WEXFORD, May 27.—One of the most exciting football games of the season was played on the local grounds here to-night between the married men of Wexford and Agincourt. In the first half the teams were evenly matched and never a goal was scored, but in the second the Agincourt team scored one to the local's nothing. Later the Agincourt team were entertained to luncheon by the Wexfords, when a most enjoyable hour was spent.

NORTH TORONTO.

School Picnic Will Be Held in Stibbard's Grove.

NORTH TORONTO, May 27.—It seems as tho the weather had something to do with the election matter in this town, as politics are getting pretty hot just now. Both parties are hard at work and each is confident of a sweeping majority on June 8. To-morrow (Thursday) evening the supporters of Alex. McCowan will meet in the Conservative committee room on Yonge-street just south of Eglinton-avenue.

On Thursday, June 4, the Liberal candidate, J. W. Curry, will hold his second public meeting in the town hall.

The Eglinton public school picnic, to be held on June 12, promises to be a decided success. Mr. Stibbard's grove has again been secured for the occasion, the Queen's Own Band engaged, and everybody is contributing willingly and bountifully to make this the second annual picnic a red letter day in the history of the town.

Chas. Davis sold a lot with 108 feet frontage on Joseph-avenue for $10 a foot.

A. J. Davis of Frederick-street, is visiting his son, Samuel, at Fergus.

As Monday, June 1, is nomination day, the York Township council will not meet on that day, and the meeting will be postponed until Wednesday, June 3.

DONCASTER.

Liberal Candidate Has Fair Meeting in Tory Stronghold.

DONCASTER, May 27.—Following hard after the Conservative meeting in Danforth Hall last night, J. W. Curry, Liberal candidate in East York, to-night spoke for more than an hour to a gathering, not wholly sympathetic, and which on many occasions gave evidence of strong Tory predilections.

The crowd was not a big one, but at times was disposed to get enthusiastic and while the ex-crown attorney was subjected to considerable interruption, his reception was on the whole a cordial one. Chairman William Bell, who announced himself as a Tory, had no difficulty in maintaining order.

Mr. Macdonald, a law student in the office of Mr. Curry, was the first speaker and attacked the government fore and aft for alleged wrong doing in the matter of the C.N.R. guarantee. The original mortgage was not executed and signed until a year and a half after the accession to power of the Whitney Government, and the guarantee of the second was wholly in the interest of Mackenzie and Mann. He denounced the action of the government with respect to the La Rose Mine.

J. W. Curry declared his allegiance to public ownership, and reaffirmed his intention to follow his leader only where his conscience would allow. He stated his intention to secure where practicable free postal delivery.

"What has the legislature got to do with postal delivery?" sang out an ardent supporter of the Tory candidate.

"It has this to do with it," said Mr. Curry, "that it is my duty to get all I can for my constituents. Grit or Tory," and the audience cheered him.

He declared himself as favorable to free school books, and the appointment of a commission to dispense the patronage of the riding.

BRACONDALE.

J. Meech sold his residence, barber shop and candy store on Bathurst-street for $2000. The building will be transformed into a Chinese laundry.

William Whitehead, a well-known cricketer, while adjusting a belt in the factory of Jones Bros., had the misfortune to bring his thumb between the pulley and belt, crushing it to such an extent that several stitches were required to dress the wound.

The Willing Workers of Saviour's Church will meet on Thursday afternoon at 3 p.m. A large attendance is requested.

HOPEFUL IN THE EAST.

Dr. Bryans Believes He'll Get Some Conservative Support This Time.

In the Oddfellows' Hall on Broadview-avenue last night, to an audience of about 40 people, Dr. Bryans, Liberal candidate in East Toronto, said that he was very hopeful in regard to the outcome of the contest. East Toronto, he said, was not irrevocably Conservative, and many who had voted Conservative before would, he had been assured, vote for him this time.

Dr. Bryans declared that the Whitney government had failed to maintain the high standards with which it had started out. It had introduced the spoils system and had turned out many good public servants to make room for office seekers. It did not matter whether it was a Conservative or Liberal government so long as it was a good government. The three-fifths clause Dr. Bryans condemned as false to the people and contrary to British institutions.

James E. Day said that it was surprising to find the preponderance of Liberals among those who had moved into the riding since the last election. With these new arrivals and the independent voters, Dr. Bryans' chances were very bright. The doom had come for the Whitney government, and any other government that governed the country not for the people but for the party.

The engagement is announced of Miss Myrtle McKay, only daughter of Mr. and Mrs. W. A. McKay, Palmerston, to Dr. J. L. Wilson, Zurich, Ont.

Dr. Soper :: Dr. White

SPECIALISTS
IN FOLLOWING DISEASES OF MEN

Piles	Epilepsy	Dyspepsia
Asthma	Syphilis	Rheumatism
Catarrh	Stricture	Lost Vitality
Rupture	Emissions	Skin Diseases
Diabetes	Varicocele	Kidney Affections

One visit advisable, but if impossible send history and two-cent stamp for free reply.

Office: Cor. Adelaide and Toronto Streets.

Hours: 10 a.m. to 1 p.m., 2 p.m. to 6 p.m. Sundays—10 a.m. to 1 p.m.

DRS. SOPER and WHITE
25 Toronto St., Toronto, Ontario.

Sylvester Gas & Gasoline ENGINES

Easy starting, simple and reliable. Will give full rated power in coldest weather. Best and cheapest power available. Works as easy in January as July.

High-class Motor Boats for immediate delivery.

SYLVESTER MFG. CO., Limited
LINDSAY, ONT. 246

12-INCH PIPE SEWER.

Tenders will be received by the undersigned up to 7 p.m. Saturday, May 30, 1908, for building a sewer on Jackes Avenue and Yonge Street. Specifications, plan and profile can be examined at York Township Hall, at corner of King and Jarvis Streets, in Canadian Bank of Commerce Building, Market Branch. Any tender not necessarily accepted.

P. S. GIBSON & SONS,
York Township Engineers.
Willowdale, May 20, 1908. 414

EAST YORK ELECTION.

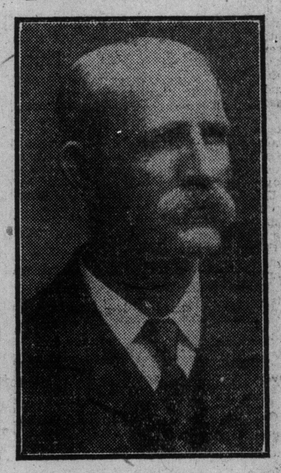

Your vote and influences respectfully requested for the re-election of ALEX. McCOWAN.

ELECTION JUNE 8, 1908.

THE CAMPAIGN IN EAST YORK

SCHEDULE OF MR. CURRY'S MEETINGS

Mr. James Walter Curry, K.C., the Liberal candidate in East York, in the coming elections, will hold the following meetings during the campaign. The meetings are open to all and discussion is freely invited:

Wednesday, May 27th, Danforth Hall, Doncaster.
Thursday, May 28, Scarboro Junction.
Friday, May 29, Wexford.
Saturday, May 30, Reid-avenue
Thursday, June 4, Eglinton Town Hall.
Saturday, June 6, East Toronto Y.M.C.A. Hall.

EAST YORK Provincial Elections

Schedule Mr. Alex. McCowan's Meetings:

Mr. Alex McCowan the Conservative candidate, will hold the following meetings during the campaign:

Friday, May 29, 8 p.m.—Reid Avenue Schoolhouse.

Saturday, May 30—Highland Creek, 8 p.m

Tuesday, June 2—Masonic Hall, Balmy Beach.

Wednesday, June 3—Eglinton Town Hall, 8 p.m.

The above meetings will be addressed by the candidate and other prominent speakers.

GOD SAVE THE KING. ed

GRAND RALLY

of the

ELECTORS of EAST YORK

in the interest of

Alex. McCowan

CONSERVATIVE CANDIDATE

will be held in

ASHDALE AVENUE SCHOOL

FRIDAY EVG., 29th Inst,

AT 8 O'CLOCK

at which the following speakers will be present to address the meeting, together with the candidate: W. F. Maclean, M.P.; R.O. Harvey, Esq.; Dr. John Noble, Capt. Thos. G. Wallace, Major Boyd Magee, Jas. Baird, Esq.; the candidate and others.

GOD SAVE THE KING