THE T. EATON Co. LIMITED

On account of the holiday — Queen's Birthday, to-morrow—this store will be closed all day. Open again on Friday morning at eight o'clock.

Your Holiday and Outing Needs.

Have you thought of everything that would add to your pleasure and comfort on the holiday? If there is anything still unprovided for, come direct to this store. We are at your service until six o'clock to-night. Wearing needs, outing needs, sporting needs, pleasure needs are here in endless variety to suit every fancy, for old or young, and to suit any purse.

In the Basement—Sporting Goods, Fishing Tackle, Bicycles, Outing Needs, Hammocks, Travelling Bags, Baby Carriages, Fruits, Canned Goods, Nuts.

On the Ground Floor—Clothing Needs for Men and Boys, Gloves, Parasols, Belts, Ribbons, Books, Candies, Bicycle Suits.

On the First Floor—Bicycle Footwear, Oxford Shoes, Sailor Hats, Shirt Waists, Skeleton Suits, Children's Headwear, Golf Capes.

On the Top Floors—Tents, Flags, Camp Stools, Awnings.

But enough said. Come expecting to find everything exactly as you want it, and at prices you'll be pleased to pay. We'll see to it that you are not disappointed.

Thursday---Store Will Be Closed All Day.

THE T. EATON Co. LIMITED

190 YONGE ST., TORONTO.

HAMMOCKS

SIGN OF THE STAG

78 BAY STREET

We are the Largest Manufacturers of Hammocks in Canada. Ask for the Registered "Stag" Brand Goods and take no other make. They are the finest goods in the world. Support Home Industry.

THE ALLCOCK, LAIGHT & WESTWOOD CO.,
Limited, and Redditch, England.
Established 1804.
No connection with any other house in the trade

PROGRAM AT MUNRO PARK.

Opens for the Season on the Queen's Birthday—A Splendid Popular Program.

Munro Park will open for the season to-morrow, Queen's Birthday, with one of the best performances ever offered free to the public of Toronto. The management has decided that British, Canadian and other colonial artists shall be engaged in preference to foreigners, and there are a very large number of the best artists in every line of the profession who are British to the core and can always be secured.

Hardy Will Be There.

This week Hardy, a Toronto boy, the modern Blondin, whose supposed death at the Alexandra Palace, London, Eng., caused a sensation several years ago, will give two performances on the Queen's Birthday. The Gaspard Brothers, the Parcor's Canadians, who have attained a high position in their profession on the very best circuits on the other side, with numerous other first class talent, will provide a program of great merit, whilst at night the Vitagraph will show the best of pictures, many of them taken in South Africa by British artists, and every picture will be shown in the very best manner and give unbounded satisfaction. The Vitagraph is used in all of the best parks and amusement houses in Britain and the United States. For the week of June 4, Hamilton Hill, the famous Australian baritone, has been secured with a company of performers, none of whom have ever before been seen in Toronto. Negotiations are in progress for the appearance of "The Girl With the Auburn Hair" for some time in July or August, and Pianka and her lions will also be at the park, if it is possible for her to finish her present circuit before the end of August.

Many Improvements.

Numerous improvements for the benefit of the public have been carried out on the grounds, and splendid arrangements for cars to meet any amount of traffic have been made. The fight of the company against any license near the park has been so successful that no attempt is likely to be made for some time at any rate to secure an hotel license within three-quarters of a mile of the grounds. The premises for which a license was sought recently are now in the hands of the company's caterer, and have been fitted up as a first-class private boarding house and restaurant, where hot meals can be obtained. The two parks will be run in such a manner as to insure their being the popular pleasure resort of all the respectable classes of the city.

A WOMAN'S STORY

Mrs. M. E. Bradwell, of Hamilton, Ont., Tells an Interesting Narrative.

How She Was Saved From the Death That Claimed Her Mother, Grandmother and Aunt—Dr. Arnold's English Toxin Pills Cured Her.

Why women should suffer more from ill-health than man is a question that has never been satisfactorily answered. But ought women to suffer more than the male portion of the race? We say no. No woman need suffer the complaints known generally as "Female Troubles," which render so many thousands of women miserable any more than she needs to hold her hand in the fire.

There is a means of curing all these diseases, a safe, sure, simple and unfailing means of curing them; that means is Dr. Arnold's English Toxin Pills for Weak People.

Dr. Arnold's English Toxin Pills are the only medicine on earth that kill the germs of disease. When the germs of disease have been killed, the disease can no more exist than a tree can live after its roots have been cut off. Therefore, Dr. Arnold's English Toxin Pills are the only medicine made that can be confidently relied upon to cure Female Troubles, which are caused by germs. A trial will convince the most sceptical. A few boxes will cure the worst case of "Female Trouble."

Read the following letter, which will show how these wonderful pills do their work:

Hamilton, Ont., Nov. 7th, 1899.

"I am 46 years old, have six children and always had good health until two years ago. Then the Change of Life came on. My Grandmother, my Mother and an Aunt had died during this most critical period, and I felt greatly alarmed. Backache, tender, bearing-down pains, shortness of breath, extreme bloating, dizzy spells, accompanied by most intense aching on the top of my head, made my life a burden. I also had inflammation of the bladder, which caused the most agonizing pain.

"A neighbor advised me to try Dr. Arnold's English Toxin Pills. They had cured her in a time of similar trouble. I bought a supply and used them. In two months I was myself again, strong, robust and vigorous, not a trace of pain remained. I have used Dr. Arnold's English Toxin Pills off and on, ever since, and feel as well as when I was twenty. I most highly recommend Dr. Arnold's English Toxin Pills to every woman who suffers from any of the complaints peculiar to our sex.

"Mrs. Mary E. Bradwell."

Dr. Arnold's English Toxin Pills are sold by all druggists, large box 75c, small box 25c, or sent postpaid on receipt of price by the Arnold Chemical Co., Limited, Canada Life Building, 44 King-street West, Toronto.

VICTORIA AND MUNRO PARKS.

The Street Railway Co. Doubles the Size of Its Popular East End Pleasure Resort.

A deal was put thru yesterday afternoon by which the Street Railway Company secured the lease of Victoria Park, which will henceforth be run in connection with their great pleasure resort, Munro Park. It is the intention of the company to make Victoria Park the popular picnic grounds for churches, societies and organizations of every description, and as all the old cars and other accommodation for campers are to be cleared out of the grounds, Victoria Park will once more become without doubt the pleasure resort of those who wish to spend a quiet holiday. It will be thoroly lighted thruout and placed under the strictest police supervision; public dancing will be absolutely prohibited and everything done to encourage all classes of citizens to visit the very pretty grounds.

ALASKA'S DEMANDS.

Resolutions Passed by the Republican Convention Denounce Governor Brady.

Seattle, Wash., May 22.—The Alaska Republican convention to elect delegates to the Republican National Convention met at Juneau, May 15, and the following resolution, condemning Governor Brady, was passed:

"Be it resolved by the Republicans of the district of Alaska in convention assembled, that the further continuance in office of John G. Brady as Governor of Alaska is inimical to the interests of Alaska, and contrary to the wishes of the Republican party, and that a copy of this resolution be transmitted to the President of the United States."

The convention endorsed President McKinley's administration, demanded that the territorial form of government be extended to Alaska; declared for the removal of the capital from Sitka to Juneau; asked the Government that a direct cable from Alaska to Puget Sound be laid, and demanded that lighthouses be erected in Alaskan waters forthwith.

Lost Four Fingers.

While at work yesterday afternoon in the Toronto Silver Plate Company's factory, William Williamson met with an accident thru which he lost the four fingers of his left hand. He was operating a pressing machine at the time, and in some manner his hand was caught between three rollers. When his hand was extricated it was found that the four fingers were crushed to a pulp. He was taken to the Emergency Hospital. Williamson is 15 years of age and lives at 38 Robinson-street.

This Boy May Die.

Edward McLean, an 11-year-old boy, who lives at the St. Nicholas' Home on Lombard-street fell downstairs in the De La Salle Institute yesterday morning before school opened and sustained a fracture of the skull and slight injuries to his face. He was taken to St. Michael's Hospital in the ambulance. His condition is critical, and little hopes are held out for his recovery.

THE TORONTO WORLD.
ONE CENT MORNING PAPER.
No. 83 YONGE-STREET, Toronto.
Daily World, $3 per year.
Sunday World, in advance, $2 per year.
TELEPHONES:
Business Office—1734. Editorial Rooms—523.
Hamilton Office, 19 West King-street. Telephone 964. H. E. Sayers, Agent.
London, England, Office, F. W. Large, Agent, 145 Fleet-street, London, E.C.
The World can be obtained in New York City at the news stand, St. Denis Hotel, cor. Broadway and 11th-street.

AMERICANS REAPING WHERE THEY HAVE NOT SOWN.

Great Britain is by far the most important customer of the United States. The United Kingdom buys 60 per cent. of the products which the American farmer sends abroad. During the last fiscal year Great Britain purchased from the United States $73,000,000, or 79 per cent. more of the 20 leading staples than all the rest of Europe combined. An American consular agent, writing to his Government from Germany, observes that cordial relations with Great Britain will carry the United States many a milestone on the way to profitable trade with the British colonies. The United States, he says, has more to look for from trade with the British colonies than from any other countries. American bridge builders are busy in India and Egypt. American steel rails and machinery are making a name for themselves in South Africa. "British enterprise and stability," the writer continues, "in all these countries means increased opportunities and markers for our manufacturers. The more one becomes familiar with the Continent of Europe the more one is satisfied that no lasting results can be obtained here with manufactured articles. The amount of labor spent in trying to secure markets in France, Germany and other European countries will have three and four-fold results in Africa, Siberia, China and Australia. We have thousands of laborers and skilled workmen who are dependent for their existence upon the sale of our over-production. England is our best customer for our production in food stuffs. The British colonies present the greatest field for our manufactured products."

We are building up a great Empire at the cost of billions of money and the sacrifice of thousands of human lives. But another nation is preparing to reap the bigger part of the trade that will be developed by federation and the extension of the Empire. While Great Britain is fully occupied in prosecuting the war in South Africa, United States manufacturers are exploiting the country and making arrangements to get in on the ground in advance of any other nation, including ourselves. Under our suicidal trade policy we offer inducements to outside nations to get ahead of us and enjoy a preference in our own Empire. While we are fighting the battles and making trade possible, the United States is sending in its travelers to secure the trade. It is surely time Great Britain went out of the philanthropy business. The open door policy is all right with countries like China, which do not belong to the Empire, but a policy of limited exclusion should be put in force against all foreign countries seeking to do business in Great Britain and its colonies. We are building an Empire, which the United States is over-running with its travelers. We sow the seed. Others reap the harvest. Wouldn't it be more sensible on our part to put up a fence and keep the intruders out of territories that rightly belong to us?

A Pianola Recital.

The following attractive program has been selected for the recital to be given at 4 o'clock this (Wednesday) afternoon, in Mason & Risch's warerooms, 32 King-street west: Weber—Polacca, Op. 72, pianola. Handel—Angels Ever Bright and Fair, Princess acolian. Mendelssohn—Spinnerlied (Spinning Song). Shewell—Dance of the Popinjays, pianola. Bellini—Norma Overture, orchestrelle. Satter—La Valse Des Valses, op. 105, pianola. Wagner—Rienzi Overture, orchestrelle. Paderewski—Menuet No. 2, pianola. God Save the Queen. A cordial invitation is extended to all to attend this recital. Admission on presentation of visiting card.

A Pastor for Knox.

On Friday there will be a joint meeting of the session and deacons of Knox Church to bring in a report to the congregation in connection with the vacant pastorship. They will recommend that a salary of $3500 be paid to the next minister.

The name of Rev. Dr. Johnston has been mentioned as Rev. Dr. Parsons' successor, and it seems very likely that a call will be extended to him.

The congregation will meet on June 6, when the question of extending a call will be considered.

Boston Excursion, May 25.

Don's forget the date of the popular excursion—Suspension Bridge and Buffalo to Boston and return—only $10.00 for round trip. Tickets good going on above date, and return up to and including June 4th.

This will be the trip of the season, and is over the popular West Shore Railroad.

Ask nearest West Shore ticket agent, or write H. Parry, general agent, Buffalo, for further information. ed

The members of the Battleford Column are requested to meet at the Armouries at 2 p.m. to-day to participate in the ceremony of decoration in the Queen's Park.

PATIENTLY BORE DISGRACE

A Sad Letter From a Lady Whose Husband Was Dissipated—How She Cured Him.

"I had for years patiently borne the disgrace, suffering, misery and privations due to my husband's drinking habits. Hearing of your marvelous remedy for the cure of drunkenness, which I could give my husband secretly, I decided to try it. I procured a package and mixed it in his food and coffee, and, as the remedy was odorless and tasteless, he did not know what it was that so quickly relieved his craving for liquor. He soon began to pick up flesh, his appetite for solid food returned, he stuck to his work regularly, and we now have a happy home. After he was completely cured I told him of the deception I had practised on him, when he acknowledged that it had been his saving, as he had not the resolution to break off of his own accord. I heartily advise all women afflicted as I was to give your remedy a trial."

A pamphlet in plain, sealed envelope, sent free, giving testimonials and full information, with directions how to take or administer Samaria Prescription. Correspondence considered sacredly confidential. Address The Samaria Remedy Co., 23 Jordan street, Toronto.

Also for sale at Bingham's Drug Store 100 Yonge Street.

ENDED LUMBAGO

Dodd's Kidney Pills Creating Happiness in London.

Mr. Buffy Tells Gleefully How They Ended His Lumbago—They Positively Cure All Kidney Diseases—A Trial is Proof.

London, May 22.—M. L. Buffy of 236 Talbot-street is one of the few thoroughly happy men in this city. He literally fulfils the injunction to "Laugh and grow fat," and he says he doesn't know what care, worry or pain means. There is a reason for this, and it is revealed in the following letter:

"Dodds Medicine Co.,—Gentlemen,—For five years I endured the agonies of Lumbago, and often during that period have I wondered whether life were really worth living. My urinary system was much deranged, and occasioned me intense suffering. My pain was indescribable. It was continual.

"I tried every remedy recommended to me, in my endeavors to get well, and though my money kept flowing out no relief came.

"One day I heard a neighbor speak very warmly in praise of Dodd's Kidney Pills. I enquired regarding them and ended by buying a box. I say 'ended' advisedly, for that box of Dodd's Kidney Pills ended Lumbago for me.

"M. L. Buffy."

This, then, is why Mr. Buffy is happy. Because he was sick and is now well, because he was weak and is now strong, because while he once was diseased he is now healthy.

There are thousands to-day like Mr. Buffy, was some time ago. Dodd's Kidney Pills cured him. Dodd's Kidney Pills will cure them. They can be strong, healthy, happy if they choose.

Dodd's Kidney Pills cure all Kidney Diseases.

TROLLEYS JUMPED THE TRACK.

A Number of Passengers Were Injured and the Motorman Was Badly Hurt in Buffalo.

Buffalo, May 22.—Two open cars on the Genesee-street line jumped the track this afternoon as they were approaching the bridge across the Scajaquada Creek. There was no collision, and that both cars should leave the track was considered a remarkable coincidence. The cars were a considerable distance apart. They both entered adjacent fields, the first car being overturned.

William Mulhall, the motorman of one of the cars, tried to stop his car, but failed to do so. He was badly hurt. The passengers injured:

Mrs. Volk of Virginia-street, skull fractured; cannot live.

Mrs. Young, aged 50 years, of Roth-Alley, both legs cut off above the knees; fatally injured.

Mrs. Krueger, 83 Sherman-street, severely injured about the face and body.

Edwin Krueger, aged 4 years, son of Mrs. Krueger, badly injured.

Mrs. Pfeiger, of Demond-place, badly bruised.

Miss Mary Welty of Roth-alley, badly bruised.

Nathan Wolff of 698 William-street, painfully bruised and lacerated.

Miss Welty, Mrs. Pfeiger, Mrs. Young and Mrs. Krueger are sisters, and were on their way to Pine Hill Cemetery to decorate a relative's grave.

The Hull-Ottawa Relief Fund.

Major John A. McGillivray, Supreme Secretary, acknowledges the receipt of, and has transmitted to Ottawa, the following contributions towards the relief of sufferers by the recent Hull-Ottawa fire, namely: Oronhyatekha, No. 23, $10; Sydenham, No. 43, $5; Puslinch, No. 51, $11.50; West End, No. 54, $5; Valley City, No. 73, $10; Southampton, No. 74, $5; Hazel, No. 92, $5; Harwich, No. 98, $4; Durham, No. 111, $10; Lambeth, No. 143, $2; Manotick, No. 144, $25; Fulford, No. 147, $5; Maple, No. 155, $5; Toronto, No. 167, $2; Kemptville, No. 214, $10; Sauble, No. 196, $5; Stormont, No. 3, $10; Oak Leaf, No. 62, $10; Lisgar, No. 97, $2; Alexandra, No. 141, $5; Valley, No. 232, $10; Relief, No. 248, $5; Bryson, No. 277, $5; Oscoda, No. 285, $5; Progressive, No. 254, $10; McKay, No. 287, $5; Alpena, No. 293, $11; Eden Mills, No. 305, $10; Buckeye, No. 312, $10; Mason, No. 354, $2; Pride of Akron, No. 356, $5; Gananoque, No. 371, $10; Wabun, No. 380, $5; Perth, No. 384, $5; Genessee, No. 387, $5; Monroe, No. 391, $5; Wolfe, No. 406, $3; Copper Cliff, No. 425, $5; Marquette, No. 443, $5; Brantford, No. 503, $5; Hazeldean, No. 507, $5; Listowel, No. 519, $5; Xenophon, No. 618, $5; Champlain, No. 668, $10; Kinmount, No. 703, $5; St. Catharines, No. 729, $5; Kintore, No. 813, $2; Blomidon, No. 951, $10; Lilly, No. 1129, $5; Chatsworth, No. 1174, $5; Columbus, No. 1202, $5; Talbot, No. 1323, $5; St. Genevieve, No. 1372, $20; St. Bernard, No. 1401, $10; Middleville, No. 1410, $2; St. Ann, No. 1423, $11.25; St. Chrysostome, No. 1427, $10; Wawonnissa, No. 1503, $1; Hallowell, No. 1523, $5; Yuvan, No. 1594, $10; Clover, No. 1701, $5; National, No. 1775, $10; Shéguiandah, No. 1905, $5; Seaside, No. 1926, $6; Mount Carmel, No. 1946, $2; Newtonville, No. 1769, $5; Killarney, No. 3040, $3.60; Morin, No. 3048, $2; Cape Cove, No. 3174, $10; Gesto, No. 2568, $2.25; Queen's Valley, No. 3702, $2; Island, No. 3897, $5; Col. A. B. Caldwell, $5; Dr. Emma Guertin, $1; Frank E. McCormick, $1. Total, $483.60.

DR. C. S. MURRAY'S INJURIES.

Thrown From a Bicycle, He Suffers From Inflammation Following a Broken Leg.

Dr. Charles S. Murray of 7 Laburnum-avenue was removed to the General Hospital yesterday afternoon suffering from inflammation, which followed a broken leg. Dr. Murray met with the accident, from the results of which he is now suffering, a week ago last Saturday. He was wheeling down Jarvis-street, and collided with another bicyclist, who wheeled in front of him. Dr. Murray was thrown heavily to the pavement and had his left leg broken below the knee, besides receiving numerous cuts and bruises on his body. He was removed to his home, and, after some days, inflammation set in. It was on the advice of Dr. Bingham that he was taken to the hospital for treatment.

ALONG THE WATER FRONT.

The office of the Hamilton Steamboat Company will hereafter be found on the new R. & O. Wharf, where their steamers will land. The Modjeska will arrive to-night, in command of Capt. Crawford. Both the Modjeska and Macassa will be running on the holiday.

The Chicora picked up an empty skiff in mid-lake yesterday, about 12.30 o'clock. The skiff was badly wrecked, but there was no name on it to show who was its owner.

Mr. A. L. Jackson of the steamer Argyle was in the city yesterday arranging for the summer business of his boat. The Argyle will this year ply between this city and Oshawa, Port Hope, Cobourg and other eastern points.

The White Star is doing a big business between this port and Oakville. Yesterday she carried a fair complement of passengers and an amount of freight.

The steam barge Clinton of the Matthews fleet is tied up at the foot of Bay-street, where she is being overhauled and fitted up for the season.

The Retail Grocers' Association will run their annual excursion to Cobourg, July 25, on the steamer Garden City.

The schooners Antelope and Mowat cleared light for Charlotte and Oswego yesterday morning, where they will load coal.

The schooners Rutherford and Van Allen arrived from Oswego yesterday with coal.

Deep Sea Fishermen.

The Toronto Committee of the Mission to Deep Sea Fishermen in Labrador wish to remind friends of the mission that all contributions of clothing, books, etc., for the mission must be forwarded from Toronto before the end of the month. Any contributions will be gratefully received on Monday and Tuesday next, May 28 and 29, at the Young Women's Christian Association, Elm-street. Parcels to be addressed to the care of Miss Greenshields.

Rev. Dr. Behrends Dead.

New York, May 22.—The Rev. Dr. A. J. F. Behrends, pastor of the Central Congregational Church, Brooklyn, died to-day of Bright's disease.

BUSINESS TEACHING It must be broad and practical—based on sound business principles. That's the record of this college during its long history.

BRITISH-AMERICAN BUSINESS COLLEGE
Y.M.C.A. Building, corner Yonge and McGill-streets, Toronto.
DAVID HOSKINS,
Chartered Accountant, Principal. 135

YORK COUNTY AND SUBURBS

Bicycle "Borrowers" at the Junction Sent to the Central and to Blantyre Park.

SUBURBAN CARS ON SUNDAY

Will Run to Lambton Mills Next Sabbath—Baron Heimrod's Kitchen a Subject for Discussion.

Toronto Junction, May 22.—Thomas Quinlan and Fred Wylie, for taking bicycles out of H. Hornby's salesrooms, appeared before Police Magistrate Ellis this morning. Both pleaded guilty. Wylie was given three months in the Central Prison and Quinlan was sent to Blantyre Park for a year.

A meeting of St. John's Vestry was held last night, to solve the financial problem. By paying $500, the mortgagees offer to credit the church with $643. This will leave the indebtedness about $6800, upon which the mortgagees will accept 3 per cent interest. The Vestry decided to try and raise the amount.

The Horticultural Society met in the Council chamber to-night and listened to a very instructive paper on "Wild Flowers" by Mrs. Gilchrist. The flowers treated upon were all found in the Humber Valley, practical illustrations being given of those plants now in flower.

The Suburban Electric Railway Company will commence to run Sunday cars to Lambton Park next Sunday.

To-morrow being Empire Day, the children will sing patriotic songs and be addressed by trustees and local clergymen on subjects affecting the Empire. The boys will muster for drill at Annette-street School, and march thru the town.

Chief of Police Royce, who is also sanitary inspector, had his nasal qualities questioned in the Police Court this morning when he had Baron Heimrod charged with unsanitary premises. The question is really one of whether persons have any protection from the rich aroma arising from their neighbors' kitchen. The Baron gave the court an essay on cooking sauerkraut, and incidentally spoke upon the savor which passes off in the vapor. He also spoke on Limburger cheese, and thought the Chief was not capable of discriminating between wholesome and unwholesome smells. The magistrate is not an authority on either Limburger or sauerkraut, and adjourned the case until Friday so that evidence could be taken.

East Toronto.

At the rally held in Massey Hall last Friday night, numbering about 4000 boys and girls, Hope Church, East Toronto, were the boys and girls to receive missionary banner for raising the largest sum of money for missions during the year, the sum raised, $100.17. The Juniors of Hope League felt it no little honor to have their superintendent, Miss Widdifield, go forward and receive the banner. The many friends of the superintendent and leaguers wish them greater success this year.

East Toronto, May 22.—The Maple Leafs of Scarboro, in an exciting game of football to-night, beat the Excelsiors of York by 3 goals to 1.

Carnahan Bros. have sold their Plater Grey Eagle to Arthur White of Toronto.

The Public Schools of Norway and East Toronto will both celebrate Empire Day to-morrow. Rev. Baynes-Reed will lecture to the Norway children, and the East Toronto scholars will march to the baseball grounds, where games will be indulged in and speeches made.

North Toronto.

The secretary of the Mount Pleasant Cemetery Trust has notified the Town Clerk that the board will confer with the town representatives with respect to opening a street thru the cemetery, on Thursday afternoon, the 31st inst. The secretary is careful to note that the communication does not prejudice the ultimate action of the board.

Thomas Johnston was arrested by Constables Lawrence and Tomlinson at Lansing last night for threatening and abusing his wife, and withholding the latter's possession of her child. Magistrate Ellis remanded the accused till Friday. George Harrison took a hand in the same affair and severely injured Mrs. Johnston's brother, who was present on the occasion of the trouble. Harrison will also be tried on Friday.

Miss Kate Anderson, eldest daughter of Mr. John Anderson of Bedford Park, returned home last night after three years' residence in Winnipeg.

Richmond Hill.

The annual spring fair is now the sole topic of conversation, and Secretary Nicholls is sanguine of a greater success than that of any previous show here. The directors have arranged for a full representative agricultural exhibition, and have made ample provision for all classes of sports. Trots of 2.40 and a free-for-all will be given purses of $60 and $100, respectively; the list also comprises farmers' race, broncho and running races, bicycle and foot races, and a football tournament. The Metropolitan Railway is assisting the show by a reduced return rate from Toronto or Newmarket of 30c.

A Court of Revision for the year's assessment will be held by the council on Monday next, the 28th inst. The G.N.W. Telegraph Company is as yet the only appellant.

The bar of the Dominion Hotel is being remodelled and placed in up-to-date style by Messrs. Innis.

Considerable preparation has been made for the Empire Day celebration at the Masonic Hall, and the patrons of the entertainment are assured of a first-class program by the school pupils.

Weston.

Weston, May 22.—Councillor Burling has resigned, and on May 26 a nomination will be held at the Town Hall to nominate candidates for the vacancy. Should a poll be demanded, it will be taken on June 2.

The members of the Presbyterian Church met to-night to consider the advisability of building a manse and consolidating the church debt.

For keeping tagless dogs, Messrs. McCormack, Fleming, Richardson and Mrs. Brett were each compelled to pay double the regular fee.

Woodbridge.

The skeleton of a human being, buried face downward, has been unearthed near Mr. Plunkett's farm.

Capt. Wallace is recuperating at Wyuberg and is convalescing nicely after his severe aattack of enteric fever.

Want to Hold Mr. Patterson.

The elders and managers of Cook's Church will recommend the congregation to increase Rev. Mr. Patterson's salary from $2500 to $3000, and also the appointment of an assistant pastor. Steps will be taken to raise $10,000 to clear off part of the church debt, so as the people will not be too heavily burdened. Both of these things are being done in the hope of inducing Mr. Patterson to remain in Toronto.

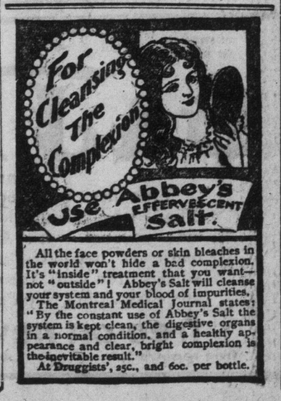

All the face powders or skin bleaches in the world won't hide a bad complexion. It's "inside" treatment that you want—not "outside"! Abbey's Salt will cleanse your system and your blood of impurities. The Montreal Medical Journal states: "By the constant use of Abbey's Salt the system is kept clean, the digestive organs in a normal condition, and a healthy appearance and clear, bright complexion is the inevitable result."

At Druggists', 25c., and 60c. per bottle.

The Busy Man's Suit.

"Semi-ready" appeals direct to the busy man who hasn't time for numerous interviews with his tailor.

In the "Semi-ready" wardrobe he is shown only his size and shape—sees all the patterns assembled in one group—can select in five minutes, try on and order in another five—in fifteen minutes the whole nerve-trying ordeal of buying a suit can be got thru.

Finished to order, delivered same day.

Bought as an actual suit, with all guess work eliminated, 99 times out of 100 it is exactly what is wanted.

Money back if otherwise.

$20.00, $18.00, $15.00 and $12.00 per suit.

Semi-ready

22 KING STREET WEST, TORONTO
MONTREAL WINNIPEG OTTAWA LONDON

They're Off!

Willow Calf (tan shade), in the lead, how graceful they look on the feet of well-dressed men! Price range for Goodyear sewn soles, $3, $3.50 and $4, style and fit guaranteed perfect.

Box Calf

on the home stretch wins second place in the race for popularity. It's light in weight and long wearing, we show all the popular styles in widths B to E, with Goodyear sewn soles at $3, $3.50 and $4.

Your Money

placed on any of the above lines will win for you the best wearing, best fitting and most up-to-date styles made.

KINGSLEY & CO.,

186 Yonge Street.
Mail orders a specialty.
Write for catalogue.

NOTICE.

Caledonia Springs, Ont., the Grand Hotel Baths, etc., re-open for the season on 30th May. Guides and full information on application to Secretary, Caledonia Springs, Ont.

ROSES. ROSES. ROSES.

FOR THE GARDEN. Best condition Dormont stock. Your own choice. All sorts, 30c each, or 4 for $1.00, **J. A. SIMMERS,**
Phone 191. 135 147-151 King E.

The Slater SHOE STORES 89 King Street West AND 123 Young St

BOXERS TO BE SUPPRESSED.

Chinese Government Has Sent Troops to the Disturbed Districts to Stop Outrages.

Pekin, May 22.—The authorities apparently have begun to realize that the "Boxer" movement is too serious to remain longer undealt with. Troops are being sent to the disturbed districts, with instructions to rigidly suppress the outrages. Six leaders of the movement in Pekin have been arrested.

Kosidowski Mum on Politics.

A distinguished visitor at the Queen's Hotel is Acting Consul Kosidowski of Mexico, who represents the interests of Germany at the Mexican capital. Herr Kosidowski is on his way home to the Fatherland and is taking advantage of the occasion to see some of the sights in the north. Speaking of affairs in Mexico, he said that matters were about the same as they were five years ago, Mexicans being a very conservative people. The only activity was in mining circles. His position prevented him expressing an opinion on Mexican or continental politics.

S. Ackerman, commercial traveler, Belleville, writes: "Some years ago I used Dr. Thomas' Eclectric Oil for inflammatory Rheumatism, and three bottles effected a complete cure. I was the whole of one summer unable to move without crutches, and every movement caused excruciating pains. I am now out on the road and exposed to all kinds of weather, but have never been troubled with rheumatism since. I, however, keep a bottle of Dr. Thomas' Oil on hand, and I always recommend it to others, as it did so much for me. ed

Neely Again Arrested.

New York, May 22.—Charles F. Neely, former chief financial agent of the Post-office Department at Havana, Cuba, was re-arrested to-day on Park Row by United States Marshal Henkel. The arrest was made on a warrant issued by United States Judge Lacombe in a civil suit against Neely by the United States. He is charged with the wrongful conversion of $45,300.26. His bail was fixed at $50,000.

Capital Wins This Time.

Ludington, Mich., May 22.—The Pere Marquette railroad freight handlers, who have been out on strike for the past three weeks, returned to work yesterday, on the terms offered them by the company. In addition to losing their strike, the men were compelled to renounce their allegiance to the American Federation of Labor in order to return to work.

AMUSEMENTS.

THIS WEEK | TORONTO OPERA HOUSE
MATS.—TUES., THURS., SAT.
Olga Nethersole's SAPHO
Great Version of Daudet's—
Next Week—"A Grip of Steel."

SHEA'S THEATRE
LYDIA YEAMANS TITUS | PAPINTA IN FIRE DANCES
James O. Barrows & Co., Polk and Kollins, Kelly and Violet, the Sa-Vans, James Richmond Glenroy, Maddox and Wayne.

BIJOU THEATRE
ONE WEEK
Monday, May 21
Matinee Daily.
THE BANNER SHOW OF THE SEASON
HASTINGS & WRIGHT'S
Robin Hood Burlesquers
80—Poeple—80
8—Vaudeville Acts—8
The Calcium Queen, MLLE. RIELTA
Beautiful Scenery, Handsome Costumes and Lots of Pretty Girls.
EXTRA
THE IMPERIAL TURK WRESTLER
Will Meet All Comers. $25.00 to Any Man He Can't Throw in 15 Minutes.

A DAY OF JOY AND JUBILATION
Her Majesty's most Glorious Anniversary
Hanlan's Point | Queen's Birthday
Evening at 8 o'clock
Military Spectacle "Our Boys at the 'Front'"
200 MEN IN UNIFORM.
FIREWORKS DISPLAY With the Hero of Mafeking
Massed Bands, 100 Musicians.
Biograph Pictures. Patriotic Songs.
Popular admission, 10c. Main stand, 25c. Reserved seats at Nordheimers', 50c.
FREE—Afternoon at 3 o'clock—A Drop from the Clouds. Balloon Ascension by Prof. E. Jewell, with Japanese Daylight Fireworks and Cannonade of Shells—A Mile Drop in a Parachute.
Free Punch and Judy Show—at 10, 11 a.m., 12 noon, 2, 3 and 4 p.m.
See the New English Maze.
See Prof. Samwell's Trained Animals and Birds.
Boats every few minutes from Yonge and Brock-Streets.

Hanlan's Point
TO-DAY AT 3.30 P.M.
Championship Baseball
WORCESTER vs. TORONTO
Ladies free except Saturdays and Holidays.

ONTARIO JOCKEY CLUB
TORONTO.
MAY 24th to June 2nd.
AT LEAST SIX RACES EACH DAY.
The Queen's Plate will be run on May 24 at 4.15 p.m.
Badge stand reserved seats $1.50, at gate No. 2. General admission to ring, $1, at gate No. 3.
A regimental band will play on the lawn daily.
SIR FRANK SMITH, President. W. P. FRASER, Secretary.

METROPOLITAN RAILWAY
Queen's Birthday.
Will issue return tickets at single fare, between Toronto and Thornhill, and points North; good to return up to Friday, the 25th.
Cars leave C.P.R. crossing, Yonge-street, 7.20 a.m., 9.40, 10.30, 11.30, 1.30 p.m., 2.40, 4, 5.40, 7.45.
For further information telephone 2102 or 4990.

IF YOU WANT A NICE Kensington To go to the ....Races We Have One
SMITH BROS.,
CARRIAGE BUILDERS,
90 PARLIAMENT ST.

Another Big House Bought.

Mr. Frederic Nicholls of the Canada General Electric has bought the Homer-Dixon residence on Wellesley-crescent, and will shortly move into it.