EVERY DAY brings you nearer Winter—every day Furs are going up in price—therefore it is time now to purchase your new garments. We have more time to lavish on the manufacture, you have a wider choice in the matter of Fur, and get the 1906 styles; therefore, do you not see the advisibility of buying to-day.

DINEEN

COR. YONGE & TEMPERANCE STS. TORONTO

PETTY PERSECUTION.

Claimed by Restaurant People Arrested for Sunday Selling.

There is scarcely a day but a number of burglaries are reported to the police, but little things like that do not disturb the equanimity of the force. The men at the present time are devoting their attentions to those desperate criminals who sell a glass of soda water on a hot Sunday to a thirsty citizen.

In the afternoon police court, yesterday, N. S. Gardner, Hamilton Nicholl, Mrs. Maugh, J. W. Devins, Mrs. Meyers, W. J. Stinson, Thomas Smith and Henry Greisman were charged with selling soft drinks on Sunday. They were defended by J. M. Godfrey and James Haverson. Magistrate Kingsford remanded the cases until the 25th. Whatever his decision is, it will be appealed. The restaurant people are getting tired of this petty persecution, and are determined to find out where they get off at.

EATS MATCHES AND DIES.

Newtonville, Aug. 18.—Charles Reid, a two-year-old boy, died this afternoon from poisoning by eating matches.

More Spada Trouble.

Again the Spada case. Badalamenti, the Italian to whom Spada sold his stock and trade, has departed, some say across the border, but add that he will return. His absence is causing no little worry among the other creditors who know that Badalamenti has secured the money that he had invested, but his presence is an absolute necessity when the case comes before the courts.

Death of Victor Lee.

After an illness of many years, Victor A. Lee died yesterday. He had been failing for years and had spent some time at Gravenhurst Sanitarium and in the north country in a vain endeavor to recuperate. He returned to Toronto and gradually declined. He was a charter member of the Wanderers' Bicycle Club and was 38 years of age at the time of his death.

Leaves $18,000 Estate.

Between the wife and daughter of the late James Lynn will be divided his estate, of some $18,000. Most of the property is in the form of real estate located at Elmwood, Bruce County, and in moneys and stocks and bonds. His daughter resides on Lisgar-street in this city.

Many Wolves Killed.

Bounties for about forty wolves at $15 per head were paid out of the provincial treasurer's department during the present year up to July 31. The amount was $3590, as compared with $3839 for the whole of last year.

This year bounties are expected to exceed those of many years past.

Cannot Discuss Boycott.

Hong Kong, Aug. 18.—The application of the Chinese commercial union in this city to meet and discuss the anti-American boycott has been refused by Sir Matthew Nathan, governor of the colony.

SCORE'S AUGUST SALE

Business during this sale has been very brisk, and this is your golden opportunity — golden because it enables you to save gold.

We close to-day at 1 o'clock, so do your shopping early.

Score's

Tailors and Haberdashers,

77 KING STREET WEST

WHEAT BEARS WORKING FOR AN EXPORT LEVEL

At the Chicago Market—Prices for Futures Suffer Another Sharp Decline.

World Office,
Friday Evening, Aug. 18.

Liverpool wheat futures closed to-day ¼d to ½d higher than yesterday and corn futures ½d lower to ¼d higher.

At Chicago Sept. wheat closed 1⅝c lower than yesterday; Sept. corn ¼c higher and Sept. oats unchanged.

Car lots at Chicago to-day: Wheat 94 cars; contract, 19; estimated, 121. Corn, 305, 135, 259; oats, 262, 71, 304.

Northwest receipts: Minneapolis to-day 114, last week 139, last year 18. Duluth, 54, 31, 36.

Argentine shipments: Wheat, 1,760,000; last week, 1,224,000; last year, 1,000,000, corn, 2,744,000, 3,352,000 3,784,000.

Puts and calls, as reported by Ennis & Stoppani, McKinnon Building: Milwaukee Sept. wheat, puts 80⅝c, calls 81⅜c to 81⅞c.

Leading Wheat Markets.

	Sept.	Dec.	May.
New York	$0 86⅝	$0 88	$0 89⅞
Toledo	0 83¾	0 84⅞	0 87⅞
Detroit	0 86	0 85	....
St. Louis	0 78½	0 80⅝	0 84⅞
Duluth	0 79½	....	....
Minneapolis	0 83½	0 82¼	0 85¼

ST. LAWRENCE MARKET.

Receipts of farm produce were 300 bushels of grain, 20 loads of hay, 2 loads loose straw, a few dressed hogs, and several loads of potatoes.

Wheat—One load of new sold at 80c per bushel.

Oats—Two hundred bushels old oats sold at 41c to 42c and 1 load new at 36c per bushel.

Hay—Twenty loads sold at $8 to $10 for new, and $11 to $12 per ton for old.

Straw—Two loads loose sold at $7 per ton.

Potatoes—Prices steady at 50c to 60c per bushel by the load.

Dressed hogs—Prices firm at $9.50 to $9.75 per cwt.

Poultry—Choice spring chickens 16c to 18c per lb.; spring ducks, 12c to 14c per lb.

Butter—Butter prices have remained firm at 18c to 25c per lb., the latter price being for select lots to special customers.

Eggs—Eggs, strictly new-laid, are worth 23c to 24c to special customers, but 21c to 22c has been the prevailing price for the bulk of offerings. Case lots are worth 18½c to 19c per dozen.

Grain—		
Wheat, white, bush	$0 80	to $....
Wheat, red, bush	0 80	0 82
Wheat, spring, bush	0 78	....
Wheat, goose, bush	0 70	0 75
Barley, bush	0 36	0 42
Oats, bush	0 36	0 42
Beans, bush	0 85	1 00
Rye, bush	0 75	....
Peas, bush	0 72	....
Buckwheat, bush	0 50	....
Hay and Straw—		
Hay, per ton	$11 00	to $12 00
Hay, new, per ton	8 00	10 00
Straw, loose, per ton	6 00	7 00
Straw, per ton	12 00	....
Fruits and Vegetables—		
Potatoes, per bush	$0 50	to $0 60
Cabbage, per doz	0 40	0 75
Beets, per bag	0 60	....
Cauliflower, per doz	1 50	2 30
Red carrots, per bag	0 60	0 70
Celery, per doz	0 50	1 00
Parsnips, per bag	0 75	....
Onions, per bag	2 00	....
Poultry—		
Spring chickens, per lb.	$0 17	to $0 19
Chickens, last year's	0 10	0 12
Old fowl, lb	0 08	0 09
Spring ducks, lb	0 12	0 14
Turkeys, per lb	0 14	0 16
Dairy Produce—		
Butter, lb. rolls	$0 18	to $0 24
Eggs, new-laid, doz	0 18½	0 19
Fresh Meats—		
Beef, forequarters, cwt.	$5 00	to $6 00
Beef, hindquarters, cwt.	8 00	9 00
Mutton, light, cwt	7 00	8 00
Mutton, heavy, cwt	6 00	7 00
Veals, prime, cwt	7 00	9 00
Veals, carcase, cwt	6 00	7 00
Dressed hogs, cwt	9 25	9 50

FARM PRODUCE WHOLESALE.

Hay, baled, car lots, ton	$7 00	to $8 00
Straw, baled, car lots, ton	5 50	6 00
Butter, dairy, lb. rolls	0 17	0 18
Butter, tubs, lb	0 17	0 18
Butter, creamery, lb. rolls	0 21	0 23
Butter, creamery, boxes	0 19	0 20
Butter, bakers', tub	0 14	0 15
Eggs, new-laid, doz	0 18½	0 19
Honey, per lb	0 07	0 08

Hides and Tallow.

Prices revised daily by E. T. Carter & Co., 85 East Front-street, Wholesale Dealers in Wool, Hides, Calf and Sheep Skins, Tallow, etc.:

Inspected hides, No. 1 steers	$0 10	
Inspected hides, No. 2 steers	0 09	
Inspected hides, No. 1 cows	0 09½	
Inspected hides, No. 2 cows	0 08½	
Country hides, flat, at	0 09	0 9¾
Calfskins, No. 1 selected	....	0 12
Sheepskins	1 25	....
Lambskins	0 65	....
Shearlings	0 60	....
Horsehides	....	3 15
Tallow, rendered	0 04	0 04½
Wool, unwashed	....	0 16
Wool, washed	0 25	0 26
Rejections	....	0 20

GRAIN AND PRODUCE.

Flour—Manitoba, first patents, $5.20 to $5.40; Manitoba, second patents, $5 to $5.20; strong bakers', $5 to $5.10, bags included, on track, at Toronto; Ontario, 90 per cent. patents, in buyers' bags, east or middle freight, $4.30 to $4.40; Manitoba bran, sacks, $17 to $18 per ton; shorts, sacked, $19 to $20 per ton, in Toronto.

Wheat—Red and white, old, are worth 80c to 81c; new, 77c to 78c; spring, 75c; goose, 70c; Manitoba, No. 1 hard, $1.16 and No. 2 at $1.13.

Oats—Old are quoted at 39c and new at 32c.

Corn—American, 61c for No. 3 yellow, on track at Toronto.

Peas—Peas, 72c to 73c, high freight, for milling.

Rye—Quoted at about 60c, outside.

Barley—No. 2 at 45c; No. 3X, 43c, all new crop.

Bran—City mills quote bran at $14, and shorts at $17 to $18.

Oatmeal—At $4.35 in bags and $4.60 in barrels, carlots, on track, at Toronto; local lots 25c higher.

Toronto Sugar Market.

St. Lawrence sugars are quoted as follows: Granulated, $5.08, and No. 1 yellow, $4.58. These prices are for delivery here; carlots 5c less.

Chicago Markets.

Marshall, Spader & Co. (J. G. Beaty), King Edward Hotel, reported the following fluctuations on the Chicago Board of Trade to-day:

	Open.	High.	Low.	Close.
Wheat—				
Sept	82¼	82¼	81¼	81¼
Dec	83⅝	83⅝	82⅝	82⅝
May	86⅝	86⅝	85½	85⅝
Corn—				
Sept	52⅞	53¾	52¾	53¼
Dec	44⅝	44⅝	44½	44⅝
May	44¼	44⅞	44⅛	44¼
Oats—				
Sept	26	26⅛	25⅞	26
Dec	27	27	26¾	26⅞
May	28⅞	28⅞	28¾	28⅞
Pork—				
Sept	14.32	14.37	14.15	14.17
Oct	14.45	14.45	14.25	14.25
Ribs—				
Sept	8.77	8.77	8.72	8.72
Oct	8.85	8.85	8.80	8.80
Lard—				
Sept	7.80	7.80	7.72	7.72
Oct	7.90	7.90	7.80	7.80

Chicago Gossip.

Marshall, Spader & Co. wired J. G. Beaty (King Edward Hotel) at the close of the market to-day:

Wheat—As the northwestern markets led us upwards yesterday, so they led us downward to-day, the weather in that quarter being the factor in both cases. The close was at a decline of 1½c from last night, and the feeling one of great weakness and the expectation of a further decline tomorrow in the event of the weather being favorable is very general. There is, however, we think, some consideration due to the unfavorable reports coming as to the condition of crops in India, Northern France and Russia. At any moment an active export movement is likely to set in which would entirely change the local sentiment and we believe wheat ought to be bought on these depressions in the expectation of such a development.

Ennis & Stoppani wired to J. L. Mitchell, McKinnon Building:

Wheat—Despite the bullish foreign news, wheat to-day has ranged lower with good selling by both local and northwestern operators. The Minneapolis market was very weak, declining over two cents, altho some reports claimed considerable damage by smut. Reliable advices from the spring wheat country indicate very satisfactory result. Total clearances to-day of wheat and flour were 71,000 bushels, which is hardly worth mentioning, as we must export on an average about four million bushels per week, if we are to have foreign aid in carrying for the surplus of this season's harvest. This will be the chief factor in determining values and inasmuch as present prices are too high to attract export orders, a still lower range must follow.

Corn and Oats—Have been strong, the former scoring a good upturn, due to the splendid cash demand. Part of the advance was not held, but market closed with a steady tone and shorts in Sept. corn nervous.

Provisions were somewhat erratic, with a lower tendency and little trade.

Charles W. Gillett to J. Melady, Board of Trade Building:

Wheat—All the strength the market had gained during the past few days was lost to-day. Improvement in weather and increased receipts caused general liquidation. The market acts very heavy and looks like a sale on rallies, the close to-day being weak and at bottom prices.

Corn—The trade was exactly the opposite to that in wheat. Considerable cash sold for export and the leading longs very aggressive on the bull side. They base their arguments on claims that present receipts do not supply the cash demand.

Oats—The market was quiet, but firm, probably influenced by the corn strength. The cash market is strong and the options should do better.

New York Dairy Markets.

New York, Aug. 18.—Butter, firm, unchanged; receipts, 7537.

Cheese, quiet, unchanged; receipts, 3348.

Eggs, firm; receipts, 9218; state, Pennsylvania and nearby fancy selected white, 26c to 28c; do., choice, 24c to 25c; do., mixed, extra, 24c; western extra, selected, 21½c to 22c; do., firsts, 20c to 21c.

Liverpool Grain and Produce.

Liverpool, Aug. 18.—Wheat, spot, nominal; futures, quiet; Sept., 6s 8½d; Dec., 6s 7½d. Corn, spot firm; American mixed, 4s 11¼d; futures, steady; Sept., 4s 9½d; Dec., 4s 8¾d; Jan. new, 4s 9¾d. Hams, short cut, firm, 47s. Bacon, short ribs, firm, 51s. Shoulders, square, firm, 34s 6d. Lard, prime western, firm, 39s; American refined, firm, 40s 6d. Hops in London (Pacific coast), easy, £4 10s to £5 5s. Receipts of wheat during the past three days, 410,000 centals, including 1000 American. Receipts of American corn during the past three days, 9700 centals.

New York Grain and Produce.

New York, Aug. 18.—Flour—Receipts, 20,137 barrels; exports, 2876 barrels; sales, 4500 barrels; dull and about steady. Rye flour steady. Cornmeal—Firm. Rye—Steady. Barley—Quiet.

Wheat—Receipts, 31,400 bushels; sales, 4,250,000 bushels futures, 16,000 bushels spot. Spot easy; No. 2 red, 86⅝c, elevator; No. 2 red 87⅝c f.o.b. afloat; No. 1 northern, Duluth, $1.10¼, f.o.b., afloat. A weak opening in wheat, reflecting weakness at Minneapolis and improved northwest weather, was followed by midday rallies on strength of corn, higher cables and covering. Still later a second decline occurred under stop-loss selling, and the market closed 1⅛c to 1½c net lower. May 85⅝c to 90½c, closed 89⅝c; Sept. 86⅝c to 87 5-16c, closed 86⅝c; Dec. 88c to 88⅞c, closed 88c.

Corn—Receipts, 8600 bushels; exports, 34,398 bushels; sales, 50,000 bushels futures, 96,000 bushels spot. Spot firm; No. 2, 62c, elevator, and 62c, f.o.b., afloat; No. 2 yellow, 62¼c; No. 2, white, 62½c. Corn was quiet, but generally firmer on export demand and the strength west, closing ¼c net higher; Sept. closed 59⅝c; Dec. 51⅝c to 51¾c, closed 51¾c.

Oats—Receipts, 93,000 bushels; exports, 46,227 bushels; spot steady; mixed, 26 to 30 lbs., 29½c to 30c; natural white, 30 to 32 lbs., 31c to 32c; clipped white, 36 to 40 lbs., 33½c to 34½c.

Rosin—Quiet. Molasses—Firm.

Coffee—Spot Rio steady; mild steady.

Sugar—Raw unsettled; fair refining, 3 7-16c to 3½c; centrifugal, 96 test, 4 1-16c to 4¼c; molasses sugar, 3 3-16c to 3¼c; refined steady.

Cheese Markets.

Perth, Aug. 18.—There were 2100 boxes of white and 250 boxes colored cheese boarded here to-day. All sold. Prices subject to Brockville Cheese Board prices to-morrow. The usual buyers were present.

Listowel, Aug. 18.—At the cheese fair held here to-day, 12 factories boarded 1715 boxes of cheese—1615 white and 100 colored. The bidding was active on the board at 11c and 11 1-16c. The salesman named 11¼c, but had no takers. On the street afterwards 11¼c was the top price, and a good part of the offering was closed out at that figure.

Iroquois, Aug. 18.—At the cheese board to-day, 1060 colored cheese were offered. Sales on board, 520 boxes at 11c; balance sold on the street after the board at same price.

Napanee, Aug. 18.—Cheese board met to-day: 1120 white, 830 colored boarded. Sales, 200 at 11⅛c, 910 at 11 1-16c.

Ottawa, Aug. 18.—There were 1397 white and 457 colored cheese boarded at Ottawa to-day. The sales were 111 white at 11c, 270 white at 11⅛c, 85 colored at 11⅛c. Curb sales were made at 11¼c.

CATTLE MARKETS.

Cables Steady—Cattle and Hogs Continue Firmer at Chicago.

New York, Aug. 18—Beeves—Receipts, 4007, good to choice steers, steady to a shade higher; bulls and cows, steady; native steers, $4.25 to $5.65; halfbreeds, $4.90; bulls, $2.50 to $4; cows, $1.50 to $3.60. Exports to-day, 1100 quarters of beef; to-morrow, 1466 cattle and 5450 quarters of beef.

Calves—Receipts, 132; market almost bare of veals; very firm feeling; western, slow; common grassers, $2.75; feeling weak on grassers and buttermilks; veals, quotable at $5 to $8.25.

Sheep and Lambs—Receipts, 2140; sheep, firm; lambs, averaged 25c higher; sheep, $3 to $5; culls, $2 to $2.75; lambs, $7.25 to $8.25; one car choice, $8.62½; culls, $5.75.

Hogs—Receipts, 3010; market, full steady; good state hogs, $6.70.

East Buffalo Live Stock.

East Buffalo, Aug. 18.—Cattle—Receipts, 100; good, steady; common, slow and dull. Prime steers, $5.25 to $5.60; shipping steers, $4.50 to $5.25; butchers', $4 to $4.85; heifers, $3.25 to $4.65; cows, $2.75 to $4.25; bulls, $2.50 to $3.75; stockers and feeders, $2.50 to $4; stock heifers, $2.50 to $3.

Veals—Receipts, 400; active, $1 higher, $5.50 to $8.50; few, $8.75.

Hogs—Receipts, 4500; active for good; others, slow and dull, but 5c to 10c higher; heavy, $6.50 to $6.60; mixed and yorkers, $6.55 to $6.60; pigs, $6.45 to $6.55; roughs, $5.20 to $5.65; stags, $3.50 to $4.50; dairies and grassers, $6.20 to $6.50.

Sheep and Lambs—Receipts, 1200; active; lambs and weathers, 25c higher; others, steady; lambs, $5.75 to $7.75; yearlings, $5.75 to $6; wethers, $5 to $5.50; ewes, $4.25 to $4.50; sheep, mixed, $2.50 to $4.75.

Chicago Live Stock.

Chicago, Aug. 18.—Cattle—Receipts, 2500; good to prime steers, $5.50 to $6.10; poor to medium, $4 to $5.25; stockers and feeders, $2.25 to $4.25.

Hogs—Receipts, 14,000; mixed and butchers', $5.80 to $6.40; good to choice, heavy, $6.10 to $6.30; rough, heavy, $5.75 to $6; light, $5.90 to $6.35; bulk of sales, $6 to $6.25.

Sheep and Lambs—Receipts, 7000; good to choice wethers, $5 to $5.50; fair to choice mixed, $4.50 to $4.85; native lambs, $5.50 to $8.

British Cattle Market.

London, Aug. 18.—Cattle are quoted at 10½c to 11¾c per lb.; refrigerator beef, 8½c to 8¾c per lb.

TORONTO LIVE STOCK.

Receipts at the City Live Stock Market were light, as is usual on a Friday. As reported by the railways, there were 5 car loads, composed of 35 cattle, 195 sheep, 65 hogs.

Prices in all classes were unchanged.

Junction Live Stock.

Receipts of live stock at the Union Stock Yards since Monday were 33 car loads, composed of 418 cattle, 34 sheep, 990 hogs, 5 calves and 5 horses.

Total Receipts.

The total receipts for the week at the city and Junction markets were as follows:

	City.	Junction.
Cars	153	91
Cattle	1795	1579
Sheep	2952	48
Hogs	2381	990
Calves	285	22
Horses	3	17

Lambs.

Messrs. McDonald & Maybee, together with W. B. Levack, are prepared to handle any quantity of lambs at Buffalo prices, less the duty. Dealers having single as well as double decks of lambs to dispose of will find it in their interest to correspond with this firm before disposing of them elsewhere, as they have connections with all the leading dealers on the best markets.

Junction Horse Market.

The management of the Union Stock Yards will hold another public auction sale on Wednesday, Aug. 23, at 11 o'clock a.m. sharp.

Besides the auction sale, private sales will be conducted. All parties having horses to dispose of will be given an opportunity to do so at a nominal charge for so doing on each Wednesday in future, as arrangements have been made with a large number of drivers to be present at each Wednesday's horse market.

Hog Market.

Reports from the leading buyers are that the prospects are for lower prices for hogs this coming week.

(Registered)

STRAW HATS

Where's the satisfaction of trying to make the old one do when you may have a new one for such easy money?

Of all the hats that were 2.00—2.50 and 3.00—your choice for

$1.00

Of all the fine straw hats that were 4.00 and 5.00—for

$2.00

20.00—18.00 and 15.00

TWO-PIECE SUITS

$10.00

Hopsacks — homespuns and Halifax tweeds never go "out of-fashion" as summer suit fabrics—there's one argument for buying one now at a reduced price — You have half the summer left to wear a dressy two-piece suit—and there's another argument for buying one now.

Fine American suits—

Fine "made-in-Canada" suits—

Were 15—18 and 20 dollars—your choice for... 10.00

GIVE-AWAY PRICES ON SUMMER FURNISHINGS

Shirts—

18 dozen men's neglige shirts—plain and pleated bosoms—nice new stylish materials—were 1.50—for..... .75

Neckwear—

All the summer washable cravats and silk and linen 4-in-hands—that were 50c and 75c—in one clearing line at .25

Underwear—

Broken lines and sizes in natural wool and cotton mesh underwear — that were 1.00 and 1.50—clearing at.. .50

Half Hose—

Regular 35c lisle thread half hose—5 pairs for..... 1.00

Regular 50c and 75c fine imported lisle half hose—35c a pair..... 3 pairs for 1.00

Fairweather's

84-86 Yonge St.

EXAMINE YOUR DENTIFRICE

Acid and grit, deadliest enemies of the teeth, abound in cheap dentifrices. Fine perfumes do not make fine dentifrices. Your teeth deserve better of you than to be offered up a sacrifice to your pocketbook.

SOZODONT

is of proven value. Sixty years is a pretty good test. No acid, no grit in Sozodont. The Liquid penetrates the little crevices and purifies them; the Powder gives a bright and polished surface.

3 FORMS: LIQUID, POWDER, PASTE.

ASKS CURE FOR ROAMING FEVER.

Wanderer for Twenty-Five Years Locked Up at His Request.

Chicago, Aug. 18. — After being a wanderer for twenty-five years, William Lawson went into the Harrison-street station and asked Sergt. White to lock him up.

"You don't look like a criminal," said White. "What have you done?"

"I have been a fool for twenty-five years and I want to be locked up," replied Lawson.

Lawson said that he had left his home in Scotland twenty-five years ago "to see the world." Since that time he had seen nearly all of it.

"I think that it is time for me to go back home and be a man," said the traveler. "But I have the wandering fever on me and I want to get it out of my system."

He was placed in a cell.

COPPER AT COBALT.

Toronto Policeman Appointed by Ontario Government.

In addition to the various other valuable discoveries at Cobalt there has been added copper. The find was made by Premier Whitney. The recent reports of alleged rowdyism at Cobalt convinced the government of the necessity of policing the district and the man they were looking for was to be a big fellow who could also act as a magistrate. The "copper" Mr. Whitney found was in the person of George Caldbick, a member of the downtown police force. He has been attached to No. 1 police station for some time, and is well spoken of by his superiors. He leaves at once for the north, where he will have full charge until such times as it is found necessary to add to the force. A justice of the peace will shortly be appointed at Cobalt.

COBALT SALE POSTPONED.

Tretheway Has Rights Which He Wants Preserved.

Cobalt, Aug. 18.—(Special.)—This was the day for the sale of town lots, and a large number were on hand ready to annex desirable properties. Trouble was raised at the outset by Mr. Tretheway, who has practically the whole of the town site below the surface for mining operations, regarding his rights and the sale was adjourned till 10 o'clock to-morrow morning in order to come to some arrangement with Tretheway.

AGAINST OUR CATTLE

Irish Cattle Traders to Oppose Reopening of Ports.

(Canadian Associated Press Cable.)

London, Aug. 18.—A meeting of the Irish Cattle Traders' and Stock Owners' Association, appointed W. P. Delany as their representative to the National Federation of Meat Traders, whose conference is to be held at Glasgow on Aug. 31. He will oppose reopening British ports for the admission of Canadian store cattle.

MRS. SANKEY DEAD.

Belleville, Aug. 18.—News has been received in this city of the death at Waskada, Man., of Mrs. Charles A. Sankey (nee Ponton), late of this city. Her husband, who formerly lived in Toronto, was a brother of the late Major Sankey, who was drowned while on a survey. The deceased lady was, previous to her marriage, very popular in social circles in Belleville, being the youngest daughter of the late James D. Ponton, and sister of Col. Ponton.

MILK DRAWER ABSCONDS.

Glencoe, Aug. 18.—Some patrons of the Kerwood cheese factory are in town to-day tracing their milk drawer, Tijah Leavens, who they fear has absconded with some $160, the proceeds of milk checks which they entrusted to him. He is supposed to have taken a train for Detroit.

CANADA'S IMPORTS.

Ottawa, Aug. 18.—For the month of July last Canada's imports amounted to $3,001,624, an increase of $96,125 as compared with the same month of last year. The exports of domestic produce totalled $13,049,449, a decrease of $515,352.

Old Boys' Number.

In connection with the reunion of the Old Boys and Girls of Forest, Ontario, The Standard has issued an illustrated supplement of much attractiveness and of enduring value. It contains many excellent illustrations of notable individuals, organizations, residences and localities in and about Forest, with descriptive notes, and also a general and hearty welcome to the sons and daughters of the town who are revisiting the scens of their childhood and youth. The present edition is the work of the regular staff of the paper and is entirely creditable to them, as well as the best possible evidence of the enterprise and success of The Forest Standard.

Recovered Much Copper.

Diver D. W. McGregor has recovered some 600 pounds of copper from a depth of 23 feet of water in Harbor Square. The metal slipped while being unloaded from the freighter Lake Michigan a few days ago. Each attempt to raise it was successful until the copper was brought to the surface, when the rope supporting it broke and it was again thrown back. A very heavy rope was finally secured and the weight was brought to safety.

Again the Ax.

The ax has fallen again, this time upon John Loughrin, ex-M.L.A., registrar for East Nipissing, who was appointed by the Ross government. He has been asked to resign on account of active partisanship. The position will be changed somewhat, the duties to consist hereafter of only those of registrar. The registrar was also a stipendiary magistrate. Charles Lamarche, ex-M.L.A. for East Nipissing, has been mentioned for the position, but says he will not accept it if offered him.

A Valuable Suggestion.

Dr. Hodgetts, secretary of the provincial board of health, offers a valuable suggestion regarding the drinking water of cities. "Every city should have a laboratory, fully equipped and arranged for testing the drinking water every day. While so many sewer systems empty into the lake in Toronto the danger of pollution is great."

INTEREST CENTRES AROUND THE PICTURES

Preparations Well Advanced in the New Art Gallery for Their Reception—Entries That Close To-Day.

Dr. J. O. Orr, manager, and C. B. McNaught, general superintendent of industrial exhibits, these days are in constant attendance at the exhibition grounds, where an army of men are busily at work making ready for the event that will start, so far as the public are interested, ten days hence, and so far as the exhibitors are concerned a week from to-day. Splendid progress is being made in all directions, the fine weather contributing immensely to the progress of the work. The new art gallery, about which so much apprehension was felt some time ago, will be in perfect order, the only work now going on being the decoration of the interior. On Tuesday or Wednesday the hanging of the pictures will commence, and among the first to be put in place will be the splendid paintings lent by the corporation of the capital of the empire, and which include "The Pyrrhic Dance," by Sir L. Alma Tadema, R.A.; "The Morning of the Battle of Agincourt," by Sir John Gilbert, R.A.; "Caught by the Tide," by J. C. Hook, R.A., and "On the Road From Waterloo," by Marcus Stone, R. A. Director A. G. Temple of the art gallery of the Corporation of London, describes these as four excellent works, and all of them as entirely representative of the painters. They are intensely graphic in their treatment, especially that of Marcus Stone, which is accounted one of the best that famous artist ever painted. These and the paintings kindly loaned by the South Kensington Museum and Lord Strathcona will assuredly command the most attention, everyone being among the best works of the best artists. As a painter of battle scenes, Philippoteaux, whose "Battle of Waterloo" and "Battle of Fontenoy" will be at the exhibition, was in his day unexcelled, while Sir John Millais and Benjamin Constant, painters of the works lent by Canada's high commissioner, Alma Tadema, Sir John Gilbert, J. C. Hook and Marcus Stone, are painters whose names will for all time be inscribed on the niche of fame.

General Notes.

Thomas Mercer, of Markdale, an entirely new exhibitor, has made an entry of 13 Clydesdales, all specially imported.

M. H. Tichener, the well-known horse-dealer of Chicago, and W. D. Grand, manager of the American Horse Exchange, will visit the exhibition, and take stock of the horses.

Extra prizes are offered this year in the women's works department for wood carving. There are 24 of these prizes, among them a handsome trophy for the best collection. There are also 12 prizes offered for embroidery, and centre pieces, classified into six sections, namely, on bolting cloth, wood or linen, other than linen huckaback colored, suitable for dining tables.

Owners of cats, dogs, poultry and pet stock are reminded that entries for those classes close at the exhibition offices, city hall, to-day, and it is hoped that nobody will ask for delay. Up to the present entries have come in most satisfactorily for all the classes, many from the States, as well as a large number from Canada.

Day by day the demand for the six-for-a-dollar tickets increases, and those who would now secure them had best hasten lest they be all gone. They will be withdrawn from sale a week from to-day.

BIG CATCH OF 'LUNGE.

Brockville, Aug. 18.—(Special.)—The record catch of maskinonge has been broken when no less than four of Izaak Walton's local disciples each landed a fish weighing from 20 to 50 lbs., and all were taken from the well-known grounds near American Island. The weights of their fish were: Joseph Sauve, 30 pounds; D. S. Booth, 30; William Foster, 25; Robert Bellamy 23.

DODD'S KIDNEY PILLS

FOR ALL KIDNEY DISEASES

CURES RHEUMATISM, BRIGHT'S DISEASE, DIABETES, BACKACHE

Beware of imitations. Sold only in sealed boxes. The public may be misled by imitations. Sold only in sealed boxes.

AWNINGS.

The D. PIKE CO.,

123 King St. East, Toronto

TRAVELERS' ALCOHOL STOVES and FLASKS

Our stock of these useful little travelers' needs is most complete, at all prices from 25c up to $5.00 each.

RICE LEWIS & SON

LIMITED

Corner King & Victoria Sts., Toronto

MONEY TO LOAN

If you want to borrow money on household goods pianos, organs, horses and wagons, call and see us. We will advance you any amount from $10 up same day as you apply for it. Money can be paid in full at any time, or in six or twelve monthly payments to suit borrower. We have an entirely new plan of lending. Call and get our terms. Phone—Main 4234.

D. R. McNAUGHT & CO.

LOANS.

Room 10, Lawlor Building,
6 KING STREET WEST

Money to Loan

On Furniture, Pianos, Etc., at the following Easy Terms:

$100 can be repaid 3.00 weekly.
75 can be repaid 2.50 weekly.
50 can be repaid 2.00 weekly.
25 can be repaid 1.00 weekly.
20 can be repaid 1.25 weekly.
10 can be repaid .70 weekly.

Call and let us explain our new system of loaning.

Keller & Co. 144 Yonge St Upstairs.

THE ROBERT SIMPSON COMPANY LIMITED

H. H. Fudger, Pres., J. Wood, Sec. Saturday, August 19.

STORE CLOSES AT 5.30 P. M. DAILY

Raincoats for "Nasty" Days

"Nasty" is a word overworked at the present time for anything with which we don't thoroughly agree or of which we thoroughly disapprove. It applies to some of the weather we will get next month at the period of the Equinox. It applies to raincoat weather as we'll get it all fall.

You'll want a raincoat this season, of course. We want to show you a line at $10.50 that can't be remotely rivalled in this city.

Made up in the latest style from fine imported cravenettes and covert cloths, plain and smooth, the correct materials for this style of garment; they come in dark fawns, olive and Oxford greys, lined throughout, can be worn in rain or shine, sizes 35 to 46, Monday..... 10.50

Boys' School Suits, $3.50

Three pieces to fit boys from 10 to 16 years, in neat grey and black and brown and black check, with colored overplaid; the materials are English and Canadian tweeds, strong and serviceable, this season's newest patterns, on sale Monday at..... 3.50

Christy's Newest Hats

If it's a new Christy you want for Exhibition time let us show you our $2.00 line.

Notice we say OUR $2.00 line.

It's a line you'll look a long while to find at that figure anywhere else.

Derbys or Fedoras.

Latest fall and winter styles, large range of shapes, suitable to almost any features, extra fine quality fur felt, our special price..... 2.00

New styles in boys' headwear, in yacht, 6-4 and hook-down caps, navy and black serges or fancy tweeds, special 25c, 35c and ..... .50

The NAME Does Count for Something—SAY

Coleman's Bread

TO YOUR GROCER AND GET A DAINTY, DELICIOUS AND NUTRITIOUS LOAF THAT REPRESENTS THE TOP-NOTCH OF BREAD QUALITY

THE GEO. COLEMAN BAKING COMPANY

PHONE PARK 810.

HEADACHES

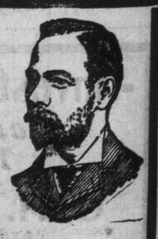

A pain in the eye or severe nervous headaches may be a warning that glasses are needed. They should be obtained at once; then their use may be only temporary. Neglected, the sight may be permanently injured. Come to us.

F. E. LUKE, Refracting Optician,

ISSUER OF MARRIAGE LICENSES

11 King Street West.