core 210, oats 68, rye 3 and ...

...ecember of hogs (only the ... for January is included in ... yesterday 17,018 hogs and ... 1887. Cattle receipts were ... ive.

STREET MARKET.

...ket was quiet to-day and ... 1,000 bushels at 80c ... Wheat ... at 80c to 80c for fall, 80c ... and 78c to 80c for goose ... with sales of 200 bushels ... Barley ... 500 bushels selling at ... was nominal at 85c. Hay in ... and prices steady; 24 loads ... at $13 for clover and $15 ... timothy. Straw quiet and ... with sales at $11 to $12. ... quoted at $8.75 to $7. Beef ... $7 to $8 for forequarters and $5 to $7 for hindquarters. Mutton $6 to $6.50; lamb at $6.50 to $7.50; veal $5.50 to $6.

ST. LAWRENCE MARKET.

The retail market showed little movement to-day, trade was quiet and prices unchanged. Beef, 12c to 16c; sirloin steak at 12c to 14c; round steak 10c to 14c. Mutton, legs and shoulders, 12c to 13c; inferior cuts 8c to 10c. Lamb 7c to 8c per lb. for legs, and 12c to 15c for hindquarters. Veal, best joints 12c to 15c; inferior cuts 4c to 8c. Pork, chops and roasts 10c. Venison, saddles $1 to $3; haunches $5 to $10. Butter, lb. rolls 22c to 24c, large rolls 20c to 22c; inferior 15c to 18c. Lard, 10c to 11c. Cheese 11c to 12c. Bacon 10c to 12c. Eggs 30c to 32c. Turkeys 11c to 12c per lb. Chickens, per pair 50c to 60c. Geese 10c to 8c per lb. Ducks 75c to 90c. Partridges 75c to 85c. Pigeons, per doz. 60c to 75c. Potatoes, per bag 60c to 65c. Parsnips, per bag 40c to 50c. Beets, per bush. 40c to 45c. Onions, bushel $1.50 to $1.60. Celery 75c to $1 a doz. Turnips, per bag 40c to 50c. Carrots, bag 40c to 50c.

A. G. BROWN
Member Toronto Stock Exchange

STOCK BROKER, Stocks bought and sold for cash or on margin. Money to loan at 6 per cent. Investments a specialty. Rents collected.

THE CHICAGO MARKET.

In Chicago to-day the market opened about last night's prices to a shade lower. All round it was inclined to be weak most of the day, though it was stronger towards the latter part. Wheat closed ½c higher, corn unchanged, oats ½c higher, and pork 5c, lard 5c to 7½c lower and ribs 2½c higher than last night, all for the May option.

Cox & Co. received the following despatch by their private wire from Chicago to-day: The market opens easier, local selling heavy and only moderate support, commission houses been buying some. Hutch and the crowd are aggressive. The outsiders are selling. New York and St. Louis leading and some expect stop orders at 85 to bring out considerable. Scalpers market mostly. Exports of four last week reported 329,000 bbls. against 14,000 same week last year. Only 3 cars out of 285 corn graded No. 2 yesterday.

Cables—Firm. Trade in wheat very light and nothing of importance to note, though there would not be much doing as account of holidays from Friday till Tuesday. Estimated Hogs, 17,000. Weather very cold. Reported through Northwest that trains are blockaded. The Knights of Labor are circulating thousands of petitions in favor of Senator Cullom's postal telegraph bill.

The following table shows the fluctuations of the Chicago market to-day:

		Open-ed.	Clos-ed.	High-est.	Low-est.
Wheat	Dec.	$ 78¼	$ 78¼	$ 78¼	$ 78¼
"	Jan.	78⅞	78⅞	78⅞	77⅞
"	Feb.	79⅞	79⅞	79⅞	79⅞
"	March	79	79	80	79
"	May	81⅞	82⅛	82⅛	81⅞
Corn	Dec.	40	40¼	40¼	40
"	Jan.	40⅛	40¼	40⅛	40⅛
"	Feb.	40⅝	40⅝	40⅝	40⅝
"	March	41	41	41	41
"	May	41⅛	41⅛	41⅛	41
Oats	Dec.				
"	Jan.	30⅝	30⅝	31	30⅝
"	Feb.	31	31		
"	March				
"	May	31⅛	31⅛	31⅛	31⅛
Pork	Dec.				
"	Jan.	15 37½	15 65	15 65	15 65
"	Feb.	15 12½	15 20	15 30	15 12½
"	March				
"	May	15 57½	15 65	15 67½	15 52½
Lard	Dec.	7 72½	7 75	7 75	7 72½
"	Jan.	7 82½	7 87	7 82½	7 80
"	Feb.	7 92½	7 95	7 92½	7 87
"	March	8 00	8 05	8 02	8 00
"	May	8 17½	8 12½	8 20	8 10
Short ribs	Dec.				
"	Jan.	7 47½	7 50	7 47½	7 45
"	Feb.	7 52½	7 55	7 55	7 47½
"	March	7 62½	7 65	7 62½	7 55
"	May	7 77½	8 15	8 17½	8 05

LATER—The leading futures closed: Wheat—Jan. 78½c, Feb. 79½, May 81½c. Corn—Dec. 40½c, Jan. 40½c, Feb. 40½c, May 41½c. Oats—May 31½c. Pork—Jan. $15.35, May $15.65. Lard—Jan. $7.75, Feb. $7.85, May $8.12½. Short ribs—Jan. $7.70, Feb. $7.85, May $8.12½. Cash quotations were: No. 2 spring wheat 77½c to 78c, No. 2 red 81c. No. 2 corn 40½c to 40½c, No. 2 oats 31c to 31½c, pork $14.90 to $15, lard $7.72½ to $7.75, short rib sides $7.70, dry salted shoulders $5.87½ to $6, short clear sides $8.05 to $8.10. Receipts—Flour 12,000 bbls, wheat 19,000 bush, corn 197,000 bush, oats 83,000 bush, rye 2000 bush, barley 40,000 bush. Shipments—Flour 13,000 bbls, wheat 49,000 bush, corn 182,000 bush, oats 113,000 bush, rye 6000 bush, barley 59,000 bush.

NEW YORK MARKETS.

Cotton firm and unchanged. Flour steady. Wheat—Receipts 27,000 bush, sales 4,816,000 bush futures, 121,000 bush spot, options opened ½c to ⅛c lower, afterwards rallied ⅝c to ¾c, closing firm; cash firm; No. 2 spring 91c, No. 2 red Dec. 91½c to 91⅝c, Jan. 91⅝c to 91½c, Feb. 92⅛c to 92½c, May 92 2-16c to 92½c. Barley firm, unchanged; Canada 85c, nominal state 82c to 85c. Malt firm at $1.15 to $1.20 for Canada city made. Corn—Receipts 17,650 bush; exports 5733 bush; sales 645,000 bush futures, 32,000 bush spot; opened ⅛c to ¼c lower, later recovered decline, closing firm, No. 2 Dec. nominal, Jan. 62c to 62½c, Feb. 62½c to 62¾c, May 62½c to 63¼c. Oats—Receipts 47,000 bush, sales 285,000 bush futures, 119,000 bush spot, ¼c to ½c higher, closing firm, No. 2 Jan. 34½c, Feb. 35½c, May 35½c to 36½c, No. 2 35½c, mixed western 26c to 34c, white 34c to 40c. Sugar firm; standard A 5½c, cut loaf and crushed 7½c, powdered 7⅛c, granulated 7c.

BEERBOHM'S REPORT.

Beerbohm reports to-day: Floating cargoes—Wheat firm; corn steady. Arrivals, nil; sold, corn 1½ waiting orders, wheat 4½; corn 1½ cargoes on passage, wheat hardening; corn steady. Mark Lane—spot—good mixed American corn 34s 6d, was 35s; 6 cargoes No. 1 Cal. flour 28s 3d, was 28s 6d; 2 good cargoes No. 1 Cal. wheat off coast, 34s 6d, was 34s. London—good shipping. No. 1 Cal., shipment prompt sail, 33s 6d, was 33s 9d; do. nearly due, 34s 6d, was 35s. French country markets steady. Paris firm. Liverpool—wheat firm, corn firm. No. 1 Cal. 6s, No. 2 6s 3d, both 4d dearer. Arrivals 9s. W. m. 6s 9d, spring 6s 8½d. All three unchanged; flour 25s 6d, 6d dearer; corn 5s, peas 2s, unchanged.

LIVERPOOL MARKET.

Liverpool reports to-day: Wheat firm, fair demand, holders offer moderately; corn steady, poor demand. Prices: Spring wheat 6s 8d to 6s 10d, red winter 6s 8d to 6s 10d, No. 1 Cal. 7s 1½d to 7s; corn 4s 11½d; peas 5s 3d; pork 65s 3d; lard 40s 3d; bacon 32s; cheese 58s.

OSWEGO BARLEY MARKET.

Oswego reports barley to-day quiet and unchanged at the following prices: No. 2 43, Can. 47c; No. 1 Can. 50c; No. 1 Bright 52c.

SKATES!
The Genuine only kept in stock.
ACME SKATES.
Owing to the large quantities of Cheap German Skates on sale, we are offering the "Genuine" Forbes Patent Acme Skate at very low prices.
RICE LEWIS & SON.
HARDWARE,
52 to 56 King-st. East, Toronto.

DR. HODDER'S COUGH & LUNG CURE
PRICE 25¢ & 50¢
SOLD EVERYWHERE.

Lawson's Concentrated
FLUID BEEF
Makes most delicious BEEF TEA.
It is a great strength giver, as it contains all the nutritious and life-giving properties of meat in a concentrated form.
Recommended by the leading physicians.
SOLE CONSIGNEES:
LOWDEN, PATON & CO.
45 FRONT-ST. W., TORONTO.

FOR XMAS
And the New Year.
Our emptying stock is constantly being replenished with the latest novelties.
Amongst them will be found many very pretty and useful articles of artistic design.
MUSIC RACKS,
FANCY TABLES,
CABINETS,
LADIES' DESKS
CABINETS,
HALL RACKS,
American Rattan Goods. A new importation of Austrian Bent-Wood Ladies' Rockers, direct from Vienna.
Take a look at the Oak Library Mantel in the window (new design).
BRASS GOODS—Ornamental Pitchers, Umbrella Stands and Lamps, a beautiful lot just received from Birmingham.
G. W. TICKELL & CO.
106, 110 KING-ST. WEST.
Nearly Opposite Rossin House, few doors east.

E. LEONARD & SONS
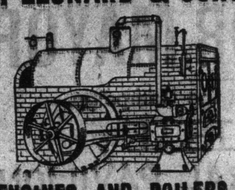
ENGINES AND BOILERS,
LONDON.
THE BARNUM WIRE AND IRON WORKS of Ontario,
WINDSOR, Ont., Oct. 19, 1887.
Messrs. Leonard & Sons, London.
Gentlemen—The "Leonard-Ball" engine placed in our works by you a few months ago we now have pleasure in informing you in every way comes up to your representations. We find after a good test that we burn 20 per cent. less fuel than formerly, and are furnished with steady and reliable power. We remain very truly yours,
F. S. EVANS, Gen. Man.
G. GOUGH BOOTH, Sec.
W. T. BROWN, AGENT,
61 Adelaide-street west,
Toronto, Ont. 62

TORONTO
Steam Laundry
REMOVED TO
106 YORK-ST.
Next Palmer House.
G. P. SHARPE.

THE PAPER!
On which THE WORLD is printed is from the
New England Paper Co.
MONTREAL.
426
MILLS AT PORT NEUF, P.Q.

PRATT'S ASTRAL OIL
Absolutely Safe, Perfectly Odorless, Illuminates equal to Gas.
Does not Smoke or Corrode the Wick.
Recommended by the Insurance Companies.
5 gal. lots 20c. per gal., or 25c. for single gal., delivered any part of the city.
JOSEPH HARTON & CO.,
29 Church-st., Toronto,
SOLE AGENTS.
Telephone 306. 216—eow

GET YOUR
CHRISTMAS TREES
Furnished with Toys and Fancy Articles at
ROSENBAUM'S
BAZAAR,
159 King-street East, St. Lawrence Market Buildings. 248

TORONTO POSTAL GUIDE. During the month of December mails close and are due as follows:

	Close. a.m.	Close. p.m.	Due. a.m.	Due. p.m.
G. T. R. East	6.00	6.45	8.20	10.45
O. & Q. Ry	7.30	7.45	8.20	9.00
G. T. R. West	6.30	3.20	12.50	7.20
N. & N. W	7.00	4.30	10.00	8.10
T. G. & B	6.00	2.45	11.00	8.30
Midland	6.00	3.30	12.40	9.30
C. V. R	7.00	6.15	9.25	9.20
	a.m.		a.m.	p.m.
G. W. R	6.00		8.40	2.00
	p.m.	p.m.	10.30	7.20
	2.00	9.30		11.30
	a.m.	p.m.	a.m.	p.m.
		3.00	8.40	2.00
U. S. N. T	6.00	9.30	10.30	7.20
			8.30	
U.S. Western States	6.00	9.30		7.30

British mails depart as follows: December 1, 5, 7, 8, 10, 12, 14, 15, 17, 19, 21, 22, 24, 26, 28, 29. Time for closing English mails, 10 p. m. on December 7, 14, 21, 28, and 7 p.m. on all other days. Letters for passengers on incoming, or outgoing Canadian steamers should be specially handed in at the inquiry wicket.

CHINA HALL,
49 King-street East, Toronto.
HOLIDAY GOODS.
Five o'clock tea sets, Five o'clock cups and saucers, Five o'clock teapots and kettles. Biscuit jars and cheese saucers. Honey, marmalade and butter pots. Fancy jugs, teapots and tea-pot stands. Fish, game and oyster sets. Cut glass table sets, fine assortment. Table ornaments, fine variety. Breakfast, dinner and dessert sets. Joseph Rogers & Sons' cutlery. Silver-plated knives, forks and spoons. Tea trays, crumb trays and dish mats. Fancy lights, a large assortment. Old Chippendale grandfather's clocks.
GLOVER HARRISON,
IMPORTER.

THE TORONTO
General Trusts Company
Toronto, Ont.
CAPITAL, $1,000,000
DIRECTORS.
Hon. EDWARD BLAKE, Q.C., M.P., President.
E. A. MEREDITH, Esq., LL.D., Vice-President.
Hon. Alex. Morris. W. H. Beatty, Esq., Vice-Pres. Bk. of Toronto.
Hon. Gooderham, Esq., Wm. Elliott, Esq.,
Geo. R. Cox, Esq., A. B. Lee, Esq., Merchant.
Vice-Pres. Bk. Com. James Maclennan, Esq., Q.C.
Robert Jaffray, Esq., Æmilius Irving, Esq., Q.C.
Vice-President Land Security Co. J. C. Scott, Esq., Q.C., Master of Titles.
H. S. Strathy, Esq., Pres'd't Bristol and West of Eng. Co., J. J. Foy, Esq., Q.C.
Homer Dixon, Esq., Consul-General for the Netherlands. J. K. Kerr, Esq., Q.C., Wm. Mulock, Esq., M.P.
H. S. Howland, Esq., Pres'd't Imperial Bk.
This company is authorized under its charter to act as Executor, Administrator, Guardian, Receiver, Committee, etc., etc., and to receive and execute Trusts of every description. These various positions and duties are assumed by the company either under Deeds of Trust, marriage or other Settlements, executed during the lifetime of the parties, or under Wills, or by the appointment of Courts. The Company will also act as Agent of persons who have assumed the position of executor, administrator, trustee, etc., etc., and will perform all the duties required of them. The investment of money in first mortgages on real estate, or other securities, the collection of interest or income, and the transaction of every kind of financial business, as agent, will be undertaken by the company at the very lowest rates.
For full information apply to
J. W. LANGMUIR, Manager.

THE
MANUFACTURERS'
Life Insurance Co.
Head Office - - - 38 King-st. E.,
TORONTO, ONT.
Incorporated by Special Act of the Dominion Parliament.
AUTHORISED CAPITAL AND OTHER ASSETS OVER $2,000,000.
Full Deposit with the Dominion Government.
President—Right Hon. Sir John A. Macdonald, P.C., G.C.M.G.
Vice-Presidents—Sir Alex. Campbell, K.C.M.G., Lieut.-Governor of Ontario; George Gooderham, Esq., President of the Bank of Toronto; William Bell, Esq., Manufacturer, Guelph.
J. B. CARLILE, Manag. Director,
of whom all information may be obtained.
Agents Wanted in Unrepresented Districts.

TROWERN
The Christmas Jeweler.
Open till 11 o'clock Every Night.
COMPLETE STOCK.
171 YONGE-ST.,
Next Door to the Imperial Bank.

RUBBER CUSHION
Weather Strip
Will save half your Fuel.
P. PATERSON & SON,
37 King-st. East.

J. MACARTHUR, Jr.,
(Successor to Robinson & Macdonald)
No. 518 Queen-st. West
COAL & WOOD
and 163 Parley-avenue.
Telephone No. 916.

MITCHELL, MILLER & Co.
WAREHOUSEMEN
5, 81, 83 FRONT-ST. EAST.
STORAGE
ADVANCES MADE ON STAPLE MERCHANDIZE IN STORE.

The "World" Type Writer.

ONLY $10.
Does the work of a $100 type writer. Rush for agents wanted. W. B. VAN NORMAN, Agent for Canada, Box 284, Hamilton. ed
Send three cent stamp for catalogue.

GRATEFUL—COMFORTING
EPPS'S COCOA.
BREAKFAST.
"By a thorough knowledge of the natural laws which govern the operations of digestion and nutrition, and by a careful application of the fine properties of well-selected cocoa, Mr. Epps has provided our breakfast tables with a delicately flavored beverage which may save us many heavy doctor's bills. It is by the judicious use of such articles of diet that a constitution may be gradually built up until strong enough to resist every tendency to disease. Hundreds of subtle maladies are floating around us ready to attack wherever there is a weak point. We may escape many a fatal shaft by keeping ourselves well fortified with pure blood and a properly nourished frame."—Civil Service Gazette.
Made simply with boiling water or milk. Sold only in packets, by grocers, labelled thus:
JAMES EPPS & CO.,
Homœopathic Chemists, London, Eng.

MAYORALTY!
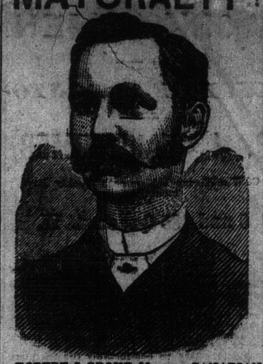
ROBERT J. GROVE, Manager CANADIAN BARNESS CO., Cor. King and George-street, is not running for Mayor, but is in a position to supply all Mayors in Toronto with Harness, Blankets, Robes, Whips, etc., 25 per cent. cheaper than any retail dealer. 150

O'KEEFE & CO.'S
IMPERIAL PALE ALE.
TORONTO.
SPECIALTIES.
Warranted equal to best brewed in any country.
ENGLISH HOPPED ALES in wood and bottles.
XXX STOUT in wood and bottle. 502
PILSENER LAGER.
O'Keefe & Co., Brewers and Bottlers

SEE HOW WE
Laundry Our Shirts, Collars & Cuffs
Household Laundry Co.
Office, 17 Jordan-st. near King-st.
Deliveries daily to any part of the city. 152

REMOVAL.
CHAS. CARNEGIE,
Watchmaker and Jeweler,
Respectfully informs his customers and the public generally that he has bought out Mr. Venn, 148 Yonge street, and will now be found there. His $10,000 stock he has purchased at a great sacrifice, and is prepared to offer special inducements for the
HOLIDAY TRADE
In Gold and Silver Watches, Gold and Silver Jewelry, Silverware, French Marble Clocks, Gold Spectacles, etc., etc.
CHAS. CARNEGIE,
148 YONGE-STREET. 136

XMAS NUMBERS.
London Graphic, 50c. London News, 50c.
Le Figaro Illustré $1.50. Yule Tide 50c.
Chatterbox 50c. Father Xmas 50c.
Xmas Queen 20c. London Truth 50c.
Xmas Puck 30c. Harpers' Xmas 10c.
Frank Leslie's Xmas Number 25c.
Sporting and Drama News 50c.
"The Right Honorable," by Justin McCarthy, 60c.
"April Hopes," by W. D. Howells, $1.25.
"Saddle and Sabre," by "Hawley Smart," 30c.
Grip Almanac 10c. Canada Almanac 15c.
"Marzio's Crucifix," by F. Marion Crawford, $1.50.
Winnifrith Bros.,
6 TORONTO-STREET. 505

EUREKA
Paving Company (Limited)
3 Gold Medals Awarded.
CONTRACTORS FOR PAVING
Sidewalks, Stables, Basements &c. Experts in Fireproofing Buildings, Staircases, &c.
24 CHURCH-STREET,
TORONTO.
J. D. NASMITH, President.
J. LISTER NICHOLS, Man

FOR SCAFFOLD POLES
AND PADLOCKS.
Address McLEAN & CO., 438 Church-street door south of Maitland. 21

Special Messenger Department.
C. N. W. TELEGRAPH CO'Y.
Open Day and Night.
Messengers furnished instantly for all kinds of service. Notes delivered and parcels carried to any part of the city. For rates and other information apply at the GENERAL OFFICE, 21 King-street East. 13

GORDON, MACKAY & CO.,
IMPORTERS OF
GENERAL DRY GOODS!
WOOLLENS, ETC.,
Have Samples for Spring 1888 now on the road, and orders through travelers or otherwise will have prompt and careful attention.
The Canadian Department includes a full range in
LYBSTER MILLS SHEETINGS
SHIRTINGS, ETC.
GORDON, MACKAY & CO.

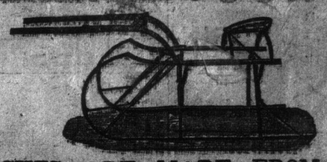
CUTS ARE MADE FROM
Hamill's Celebrated Speed Sleighs
We have a full stock on hand, price $55. We are sole agents for Canada. We have a very large assortment of Sleighs of all kinds, Montreal and American make.
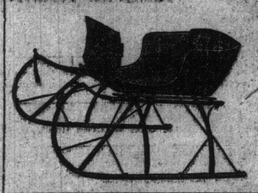
CHAS. BROWN & CO.,
No. 6 Adelaide-st. East,
TORONTO.

FRESH ARRIVALS.
We have just received a Large Consignment of
CHOICE NEW GROCERIES,
Suitable for the Christmas Trade, comprising the following:
RAISINS—London Layer, Black Basket, Imperial Cabinet, Single Crown, Double Crown and Dehesa's.
Oranges, Lemons, Grapes, Figs, Prunes, Nuts, Etc., Etc
JAMES SHIELDS & CO.
138 YONGE-ST., Cor. of Temperance-st., Toronto.

ENGLISH ENAMEL TOP DRESSING CO.
MANUFACTURERS OF THE
ENAMEL CARRIAGE TOP DRESSING.
EITHER FOR RUBBER
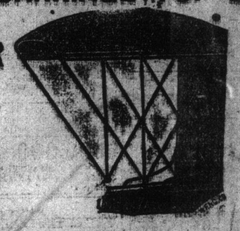
OR LEATHER.
Also a Superior Carriage Black Finish and the Imperial French Stove Pipe Varnish, Military Harness Composition.
WATERPROOF AND PASTE BLACKINGS
OFFICE AND SAMPLE ROOMS: 27 TORONTO-STREET, TORONTO, ONT.

ELIAS ROGERS & CO.

BEST QUALITY COAL & WOOD—LOWEST PRICES.
OFFICES:
20 King-street west. 409 Yonge-street.
765 Yonge-street. 352 Queen-street west.
244 Queen-st. east.
Offices and Yard: Cor. Esplanade and Princess streets.
Do. do. Bathurst-street, nearly opposite Front-st.
Do. do. Fuel Association, Esplanade-st., near Berkeley-st. ed
ELIAS ROGERS & CO.

BOND OR FREE STORAGE
BEST CLASS.
R. CARRIE, 27 Front-street East.
ADVANCES ON SECURITIES.