THE TORONTO WORLD

SATURDAY MORNING, MAY 5, 1883.

LOCAL NEWS PARAGRAPHED.

Two hundred and seventy head of cattle were shipped to England yesterday.

A number of fowl were stolen from Frank Coleman, 15 Maitland street, Thursday night.

Dr. McCollum contemplates a trip to the centres of learning on the other side of the water.

The free library board will hold its monthly meeting at the city hall Monday afternoon.

Policeman Hendry last night arrested on a warrant Patrick Karns charged with assaulting his wife

A gang of Italians arrived here yesterday from Buffalo en route for Millbrook, where they will work on the C. P. R.

The Toronto women's medical college will be formally opened in October, of this year, when the lectures of the session will commence.

The ferry John Harris, in charge of Capt. Dugald Taylor, leaves in a few days for Spanish river, on the north shore of Georgian bay.

Permission has been granted to W. & P. Hynes for the erection of a one-storey rough-cast kitchen at 222 Queen street east. Cost, $150.

Mat. Lamb was sliding down a fire escape at the court street hall yesterday, when the rope broke and Mat fell fifteen feet, bruising his side and leg.

Iolanthe was repeated at Horticultural gardens last night. It was well sung. The engagement closes with a matinee and evening performance.

It is understood that Sir John Macdonald is to retire from the firm of Macdonald & Marsh, and that his place will be taken by James Bethune, Q.C,

During the trial of Hutchinson at the police court yesterday a number of his brother salvationists met in the witness room and offered up prayers in his behalf.

County court chambers yesterday: Ham v. Flynn, order granted to produce documents into court. Mills v. Crewe, appointment granted to put defendant out of possession.

Two men were brought down from St. Paul's ward to No. 2 station in an express wagon last night, both being very drunk. One had a box of watchmaker's tools in his possession.

A young man named William Jones was fined out of a Yonge street saloon last night while drunk and noisy, only to fall into the arms of Policeman Wallis. A few moments afterwards he was locked up at No. 1.

An order was yesterday granted by the mayor for the burial of a child named Lewis Chilton, which lately died at No. 115 York street. The mother came from England a few days ago and is utterly destitute.

The neck of land west of Hanlan's, wanted by a syndicate as bathing grounds, turns out to be part and parcel of the island park, so that the city can neither sell nor lease it under any consideration.

School Inspector Hughes has made arrangements with a city firm to have struck off handsome lithographs of the late Jesse Ketchum, which will be for sale cheap to school classes for hanging up in their respective rooms.

The members of the St. Vincent de Paul society conference of our lady of St. Michael's parish have presented Archbishop Lynch with a beautifully illuminated address, congratulating his grace on his restoration to health.

Sam Wah chased a man named John Watts out of his laundry with a crowbar yesterday. The celestial was captured and disarmed by Detective Newhall at Adelaide and Church streets. He accused the man of having broken his window. Watts said Sam was mistaken.

Thomas Oxton and James Norman were passing Cross' woodyard on Edward street yesterday when a dog came out and flew at them. They beat the dog off, whereupon John O'Neil emerged from the yard and attacked the men. A general fight ensued. The police put in an appearance and arrested the three men mentioned.

Mr. Larmour, divisional superintendent of the Grand Trunk at Stratford, has, it is understood, been appointed to succeed Mr. Whyte in the same capacity here. There is a report current that the western despatch office will be removed to Stratford. The despatchers threaten to resign rather than go there.

Eastern division court yesterday, Judge McDougall presiding: Hewlet v. Ward, new trial refused. Stalker v. Hickling, verdict for defendant; Morrison v. Bowman, new trial granted; Henderson v. Porch, application to stay a warrant of commitment refused; Watt v. Severn, new trial ordered; Rooney v. Ward, new trial refused.

A Torontonian whose reputation for purifying the bodies and minds of the public is great says: In Hamilton during the spring of 1871, under the edge of the mountain, there was seen every morning a little man with a bag on his back and a barrow in the road by the hill-side. Farmers and country butchers passing often enquired of each other, what does that man get climbing the hills and rocks so early every morning for? One suggested, he is seeking Indian relics; another, he is collecting old bones, etc.; a third, he is getting birds' nests. Others who knew him said, "Don't you know who that is? Why, he lives in the Mountain View Cottage; and if you saw him at his place of business in the city later in the day you would not think him the same man." "He is one of the discoverers of the nineteenth century, and all his inventions arise from the sole object of doing good for humanity." "He is digging burdock roots." "He is in possession of their looms handed down to him from his forefathers of several generations. He is very conservative, and puts me much in mind of some old men who would rather die with their skill than tell anyone. He does a lot of good with his burdock and other herbs. He puts them up in paper bags and writes the words Blood Bitters on them with a pen, and sells them to people, who pour boiling water upon them and drink some before each meal. It does them good and they tell others, and in that manner he is building up quite a business." Well, now—to make my story short—the wife of that clever little genius now has agents all over the country selling Blood Bitters, which is put up in a neat form and labeled, with full printed directions. 25c. a package—*no bottles*. 427½ Queen street west, Toronto.—*Adv.*

A Quandary.

Very charming is Eileen,
Very dignified her mien;
She of beauty is the queen,
Many think.
Juno eyes of china blue,
Wavy hair the sun glints through,
Cheeks that emulate the hue
Of the pink

Very dainty is Louise,
But as wayward as the breeze;
Prone to torment and to tease—
Just for fun.
Domineering in her ways,
Caring not for blame or praise,
Finding life all sunny days—
Happy one.

Difficult to choose between,
Beautiful, reserved Eileen,
And Louise, if not screen,
Quite as fair.
Captivating are they both;
Not a whit would I be loath
To the two of them my troth
To declare.

But whereas a person sins,
Who, himself not being twins,
Maidens twain at one time wins,
This I'll do:
For the time I will withhold
Declarations all too bold;
Since (if truth must needs be told)
Eileen's only three years old,
Louise two.

LICENSES ON THE ISLAND.

THREE OF ALD. MILLICHAMP'S COMMITTEE SEE THE COMMISSIONERS.

The Protest Against Mr. Ward's Hotel Takes a Sudden Extension—The Matter to Come Before the City Council Once More.

Ald. Millichamp's resolution at the last meeting of the city council for a deputation of that body to wait on the license commissioners to enter a protest against granting a liquor license to William Ward for his new hotel near the public baths at the island, was given effect yesterday evening. The committee named in Mr. Millichamp's resolution was Ald. Turner, Clarke, Moore, Carlyle and the mover. The first two named gentlemen did not turn up. When the deputation entered the board room in the Union block, Commissioner Doherty glanced quickly up and asked where the other two were, and wanted to know if they were "afraid to face the music." No one present, however, could account for the absence of Ald. Clarke and Turner. Ald. Clarke was the seconder of Ald. Millichamp's resolution.

Ald. Millichamp was the first to address the commissioners. He said that, as stated in the wording of the resolution, he firmly believed that the granting of a liquor license in such close proximity to these baths would be highly detrimental to their popularity, and would have a demoralizing effect on their surroundings. He believed that it was the unanimous wish of the council, and through that body of the citizens at large, that a license should be withheld from Mr. Ward. It was also the earnest wish of Mr. Wiman, the donator of these healthful public resorts, that those who visited them, more especially ladies and children, should not come in contact with the annoyances arising from persons under the influence of liquor, which could be procured so close at hand. He hoped the commissioners in their wisdom would see their way clear to grant this request, which the speaker was sure was the wish of a large majority of Toronto people. He (Ald. Millichamp) had spoken to several people who were engaged in the liquor business themselves, and they also were opposed to the license asked by Mr. Ward.

Mr. Ogden, the chairman of the board, said he was at a loss to quite clearly understand the true meaning of Ald. Millichamp's resolution. If the sale of liquor were demoralizing on that particular part of the island, he did not see why it would not be demoralizing in other parts. He would like to know just how far the council would go in the matter of asking the abolition of licenses all over the island.

Ald. Millichamp replied that as far as he was concerned personally he had not previously made up his mind to ask the withholding of licenses from those who had them last year, as he thought they could raise the cry of vested rights. [Commissioner Hamilton—There are no vested rights on the island.] However, he would go any length, and would do all in his power to stamp out the total sale of liquor on the island.

Mr. Ogden said that the commissioners had been waited upon by hundreds of citizens with the same feelings as Ald. Millichamp. But, as he said before, he would greatly like to see or hear the real feeling of the city council on the question, as pertaining to the whole area of the island, and not of one individual part of it. He then read the following names of residents in the vicinity of Mr. Ward's hotel, who had petitioned that a license be granted: Ed. Sprague, A. Thos. Todd, W. Cayley, Thos. J. Bright, C. E. Hooper—[When this name was read one of the deputation said that he had often heard that there was as much liquor sold in his drug store as in any regular saloon]—R. S. Smelley, John Elliott, F. A. Sheriff, John Henderson, R. S. Irving, D. J. Bright, Robt. Gagen, G. F. Rolph, G. Sisson Morphy, Frank Cayley, James Price, jr., J. Goldman, P. J. McNally, J. W. Beatty, E. Winans and others.

Ald. Moore said he looked upon many of the signatures which had just been read as being put there merely as a neighborly act. He was aware that some of the signers live a mile and more away from the baths. He believed that the little strip out in the bay was the true heritage of the citizens, a free breathing place on the borders of our beautiful lake, where a man could send his wife, daughters and little ones with perfect safety, knowing that they would not encounter the probable annoyance of coming into contact with beery, noisy persons. He would support any resolution in the council which would bring pressure on the commissioners to withhold for the future all licences on the island.

Ald. Carlyle said he would do likewise. He would lend any weight he possessed at the council board for the passage of such a sentiment that would not be misunderstood—that that body was sincerely opposed to the granting of all licenses.

Commissioner Hamilton said if the council wanted the licenses swept off the island altogether they should record a speedy verdict against it.

Mr. Ogden then informed the deputation that as yet no licenses had been granted. The commissioners would await with interest the action of the city council at its next meeting.

The deputation thanked the commissioners and left the room apparently well satisfied with the result of the interview.

A Manitoba Land Case.

The case of Gilmour against Smart was concluded in the assize court yesterday morning. Plaintiff sold by auction to the defendant a piece of land in Selkirk, Man., for $850. Defendant paid a portion of it, but refused to pay the balance, which he is now sued for, on the ground that the land was fraudulently represented to be of more value than it really was. Judgment for defendant.

Lots in West Toronto.

Messrs. Clendenan & Laws will hereafter keep their office open on Mondays and Saturdays until 10 p.m. This will afford people engaged during the day an opportunity to call and get particulars and plans as to the sale and location of the lots offered by this firm in West Toronto. Messrs. Clendenan & Laws are to be found at 10 Equity chambers, Adelaide and Victoria streets.

Are You Bilious?

If so, try a bottle of Devlin's Aperient Anti-Bilious Mixture. One dose will relieve you. For sale by all Druggists.

Under the present management of the International Throat and Lung Institute, those who unfortunately are suffering from Consumption Asthma, Bronchitis, Catarrh, Catarrhal Deafness or any diseased condition of the air passages, can avail themselves of the advantage of receiving treatment by the Specialists of this Institute, which is acknowledged to be the best of the kind in America. In fact the only one where the above diseases alone are treated. Consultations free. Also a trial of the Spirometer, the wonderful invention of Dr. M. Souvielle of Paris, Executive Surgeon of the French Army. Those unable to come to the Institute, or see our surgeons, who visit all the principal towns and cities of Canada, can be successfully treated by writing, enclosing a stamp for a copy of our International News, published monthly, which will give you full particulars and references, which are genuine.

Address International Throat & Lung Institute, 173 Church Street, Toronto, or 13 Phillip's Square, Montreal.

SIGNIFICANT SPRING.

A Dissertation Upon its Advent and its Effect Upon Mankind.

"The green leaf of the new come spring."—*Shak.*

Everybody recognizes spring when it is once upon us, but many persons are not familiar with the exact date of its appearance. Webster, the world-renowned lexicographer gives us a difinition which may not be inappropriate here. "Spring," says he, "is the season of the year when plants begin to vegetate and rise; the vernal season, comprehending the months of March, April and May in the middle latitudes north of the equator."

Thomson, in his Seasons, and Shakespeare, in many of his works, have, perhaps, no peers in describing it, and yet "etherial spring" is freighted with malaria, "that insidious foe, lurking unseen in the very air we breathe." It spreads over the fairest portions of our land; brings death and disease to thousands; cuts off scores upon scores of our children and youth as well as those in advanced life. A pestilence is regarded with little less apprehension, and people everywhere are asking, "what is it?" "Where does it come from?" "What will cure it?"

KIDNEY-WORT, AS A SPRING MEDICIE.

When you begin to lose appetite, have a headache, a pain in your side, back and shoulders, to toss about at night in restless dreams, wake in the morning with a foul mouth and furred tongue, feel disinclined to go about your work, heavy in body and oppressed in mind, have a fit of the blues, when your urine gets scanty or high colored, to suffer with constipation, diarrhœa, or indigestion, have a pasty, sallow face, dull eyes, and a blotched skin; one or all of these common complaints will certainly be evidences that your liver is disordered, torpid, or perhaps diseased. A bottle of Kidney-Wort is, under such circumstances, a priceless boon to such a person.

Bare assertions of proprietors have come to possess less force than they frequently merit. The cause of this condition of popular skepticism is, in the main, to be found in the fact that charlatanism covers our broad land. Meritorious articles are too frequently found in bad company.

The proprietors of Kidney-Wort always prove all their assertions, touching the merits of their preparations. When we affirm, therefore, that Kidney-Wort is a specific for just such disorders as have been mentioned in this article, the proof, too, belongs to and shall, follow this statement,

A PHYSICIAN'S EXPERIENCE.

Dr. R. K. Clark, a regular physician of extensive practice in Grand Isle county, and a worthy deacon of the Congregational church, at South Hero, Vt., has used Kidney-Wort for several years in his practice, and before the present proprietors purchased an interest in it, he had given his unbiased opinion it its favor. This opinion has not changed. "It has done better than any other remedy I have ever used," says the doctor, and, further on he writes: "I did not recollect an instance where the patient to whom I have given it has failed to receive benefit from its use, and in some severe cases most decidedly so." These are strong words. They are from a representative, conscientious, ever-approachable public citizen, however, and—better still—they are true.

Kidney-Wort will bear all the encomiums lavished upon it by its friends—and their name is legion. "I will swear by Kidney-Wort all the time," writes Mr. J. R. Kauffman, of Lancaster, Pa. We will supplement this by asserting, as a matter of fact, and one capable of demonstration, that all honest patrons of this remedy are its friends and advocates.—Advt.

We specially recommend all ladies looking for a sewing machine to buy the light-running Wanzer "C." It has automatic winder, and more improvements than any other, and it is on this account that it has reached the top of the tree, having beaten all the American makers at every fair show in the dominion in 1882. G. C. Elliot, manager, 82 King street west. We advise ladies to have one on trial and they will not regret it. 246

DEATH.

THWAITE—On Thursday evening, May 3rd, at 89 Charles street, in the fifty-fourth year of her age, Mary, wife of M. Thwaite.

Funeral on Sunday at 3 p m., to Mount Pleasant cemetery.

WOMAN CAN SYMPATHIZE WITH WOMAN. HEALTH OF WOMAN IS THE HOPE OF THE RACE.

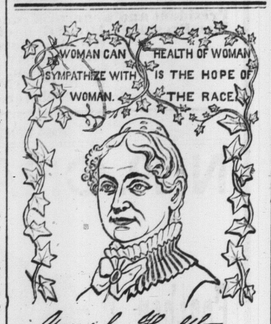

Yours for Health
Lydia E. Pinkham

LYDIA E. PINKHAM'S VEGETABLE COMPOUND.

A Sure Cure for all FEMALE WEAKNESSES, Including Leucorrhœa, Irregular and Painful Menstruation, Inflammation and Ulceration of the Womb, Flooding, PROLAPSUS UTERI, &c.

Pleasant to the taste, efficacious and immediate in its effect. It is a great help in pregnancy, and relieves pain during labor and at regular periods.

PHYSICIANS USE IT AND PRESCRIBE IT FREELY.

FOR ALL WEAKNESSES of the generative organs of either sex, it is second to no remedy that has ever been before the public; and for all diseases of the KIDNEYS it is the *Greatest Remedy in the World.*

KIDNEY COMPLAINTS of Either Sex Find Great Relief in Its Use.

LYDIA E. PINKHAM'S BLOOD PURIFIER will eradicate every vestige of Humors from the Blood, at the same time will give tone and strength to the system. As marvellous in results as the Compound.

Both the Compound and Blood Purifier are prepared at 233 and 235 Western Avenue, Lynn, Mass. Price of either, $1. Six bottles for $5. The Compound is sent by mail in the form of pills, or of lozenges, on receipt of price, $1 per box for either. Mrs. Pinkham freely answers all letters of inquiry. Enclose 3 cent stamp. Send for pamphlet. *Mention this Paper.*

LYDIA E. PINKHAM'S LIVER PILLS cure Constipation, Biliousness and Torpidity of the Liver. 25 cents.

Sold by all Druggists. (G)

Factory at Stanstead, P.Q. Northrop & Lyman Toronto, general agents for Ontario

BUSINESS CARDS.

CLERKS, SCHOOLMASTERS AND OTHERS—in and out of town—can make from $10 to $15 per week by visiting their friends after business hours. For full information address, with stamp for reply, H. McALESTER, Drawer 2630, Toronto, Ont.

F. A. CAMPBELL, VETERINARY SURGEON. Diseases of all the domesticated animals skilfully treated. Horses bought and sold on commission. 32 and 34 Richmond street west, Toronto.

GENERAL AND FINANCIAL AGENCY—SUMS of from $20 to $ 0,000 to invest in Patent Rights, Business Chances, Manufactures, Hotels, Saloons, and any kind of merchantable or exchangeable property. J. L. EVANS & Co., Leader Lane, Toronto

H. O. R. & W. [illegible] ADELAIDE STREET East, dealers in Pitch, Felt, Carpet and Sheating Papers. Roofing done to order. Agents for Warren's Asphalt Roofing, most durable material known.

LADIES WHO DESIRE TO MAKE $10 PER week in their own towns will address H. McALESTER, Drawer 2630, Toronto

LEGAL.

A. HOWELL, BARRISTER, SOLICITOR Proctor in the Maritime Court, Notary Public, etc. 10 King street east, near Yonge, Toronto.

JAMES HAVERSON, BARRISTER, SOLICITOR, Notary Public, 64 King street east. Money to loan; easy terms

MOWAT, MACLENNAN & DOWNEY, BARRISTERS, Attorneys, Solicitors, etc., Proctors in the Maritime Court, Toronto, Canada. OLIVER MOWAT, Q.C., JAMES MACLENNAN, Q. C., JOHN DOWNEY, THOMAS LANGTON. Offices Queen City Insurance Buildings, 24 Church street.

O'SULLIVAN & KERR, BARRISTERS, ETC. 16 Toronto street.
D. A. O'SULLIVAN. JOHN R. KERR

ROBINSON & KENT, BARRISTERS, ETC—office: Victoria Chambers, 9 Victoria street, Toronto
JOHN G. ROBINSON, H. A. E. KENT.

READ, READ & KNIGHT, BARRISTERS, Solicitors, etc., 75 King street east, Toronto.
D. B. READ, Q. C. WALTER READ, H. V. KNIGHT.

W. MALLOY, BARRISTER, SOLICITOR, CONVEYANCER, etc., No. 15 Toronto street, Toronto.

DENTAL

C. P. LENNOX, SURGEON DENTIST, 151 Yonge street. Best plates $8. Vitalized air used in extracting; teeth filled with gold warranted or ten years.

TEETH EXTRACTED WITHOUT PAIN.—Special attention to all branches of dentistry. G. W. HALE, dentist, 151 Yonge street, Toronto.

HOTELS

KING'S HOTEL, TORONTO, THE BEST ONE dollar a day house in the city, corner York and Front streets. Porter to meet all trains. The most convenient house to all railroad stations. J. H. RIGG, Proprietor.

ST. JAMES HOTEL, YORK STREET, TORONTO, immediately opposite Union Station. Terms, $1.50 per day. A. G. HODGE, Proprietor.

ALBION HOTEL—GREAT ALTERATIONS have taken place at this hotel for the reception of travelers and agricultural people in general. It has long been felt that there was not sufficient room to accommodate the increasing trade of the hotel, and to meet this demand the proprietor has, at an expense of over $15,000, purchased the late premises occupied by the St. Lawrence coffee house association adjoining the Albion, and has now 125 bedrooms, accommodation for 250 guests. The house has been re-modelled and re-furnished throughout at an outlay of $5000—gas in every room, new dining-room 40x60, capable of seating 200 people at one time. The house is the best $1 house in the Dominion.

PROPERTIES FOR SALE.

West Toronto Junction

WEST TORONTO JUNCTION—DESTINED to be the railway centre of Ontario.

WEST TORONTO JUNCTION (CLENDENAN & LAWS' Addition)—only lots opposite High park and on city; drive 100 ft. wide; graded from Bloor st. to Dundas st.

WEST TORONTO JUNCTION—DESTINED to be the railway centre of Ontario; Credit Valley and Ontario and Quebec railways (Canada Pacific—Vanderbilt syndicate) have 40 acres for shops, depot, etc. Get plan of building lots from CLENDENAN & LAWS, 20 Adelaide st. east, open Saturdays and Mondays until 10 p. m.

AGENTS WANTED.

AGENTS WANTED FOR THE DOMINION Mutual Benefit Society of Canada. Great inducements to live men. Call or send for terms and by-laws. 36 Adelaide Street East, Toronto.

100 AGENTS WANTED TO SELL RUBBER and metal stamps—improved stamp pads, etc; largest variety of stamps in Canada. KENYON, TINGLEY, & STEWART Mfg. Co., 36 King street west.

RUBBER STAMPS, METAL STAMPS—THE best in Canada; 10 years in Toronto shows they are appreciated. KENYON, TINGLEY & STEWART Mfg. Co., 36 King street west.

LADIES WHO DESIRE TO MAKE $10 PER week in their own towns should address H. McALESTER, Drawer 2630, Toronto.

BOARD.

WANTED, BY A YOUNG GENTLEMAN WHO is at present keeping house, a comfortable room, with breakfast, bath, etc., in a private family, for about one month; neighborhood of Church or Jarvis (north) preferred. Address Box 38, World office.

WANTED—SMALL SINGLE ROOM WITH board, state terms. Box 74, World office.

WANTED—BOARD BY A YOUNG GENTLEman in a private family. Address box 37, World office.

WANTED—A NICELY FURNISHED ROOM for gentleman, with board; must be in private family, with no other boarders. Address, Box 50, World Office.

BUSINESS CHANCES.

CLERKS, SCHOOLMASTERS AND OTHERS—in and out of town—can make from $10 to $15 per week by visiting their friends after business hours. For full information address, with stamp for reply, H. McALESTER, Drawer 2630, Toronto, Ont.

LADIES WHO DESIRE TO MAKE $10 PER week in their own towns should address H. McALESTER, Drawer 2630, Toronto.

WEST TORONTO JUNCTION—CLENDENAN & LAWS' Addition (Carleton race course); lots from 160 to 700 ft. deep.

WEST TORONTO JUNCTION (CLENDENAN & LAWS' Addition)—large lots, high, dry, and well drained; roads graded.

WEST TORONTO JUNCTION—12 PASSENGER trains daily each way on four railways centreing here.

WEST TORONTO JUNCTION (CLENDENAN & LAWS' Addition)—22 lots sold Monday before noon; one buyer resold 8 on Tuesday at an advance. Office 10 Equity chambers, 20 Adelaide st. east. Open Mondays and Saturdays until 10 p. m.

WEST TORONTO JUNCTION (CLENDENAN & LAWS' Addition)—monthly, quarterly, half-yearly or yearly payments; large or small purchase must pay handsome profits very soon; Parkdale lots have paid 50 to 1500 per cent. Office 10 Equity chambers, 20 Adelaide st. east, Toronto.

FINANCIAL.

$50000 TO LOAN AT LOWEST RATES of interest on farms or city property; half margin. C W LINDSEY, 22 King street east.

SUNDAY SERVICES.

Jarvis Street Baptist Church

REV. E. D. THOMAS, DD, Pastor

LORD'S DAY, MAY 6, 1883.

Services at 11 a. m. and 7 p. m.; sunday school at 2.45 p. m

SECULAR SOCIETY.

TO-MORROW (Sunday) Evening, 7 o'clock, AT ALBERT HALL.

MR. W. B. COOKE will lecture on "Earnest Freethought a Duty."

The public are cordially invited.

Bond St. Congregational Church.

SUNDAY, MAY 6, 1883.

Subject for Evening:

"Folks That Won't be Somebody."

REV. JOSEPH WILD, D.D., Pastor.

AMUSEMENTS.

HORTICULTURAL GARDENS IOLANTHE,

SUPERBLY RENDERED—GRAND SUCCESS.

MATINEE THIS AFTERNOON.

Prices—50c, 25c. Last performance this evening.

CANADIAN TOUR OF EIGHT NIGHTS,

Under the direction of MR. J. F THOMSON.

ONE NIGHT IN TORONTO,

Mme. Minnie Hauk

GRAND

Concert and Opera Co.

WITH PROPER AND ARTISTIC SUPPORT.

HATS AND CAPS.

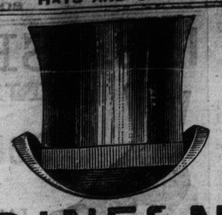

DINEEN,

Cor. King & Yonge Sts.

NEW SILK HATS,
NEW FELT HATS,
NEW HELMETS
NEW STRAW HATS,
TRAVELING CAPS, Etc.

W. & D. DINEEN,

Manufacturers & Importers.

SPRING HATS

Christy's London
Fine Satin Finished HATS.
Woodrow's London,
Carrington & Sons' London.
Trees & Co.'s London.
The Latest American Styles for Young Men in Soft and Stiff Hats.
Children's Sailor Hats in all Colors.

Just to hand a fine lot of LACROSSE STICKS.

J. & J. LUGSDIN,

DIRECT IMPORTERS,

101 Yonge St., Toronto.

TENDERS.

TENDERS

for the erection of a block of eight cottages on St. Nicholas street will be received up to 12 o'clock, noon,

On Saturday, 12th Inst.

Plans and specifications may be seen between the hours of 9 a.m. and 6 p.m., at the office of

The Scottish Ontario and Manitoba Land Co.,

(Limited), 32 Toronto street, Toronto.

The lowest or any tender not necessarily accepted

TENDERS FOR COAL

FOR THE

Public Institutions of Ontario, 1883.

The Treasurer of the Province of Ontario will receive tenders, addressed to him at the Parliament Buildings, Toronto, and endorsed "Tenders for Coal," up to noon of

TUESDAY, MAY 15, 1883,

for the delivery of the following quantities of coal in the sheds of the institutions named (except as regards the Asylum for Idiots, Orillia, where delivery is to be effected at the Midland railway station, on or before July 1, 1883, viz:

Asylum for the Insane, Toronto.

Hard coal—900 tons large egg size, 175 tons stove size. Soft coal—400 tons.

Central Prison, Toronto.

Hard coal—25 tons chestnut size, 74 tons stove size. Soft coal—500 tons.

Reformatory for Females, Toronto.

Hard coal—100 tons stove size. Soft coal—500 tons.

Asylum for the Insane, London.

Hard coal—220 tons egg size, 70 tons chestnut size Soft coal—1650 tons.

Asylum for the Insane Kingston.

Hard coal—250 tons small egg. Soft coal—1400 tons.

Asylum for the Insane, Hamilton.

Hard coal—83 tons stove size, 26 tons chestnut size. Soft coal—1125 tons for steam purposes, and 75 tons for grates. N. B.—200 tons of the steam coal to be delivered at the pumping houses.

Asylum for Idiots, Orillia.

Hard coal—85 tons stove size.

Institution for the Deaf and Dumb, Belleville.

Hard coal—65 tons large egg size, 25 tons stove size. Soft coal—650 tons.

Institution for the Blind, Brantford.

Hard coal—450 tons egg size, 150 tons stove size, 10 tons chestnut size. Soft coal—10 tons for grates.

Agricultural College, Guelph.

Hard coal—300 tons large egg size, 25 tons stove size. Soft coal—125 tons for steam, 20 tons for grates.

The hard coal to be Pittston, Scranton, or Lehigh. Tenderers are to name the mine or mines from which it is proposed to take the soft coal, and to designate the quality of the same, and, if required, to produce satisfactory evidence that the coal delivered is true to name. All coal to be delivered in a manner satisfactory to the authorities of the respective institutions.

Tenders will be received for the whole supply specified, or for the quantities required in each institution. An accepted cheque for $500, payable to the order of the Treasurer of Ontario, must accompany each tender as a guarantee of its bona fides, and two sufficient sureties will be required for the due fulfilment of each contract.

Specifications and forms and conditions of tender are to be obtained from the Bursars of the institutions.

The lowest or any tender not necessarily accepted.

S. C. WOOD,
Treasurer of Ontario.

Parliament Buildings,
Toronto, April 24, 1883.

LACHINE CANAL.

NOTICE to CONTRACTORS

Sealed tenders, addressed to the undersigned, and endorsed "Tender for the Formation of Basins near St. Gabriel Locks," will be received at this office until the arrival of the eastern and western mails on WEDNESDAY, THE 6th DAY OF JUNE next, for the formation of TWO SLIPS or BASINS, on the north side of the Lachine Canal, at Montreal.

A plan and specification of the work to be done can be seen at this office, and at the Lachine Canal Office, Montreal, on and after TUESDAY, the 22nd day of MAY next, at either of which places printed forms of tender can be obtained.

Contractors are requested to bear in mind that tenders will not be considered unless made strictly in accordance with the printed forms.

An accepted bank cheque for the sum of $2000 must accompany each tender, which sum shall be forfeited, if the party tendering declines entering into contract for the works at the rates and on the terms stated in the offer submitted. The cheque thus sent in will be returned to the respective parties whose tenders are not accepted.

This department does not, however, bind itself to accept the lowest or any tender.

By order,
A. P. BRADLEY,
Secretary.

Dept. of Railways and Canals,
Ottawa, April 21, 1882.

MEETINGS TO BE HELD.

NOTICE.

The annual general meeting of the shareholders of the Toronto Paper Manufacturing company will be held in its buildings at Cornwall at 2 o'clock on FRIDAY, the 18th day of MAY, 1883, for the purpose of electing directors and transacting the usual business of the company. By order of the Board.

EDW. TROUT, Sec-Treasurer.

AUCTION SALES.

Great Land Sale

BY JOHN M. McFARLANE & CO.

The Belt & Iron Co.'s

UNRESERVED

AUCTION SALE

OF THE

UPPER AND LOWER LOTS,

THOSE SPLENDIDLY SITUATED

Building Sites near the Humber.

NEXT SATURDAY, MAY 5.

The sites are the cheapest, most picturesque and easiest to pay for sites near the Humber.

SALES LIMITED TO 30 LOTS.

These lots are near the workshops of the Ontario and Quebec railway, the great Wall Paper factory, all the west end workshops, opposite the OLD ORCHARD BEACH of America, near the Humber on the left and the Grenadier pond on the right. The air is pure and bracing, no fever spots, pure water, close to High Park, boating, yachting, fishing, picnicing, pavilions on the beach. The Grand Trunk steam cars to city on the south, horse cars on the north. Steam communication with Toronto at the new wharf which is to be built on the beach by private parties. These sites are the easiest to pay for of any of the properties near Toronto now offered to the public.

REMEMBER THE THIRD GREAT SALE

NEXT SATURDAY, MAY 5,

At Our Auction Rooms,

No. 67 Yonge Street.

Commencing at 2 o'clock and 7.30 p. m.

John M. McFarlane & Co.,

AUCTIONEERS.

BY THOS. WALLS & SONS.

WATER COLORS

AND

Oil Paintings

BY AUCTION.

The subscriber will sell without the least reserve, on

Saturday Afternoon, May 5,

AT THE WAREROOMS,

No. 43 KING STREET EAST,

(Specially engaged by us for this sale),

The Celebrated "Ramus" Collection of Paintings & Water Colors,

By eminent artists of France, England, Italy, Germany, Belgium, etc., etc.

The collection embraces 100 specimens, selected from the principal Art centres of Europe during the past year by Mr B. Ramus of Bridgewater square, London, and comprises the choicest collection ever offered at auction in this city or the Dominion. The pictures are guaranteed as represented, and are now on view and catalogued.

Sale at 2 o'clock precisely.

Thos. Walls & Sons, Auctioneers.

N. B.—Connoisseurs are particularly requested to view this collection. T. W. & SONS.

GENTS' FURNISHINGS.

T. EPSTEIN & CO.,

157 Yonge Street.

Latest Styles in Collars, Cuffs, etc.

Terra Cotta Neckties,

Fine Underclothing,

Silk Handkerchiefs of every description.

Best and cheapest Gents' Furnishings store in the city.

157 Yonge St, Cor. Richmond

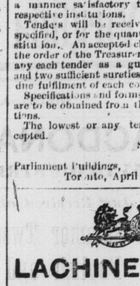

DO NOT FAIL

TO ATTEND

GRANT'S

SALE OF

DRY GOODS &

Gents' Furnishings

Bargains in everything at

402 Queen St. West

Troy Laundry in connection.

EXCURSIONS.

CREDIT VALLEY RAILWAY

MANITOBA TRAINS.

THE NEXT EXCURSION FOR

Manitoba & the Great Northwest

Will leave the Union Station at 12.50 p.m. on

TUESDAY, MAY 8, 1883.

First-class coaches. Baggage bonded through, 150 pounds free.

Remember this popular line will run excursions every two weeks during the season.

For further particulars apply to W. R. CALLAWAY, 20 King St. West, and 25 York St. or any of our agents along the line.

W. WHYTE, Gen. Supt. J. W. LEONARE, Gen. Pass. Agent.

LOST OR FOUND.

FOUND—A NEWFOUNDLAND PUP. OWNER can have it by describing and paying expenses. DENNIS REARDON, Leslieville.

TO LET.

THE BARS, BOWLING ALLEY AND BILLIARD rooms at the Lorne park hotel. Apply to W. LENNOX, at the park

PHOTOGRAPHY.

ELECTRIC LIGHT

THE

PHOTO STUDIO

ON THE

Cor. of King & Yonge Streets

WILL BE ILLUMINATED BY

ELECTRIC LIGHT THIS EVENING.

DIXON

Has Refitted the Place from Top to Bottom.

A Grand Show-room and entrance off Yonge Street. This makes the Greatest Photographic Establishment in Canada, and very few to compare with it in America.

You are invited to take a look through the Rooms this evening. The Rooms are all fitted up in the Latest American style. A Sight worth seeing. Free to all.

DIXON, - PHOTO.

EPICUREAN.

GREEN TURTLES.

Green Turtle Soup with Iced French Punch, also Turtle Steaks served up for dinner

Friday 4, Saturday 5, and Monday 7.

JEWELL & CLOW,

RESTAURANT,

60 COLBORNE STREET.

BROKER'S CARD.

L. B. CLEMENS & CO.

COMMISSION MERCHANTS

AND

BROKERS,

64 KING ST. EAST.

Stocks bought on margin.

Buy and sell Canadian and New York stocks.

Also deal in Grain and Provisions on Chicago Board of Trade.

To Responsible Agents.

As we are about to establish Agencies to represent us all over the Dominion of Canada, we are now ready to communicate with responsible parties who will act as our agents either for the New York, Chicago or Toronto markets.

Quotations will be sent upon proper arrangements being made, and our Agents will be kept thoroughly informed as to the state of the markets.

All dealings must be upon a strictly cash basis.

Send 3c. stamp for information to

L. B. CLEMENS & CO.,

64 KING STREET EAST.

UNDERTAKERS.

W. H. STONE,

FUNERAL DIRECTOR,

Yonge 187 Street.

The best appointed Undertaking Establishment in the City.

J. YOUNG,

THE LEADING UNDERTAKER,

347 YONGE ST.

Imports the finest metal and cloth covered goods. Telephone night or day.

REMOVALS

TAYLOR & MOORE,

(LATE THE TAYLOR PRINTING CO.)

HAVE REMOVED

TO

No. 1 LEADER LANE,

GROUND FLOOR.

DRY GOODS.

PRINTS

AND

SATEENS.

We have just imported direct from the manufacturers a large stock of PRINTS and SATEENS, at prices that enable us to offer bargains never before equalled. They are all standard in material and styles, and will be closed out without any regard to original cost.

The entire lot without reserve goes on sale this morning.

This is without question the greatest bargain ever offered to the ladies of Toronto and vicinity.

FIRST CHOICE TO FIRST COMERS.

Remember we show nothing that is not the best of its kind in material and style. Ladies who do trading by mail will find it to their advantage to communicate with us.

Edward McKeown's

Popular Dry Goods House

182 YONGE ST.

TORONTO.

THE PRESS.

TRUTH.

Permanently Enlarged to 28 Pages.

THE PEOPLE'S PAPER,
THE FIRESIDE PAPER,
EVERYBODY'S PAPER.

Leading current events pithily discussed in pointed paragraphs.

Read our Editorial Page.
Read our Stories.
Read our Fashion Columns.
Try our Music.

Try our Household Recipes.
See our Health Department.
See our Young Folks Corner.

The most interesting live Cents worth of reading published.

Buy it of your Newsdealer as you go home, or send $1.50 to the office for a year's subscription.

S. FRANK WILSON,

PUBLISHER,

23 & 25 Adelaide St. West, Toronto.

COAL AND WOOD.

T. BELL & BRO.,

IMPORTERS OF

COAL AND WOOD

THE LOWEST PRICES, THE BEST QUALITY,

Hard and soft wood. No extra charge for cartage. Office and yard 166 Simcoe street.