Condensed Advertisements.

No Advertisement Accepted Less Than Fifteen Words.

Amusements—Ten cents per line each insertion, or two cents per word if set solid.

Meetings—When no admission is charged, one cent per word each insertion.

Articles For Sale, To Let, Help Wanted, Situations Wanted, Board and Lodgings, Lost and Found, Rooms to Let, and all similar condensed advertisements—First insertion, one cent a word; each subsequent insertion, one-half cent per word. No advertisement less than fifteen words.

Births, Marriages and Deaths.

DEATHS.

BAKER—At the family residence, Brick street, corner of Ridout street south, Westminster Township, Sarah Cordy, wife of Charles Baker, in her 67th year. Funeral from above address, Friday, Feb. 19, at 3 o'clock; service at 2 o'clock; interment at Brick street cemetery. 92u

PRING—At the family residence, 890 Dufferin avenue, on Wednesday, Feb. 17, 1909, Mary Pring, widow of the late Robert Pring. Funeral from above address on Friday, at 2:30 p.m.; service at 2 o'clock. 92u

PATTERSON—At London, Feb. 16, 1909, Margaret Mabel, eldest daughter of Professor and Mrs. Patterson, aged 24 years. The funeral will be held on Thursday, from the family residence, 856 Hellmuth avenue, to Woodland Cemetery; service at the house at 2:30 p.m.

GIBSON—At Lucan, on Feb. 16, 1909, Sylvanus Gibson, aged 71 years. Funeral on Friday morning, at 10:30; service at his late residence, William street, Lucan; burial at Mount Pleasant Cemetery, London.

AMUSEMENTS, LECTURES

GRAND -- Tonight
POWER STOCK CO. HEART OF A HERO 10c 20c 30c

PRINCESS RINK
STRATFORD VS. GODERICH
WEDNESDAY NIGHT, 8:15. General admission, 25c. Galleries and reserved seats, 25c extra. Plan at Gillean's. 90c

C. P. R.
Empress Ships, to or from the Old Country. For particulars apply F. B. CLARKE, 416 Richmond street, next Bank of Commerce. Appointed direct from Montreal and Toronto head offices.

ST. ANDREW'S HALL, Friday, Feb. 26.
"SPEAIGHT"
England's greatest interpreter of Dickens, under auspices of Ladies' Aid Society of St. Andrew's Church. Admission, 25c and 35c. b

SIX-HOUR WALKING CONTEST FOR championship of Western Ontario, Jubilee Rink, Feb. 25, 1909, beginning at 2:30 sharp. Admission: Afternoon, 15c; evening, 25c. Skates free. The result of the Shrubb-Longboat race will be posted in the rink. 92c

WESTMINSTER RINK—CADET BAND tonight and Thursday. Real ice and real music. Skating every afternoon. b

VICTORIA RINK—SKATING TONIGHT. Admission, 10c. Corner Adelaide and Piccadilly streets. b

SIMCOE RINK—SKATING TONIGHT. Band Thursday night. Skating afternoons. Phone 1698. b

DANCING—PRIVATE TUITION ANY hour. Classes as usual. Last February hop, Monday evening, Feb. 22. Invitations. Call or phone. Dayton & McCormick.

COMEDY DRAMA, "ONE HUNDRED Thousand Pounds," under the auspices of the St. Mary's Dramatic Society, St. Mary's Hall, Monday, Feb. 22. Admission, 15c and 25c. 92c-xvz.

DANCING—VALENTINE HOP, MONDAY evening, Feb. 15. Classes: Gentlemen, Tuesday; advanced class, Wednesday evening; children, Saturday afternoons. Private tuition any hour. Call or phone. Dayton & McCormick.

TONY CORTESE, ORIGINAL LONDON Harpers. Music furnished for all occasions. 161 Maple. Phone 1570.

Traction Company
Hourly Service
London to St. Thomas, 7 a.m. to 11 p.m. Every two hours to Port Stanley, 8 a.m. to 10 p.m.

$20.00
BERMUDA AND RETURN.
Lowest fares are always obtainable at De La Hooke's Railway and Steamship Office, "Clock Corner."

LEARN TO DANCE—RAPID TEACHING. Low rates. Special attention waltz and two-step. R. B. Millard, 345 Princess avenue.

MUSIC FURNISHED FOR PARTIES, balls, banquets. Phone 1265. Tony Vita's Italian Harpers, 122 Queen's avenue.

MEETINGS.

MACCABEES—DON'T FORGET THE K. O. T. M. smoker in City Hall tomorrow (Thursday) night. Dr. Edminster, supreme medical examiner, Detroit, and other speakers; Ernie Saunders, the popular entertainer, and other talent. Use your ticket. S. Stevely, chairman. John Ballantine, secretary. b

DOMINION LODGE, NO. 48, I. O. O. F., meets every Wednesday evening. Visitors invited. Thomas D. Hastings, secretary. P

TO ENGLISHMEN—THE ST. GEORGE'S Society will hold annual smoking concert in hall, corner Richmond and Carling streets, Thursday next, at 8 o'clock. Admission free to Englishmen. 92u

VETERANS — INTERVIEW WITH South African veterans regarding scrip, next Friday afternoon. Apply Mr. Haley, at Tecumseh House. 92u

GOSPEL HALL, HAMILTON ROAD, near Adelaide street—Mr. William Pinches continues Gospel meetings nightly, except Saturday, at 8. Come. 91c

LOST AND FOUND.

LOST, TUESDAY AFTERNOON — A small blue leather purse, containing $10 and street car tickets, on Dundas or Talbot street. Return to Advertiser. b

LOST—SILVER BROOCH PIN, CAMEO head. Reward at this office. b

LOST—LADY'S SILVER WATCH, BETWEEN G. T. R. and Collegiate Institute. Return, Advertiser office. b

LOST, MONDAY AFTERNOON, ON west side Talbot street, between Maple and Central avenue—Pair of glasses. Reward at this office. 91u

LOST—SABLE RUFF, ON FRIDAY evening, 12th inst., near Elmwood avenue. Reward at Advertiser office. 91c

MALE HELP WANTED.

WANTED—200 UNEMPLOYED MEN TO shovel snow off sidewalks. Apply to any respectable citizens who have not already gotten their sidewalks clear. b

WANTED—YOUNG MEN AND WOMEN who can sell; steady employment to right parties. Apply L. R. Charlton, 211 Dundas. 92u

SHOES REPAIRED QUICKLY AND neatly, and promptly returned. The Famous Shoe Repair Store, 304 Dundas street. Phone 2375. zxv

WANTED—SMART LAD FOR OFFICE; must write good hand and be accurate at figures. John Marshall & Co., 68 Dundas street. 91c

YOUNG MEN FOR POSITIONS IN telegraph, freight or ticket departments on Canadian railroads; college or mail courses. Railroad College, London. 35tf-vzx

WANTED—A SECOND HAND BAKER, for cake and pastry work; must have experience. Apply J. Friend. 91u

YOUNG MEN TO OPERATE OUR railroad in college. Students handle trains. Qualify for good positions on Canadian or American railroads. Good positions waiting. Day or evening. London College of Telegraphy, Molsons Bank building, Dundas street and Market Lane. 78tf-zxt

TRAVELLER GOING TO NORTHWEST, to men's wear or general trade, to carry a good side line on commission. Box 89, Advertiser. 91c

MAN TO FILE AND SWEDGE CIRCULAR, and do mill blacksmithing; state age and wages. Reid Bros., Bothwell. 89n

BOY WANTED AS STUDENT FOR architect's office. Talbot Hennessy, Room 9, Oddfellows' Building. 79tf

ROUTE MAN WANTED APPLY Alfred Tyler, 355 Clarence street.

MEN WANTED TO LEARN THE BARBER trade; new system; eight weeks complete; tools donated; graduates earn from twelve to eighteen dollars weekly; write for catalogue. Moler Barber College, Toronto. 76tf

FEMALE HELP WANTED.

CHAMBERMAID WANTED. HOTEL Cecil. b

WE HAVE A NUMBER OF POSITIONS open for experienced operators and tuckers on ladies' waists, skirts and dresses; steady employment and highest wages. If interested write or call at the Robert Simpson Company, Limited, manufacturing department, 154 Front street west, Toronto. 92n

WANTED—MIDDLE-AGED WOMAN AS housekeeper, who understands housework on farm; father and two sons in family. Address D. H. Flannigan, Rebecca, Ont. Will be in butcher market Saturday. 91c

COOK WANTED. APPLY PALACE Cafe. 91c

WANTED—FIVE GOOD GENERALS. Mrs. Cooney, intelligence office, 197 Queen's avenue. 91c

WANTED—TWO GOOD HOUSEKEEPERS, for out of town. Mrs. Cooney, intelligence office, 197 Queen's avenue. No objections to child. 91c

WANTED—AN EXPERIENCED CARPET sewer; steady work. Apply to Mr. Crow, care A. Screaton & Co. 90c

WANTED.

WANTED TO BUY OR RENT, BY April 1—Modern nine or ten-roomed house, in good locality. Box 91, Advertiser. 92c

WANTED—A FARM, FROM 50 TO 100 acres, to rent, about two to four miles from city. Apply Box 90, Advertiser. 92k

WANTED — ONE OR TWO GOOD young new milch cows, or oats or other grain, in exchange for one almost new Deering binder, in first-class running order. Also other farm implements at private sale. Address H. E. Finch, Box 25, Ealing P. O., London, Ont. 89c-txt

SOUTH AFRICAN VETERAN WILL pay highest cash price for your warrants. D. S. Robb, 426 College street, Toronto. 32tf

WANTED—SOUTH AFRICAN VETERANS' land grants. P. Whimster, Portage la Prairie, Man. 79bu

AGENTS WANTED.

AGENTS EASILY EARN $3 DAILY selling "Vol-Peek" Granite Cement. Greatest seller ever offered; every housewife buys; over 100% profits; mends holes in graniteware, etc. Write for special agents' proposition. R. Nagle, 95 Hallawell, Westmount, Que. 86n-xt

ARCHITECTS.

TALBOT HENNESSY, ARCHITECT, London Loan buildings (formerly Oddfellows' Hall), Dundas street. Telephone.

REMOVAL—GEORGE CRADDOCK, ARCHITECT, 461 Talbot.

WILLIAM G. MURRAY, ARCHITECT, 114 (second floor) Masonic Temple.

H. C. McBRIDE, ARCHITECT—SIXTH floor, Bank of Toronto Chambers.

MOORE, HENRY & MUNRO, ARCHITECTS, CIVIL ENGINEERS, LAND SURVEYORS, ALBION BUILDING. JOHN M. MOORE. FRED. HENRY. J. VICAR MUNRO.

HOUSES, ROOMS, TO LET.

TO LET—A STORE IN EAST LONDON. Address Box 82, Advertiser. 92c-xwt

TO RENT—DAIRY AND GRAIN FARM, 200 acres; best buildings, also running stream; five miles from Ingersoll condenser; possession March 1. Apply A. Montague, Crumlin. 92c-xwt

RENT FREE TILL MARCH—A BEAUTIFUL cottage at 293 South street. Call at once. 91c

TWO-STORY BRICK HOUSE, 867½ Waterloo street. Apply next door north. 54tf-xty

TO RENT—A HEINTZMAN UPRIGHT piano. Apply 474 Ridout street. 76tf

FOREST CITY UNION MOVING VANS —Largest improved vans in city. Furniture and pianos carefully moved. W. A. Broughton (successor to John Biggs). Storage, 97 Carling street. Phones: 1162; residence, 1444.

HOUSE TO LET, FURNISHED. APPLY Kilgour Couch Company. 48tf

STORAGE FOR FURNITURE, PIANOS and pictures—Separate rooms, clean and dry. Rates reasonable. John J. Biggs, 97 Carling.

NO. 181 ST. JAMES STREET, WEST OF Richmond; choice locality and fine house, all conveniences, four bedrooms, parlor, dining-room, reception hall, two kitchens, pantry, nice lawn and garden.

ALEX. HENDERSON'S MOVING VANS —Largest in city. Good storage. 356 Cheapside. Phone 1724.

MARRIAGE LICENSES.

MARRIAGE LICENSES ISSUED BY W. H. Bartram, 99 Dundas street.

MARRIAGE LICENSES ISSUED BY H. J. Childs, druggist, 632 Dundas street.

VETERINARY SURGEONS.

TAMLIN & SCOTT—OFFICE AND HOSPITAL, 458 Talbot street. Phone 865; residence phone 768.

TENNENT & McDONALD, VETERINARY surgeons—Office, 187 King street; residence and infirmary, King and Wellington. Phones: Office, 668; residence, 278.

ARTICLES FOR SALE.

FOR SALE—NEW BABY SLEIGH, $1 25, latest style. 50 Grand avenue, opposite Traction crossing. b

BABY BUGGY, IN GOOD CONDITION, with hood. Apply at 245 Queen's avenue. b

FOR SALE—A FEW NICE LAMP shades, cheap. 468 Ridout. 88c-vzx

FOR SALE — HORSE, BUGGY AND harness. Apply Columbia Hotel, King street. 91c

SQUARE PIANO, $75, NICELY POLISHED, thoroughly overhauled, fully guaranteed. Terms, $5 per month. Nordheimers, Limited, 188 Dundas street.

STEAMSHIP STOCK FOR SALE—Thoroughly organized and up to date steel steamship line is offering some of its capital stock to the people of London. Steamers fully insured. Dividends from past records, 15 to 25%. Write and get particulars. Box 31, Advertiser, or phone 2226.

ACCOUNT BOOKS FOR 1909
Order them now. For low price and best quality phone 370.
The CHAS. CHAPMAN CO
91 DUNDAS STREET.

KEEP WARM AT SMALL COST—GOOD hard coal, $6 50; good wood, $2 load. Strict attention. Dominion Coal Company. Phone 1788.

ROSEWOOD PIANO, 7 1-3 OCTAVES, AT $100. Handsome upright piano at $175, and a beautiful French burl upright piano, nearly new, at $225, payable $3 to $6 per month, at Heintzman & Co.'s, 242 Dundas street.

$1 50 INVERTED GAS LIGHT, 98c, THIS week. McMurtry's Hardware and Stoves, 111 Dundas street.

BARN BOARDS
Hemlock and pine, fine quality. Sure to please if you're a bit cranky. The price is fine, too. Come and see them.
GEO. H. BELTON,
Rectory St., north Grand Trunk Railway. xt

FOR SALE—ONE PAIR OF LADY'S snowshoes, in good condition; small size; price, $1 50. Apply at this office. 81tf

BILLIARD TABLE AND TWO COUNTERS, or will exchange for horse and buggy. James Gleeson, 631 Dundas.

FOR SALE—ONE SPEEDING CUTTER, one half-speeder, jogging cart, almost new; also good second-hand buggies. Smith's, Maple street.

Jas. McCormick
High grade Harness, Trunks and Suit Cases. All Mitts, Gloves, Blankets and Robes at cost.
Condition Powders, 10 cents per pound.
Agency for Stewart's Sure Cure, Liniment, Heaves Relief and Hoof Ointment.

WANTED—A QUANTITY OF GLASS partition, suitable for office. Apply Canadian Electric Heater Company, in rear of London Brass Works, 94 Carling street. 75tf

YOUR BICYCLE CLEANED AND stored for winter, $1. Gurd's, 185 Dundas street.

FOR SALE
Two bedroom suites, one roll-top desk and bookcase combined, pictures, 100 yards Brussels carpet, etc. These goods must be sold. Apply CENTRAL STORAGE AND EXCHANGE COMPANY, 334-336 Clarence street.

ON HAND—SALE OF UNPAID CORSETS. Canadian Lady Corset Company, 355 Clarence sereet. Agents wanted.

FRESH MEATS EVERY DAY
'Phone and wagon will call.
BREEN & BULLARD
Normandy Meat Market,
491 Richmond Street. 'Phone 2397.

YOUR BICYCLE THOROUGHLY OVERHAULED, stored and insured for the winter, $1. Enamelled and stored, $2. Cunningham's, East London.

Kodaks and Supplies
Everything for Amateur and Professional Photographers.
W. A. McKenzie
OVER STAR THEATRE.
Phone 346. Opposite City Hall. tx

SOME GOOD SECOND-HAND TOP delivery wagons for sale. Abbott's Carriage Works.

SEE OUR DISPLAY WINDOW.
We have some new Cut Glass, and prices are right. See our Sterling Silver Belt Buckles and Hat Pins. The prices cannot be beaten in the city. Repairing a specialty.
N. W. SMITH, Opp. Armories, 330 Dundas St., London xz

STOVES, RANGES AND REFRIGERATORS at F. Keene's Furniture Store, 141 King street.

GOOD COAL CHEAP—GREEN & CO., 495 York street, sell free-burning Lopez anthracite stove and chestnut coal, well screened and dry, at $6 25 per ton. Good dry mixed blocks, $1 75 per load. Phone 1391.

HAND LAUNDRY
Work Called For and Delivered.
FAMILY WASHINGS A SPECIALTY.
Prices Reasonable.
Miss Strachan, 347 Wellington St zxv

WEDDING STATIONERY IN ALL THE latest styles. See our samples. The Advertiser Job Department.

FURNITURE OF ALL KINDS AT REASONABLE prices for cash or on installments. Stoves, beds, dressers, hallracks, rugs, etc. Barnes & Co., 364 Hamilton road.

Lake Erie Ciscoes
Fresh shipment Just Arrived.
Large Size. Very Fine
J. A. WILSON
'Phone 1120. 143 Dundas Street.

IF YOU WANT HELP, SITUATIONS, want to buy or sell real estate, etc., insert an advertisement in the Hamilton Herald, the recognized want medium of the city. Rate, 1c a word, or three consecutive insertions for 2c a word, cash with order. Subscription: Daily, 25c a month, $2 yearly; Saturday edition, 50c yearly. Sample copy sent on application.

YOU CAN KEEP YOURSELF WARM these nights by buying a good pair of woollen blankets from Goldberg; $6 50 for $5; $7 50 for $6. We also have a good stock of ladies' cloaks and furs. Come and see our stock before you purchase. Your credit is good. O. Goldberg, 251 Wellington street.

WATCH REPAIRING—L. W. THOMAS, 120 Dundas street, in Emerson's Drug Store.

CLEARING SALE OF STOVES AND winter mitts. Langford's Hardware, Hamilton road.

FRESH FISH NOW ON SALE—F. S. Onn, Fish Market. Phone 1296.

OSTEOPATHY.

HEDLEY V. CATON, OSTEOPATHIC physician. Consultation free. 554 Richmond street. Phone 1573.

DR. WHITE, GRADUATE LOS ANGELES College of Osteopathy, member Ontario and American Osteopathic Association. Acute and chronic diseases. Telephone 2628. Office, 212 Dundas street.

INSURANCE.

THE ARCHIBALD McPHERSON INSURANCE AGENCY
P. M. MILLMAN.
Fire, Accident and Plate Glass. 105 Masonic Temple. Phone 745.

G. M. GUNN & SON—ESTABLISHED 1859. General insurance agents. Ten fire companies. Next Free Press. Phone 321.

MEDICAL CARDS.

DR. NORMAN R. HENDERSON, CORNER Park and Dufferin avenues. Eye, ear, nose and throat.

J. J. MASON, B.A., M.D., CORNER Dundas and Colborne. Specialty, surgery, including diseases of women.

D. HUTCHEON HOGG, M.D., C.M.—Surgical diseases. Corner York and Talbot streets.

DR. PINGEL—OFFICE, 444 WELLINGTON street, London. Electrical treatment diseases of women a specialty.

DR. NORMAN H. BEAL (RETURNED from England) — Office, 534 Dundas street. Phone 889.

HADLEY WILLIAMS, F.R.C.S. (ENGLAND)—Special surgical diseases. 439 Park avenue.

DR. E. PARDEE BUCKE, 207 QUEEN'S avenue—Eye, ear, nose and throat.

DR. SEPTIMUS THOMSON, 443 PARK avenue, corner Queen's—Eye, ear, nose, throat.

DR. McLELLAN, GRADUATE NEW York Eye, Ear, Nose and Throat Hospital, 1889. Office, 564 Richmond street, opposite Albert street.

DR. ALICE JAMIESON, 381 WELLINGTON street. Hours, 11 to 1, 3 to 5.

DR. GEORGE McNEIL, NORTHWEST corner Dundas and Waterloo streets. Telephone 2169.

DR. W. L. SMITH, SPECIALIST chronic and malignant diseases. Cancers, tumors, ulcers, piles and rectal treatment, etc. Offices at New East End Drug Store, 430 and 432 Hamilton road.

DR. MELDRUM, SOUTHEAST CORNER of King and Maitland streets. Phone 2872.

MRS. CURRIER, PRIVATE HOSPITAL, 562 Dufferin avenue. Special attention to nervous diseases and diet; also massage. Telephone 2332.

DR. ECCLES, CORNER QUEEN'S AVENUE and Wellington—Specialty, diseases of women. Hours, 10 till 2.

DR. JOHN D. WILSON—OFFICE AND residence, 250 Queen's avenue. Special attention paid to diseases of women and children.

F. L. BURDON, M.D., L.R.C.P. AND S. (Edinburgh)—Special attention diseases women, children. Office and residence, 461 Waterloo street. Phone 238.

DR. JAMES D. WILSON—OFFICE REMOVED to 134 Carling street. Specialty, diseases of digestive organs.

R. W. SHAW, M.D., L.R.C.P. AND M.R.C.S. (England)—207 King. Phone 839.

DR. MEEK, QUEEN'S AVENUE, LONDON — Specialty, diseases of women. Hours, 10 a.m. to 1:30 p.m.

DR. G. L. CLARKE (RETURNED FROM Europe)—Eye, ear, nose and throat. 473 King street.

DR. W. J. STEVENSON, 391 DUNDAS 'Phone 510. Special attention diseases of women and surgery. X-rays.

J. B. CAMPBELL, M.A., M.L.—SPECIALTY, diseases stomach. Hours, 2-4, 7-8, and appointment.

DR. CHARLES E. JARVIS, HOMOEOPATHIST, 415 Dundas street. Phone 687.

DR. R. OVENS, EYE AND EAR SURGEON—Phone 1019. Office, 225 Queen's avenue. Residence, 836 Richmond street.

DR SHOEBOTHAM, CORNER RICHMOND and John. Phones: Office, 494; residence, 2202.

LEGAL CARDS.

W. H. BARTRAM, BARRISTER, SOLICITOR, etc. Office, 99 Dundas street.

BUCHNER & GUNN, BARRISTERS, solicitors, etc., corner Talbot and Carling. Phone 96. Money to loan. U. A. Buchner; J. M. Gunn, B.A.

JARVIS & VINING, BARRISTERS, etc., 101 Dundas. C. G. Jarvis; Jared Vining, B.A.

McKILLOP & MURPHY, BARRISTERS, solicitors, notaries, etc., corner Richmond and Dundas. J. B. McKillop; Thomas J. Murphy.

MACPHERSON & PERRIN, BARRISTERS, solicitors. Money to loan. Robinson Hall Chambers.

J. M. McEVOY, BARRISTER, SOLICITOR, Robinson Hall Chambers. Money to loan.

J. F. FAULDS, BARRISTER, ETC.—Robinson Hall Chambers.

PURDOM & PURDOM, BARRISTERS, solicitors, etc., Masonic Temple building, corner Richmond and King. Thos. H. Purdom, K.C.; Alexander Purdom.

TENNENT & CAMPBELL, BARRISTERS, solicitors, notaries, etc. Money to loan, lowest rates. 78 Dundas.

A. GREENLEES, BARRISTER, ETC.—Carling block, Richmond street. Private funds to loan.

FITZGERALD & FITZGERALD, BARRISTERS. Money to loan. Masonic Temple, London.

CRONYN & BETTS & COLERIDGE, barristers, etc., Huron and Erie building. Private funds to loan. Lowest rates.

BLACKBURN & WEEKES, BARRISTERS, solicitors, notaries, etc., 124 Carling street. G. N. Weekes; H. S. Blackburn.

T. H. LUSCOMBE, BARRISTER, SOLICITOR, etc., 160 Dundas, near Richmond. Money at lowest rates.

GRAYDON & GRAYDON, BARRISTERS, solicitors, notaries, 419 Talbot street. N. Parke Graydon; A. H. Marshall Graydon.

STUART & SCANDRETT, BARRISTERS, etc., 98 Dundas. Money to loan. Alex. Stuart, K.C.; T. W. Scandrett.

GIBBONS, HARPER & GIBBONS, BARRISTERS, etc., corner Richmond and Carling. George C. Gibbons, K.C.; Fred F. Harper; George S. Gibbons.

MUSICAL INSTRUCTION.

JAS. CRESSWELL, MUSICAL DIRECTOR Grand Opera House—Violin, band and orchestral instruments. 493 King. zxt

MISS JEAN ROBB, ELOCUTIONIST and soprano vocalist, teacher of elocution. Accepts concert engagements. 250 Queen's avenue.

MISS BEATRICE HUNT, SOPRANO soloist, First Methodist Church, teacher of voice culture, Toronto College of Music. 259½ Dundas street.

NEW STUDIO, 261 DUNDAS STREET—J. Lamont Galbraith, licentiate Royal Academy of Music, London, England. Voice production in song and speech. House, 870 Wellington. Phone 2671.

CHARLES E. WHEELER, PIANO, organ, harmony, counterpoint and singing. Studio, 429 Waterloo. Telephone.

VERNE L. HEWER, CONCERT BARITONE — Vocal instructor. Alma College; leader Wellington Methodist choir. Absolute voice production, breathing and singing. Headquarters, Hewer's Male Quartette and Concert Company, 211 Dundas street, London.

J. PARNELL MORRIS, ORGANIST AND choirmaster, Dundas Centre Methodist Church. Voice culture, solo singing, piano, organ, theory. 445 Colborne. Phone 1561.

AUCTION SALE
ON MONDAY, FEB. 22,
at 475 Talbot street. Contents of house, comprising in part: Parlor, dining-room, kitchen and bedroom furniture, stoves, etc. Must be sold. Sale at 2 o'clock. 92uxt NEIL COOPER, Auctioneer.

THE SOUTHWESTERN TRACTION COMPANY.
Notice is hereby given that the Southwestern Traction Company will apply to the next ensuing session of the Legislative Assembly of the Province of Ontario for an act amending the act incorporating the said company, and increasing the borrowing powers of the company from $25,000 per mile to $35,000 per mile of railway, and empowering the company to secure the increased indebtedness by giving such securities and creating such liens and charges as may be necessary or expedient, and for authority to operate the railway on Sundays, and for other purposes. T. H. LUSCOMBE, London, Canada, solicitor for the applicants. Dated 27th January, 1909. 80n-x

SIGNS.

SIGNS, BANNERS, WINDOW AND price cards at reasonable rates. Jenkins Sign Company, 388 Richmond, upstairs, opposite City Hall.

PHYSICAL INSTITUTE.

PHYSICAL INSTITUTE, CORNER Maple and Talbot streets. R. C. Barklie. Health, strength, endurance. Call or write.

BUSINESS CARDS.

CARPETS REMODELLED, CLEANED and laid promptly; all hand work. W. Thorne, 830 York street. Phone 1764.

ELECTRO-PLATING, NICKEL AND antique finishing our specialty. Bicycle parts renickeled. Beltz, 94 Carling.

PAINTING AND RUBBER-TIRING AT reasonable prices. First-class job. Gould & Mohan, rear 253½ Dundas.

CHINESE LAUNDRIES.

LEE HING LAUNDRY COMPANY, 485 Richmond. Phone 1344. Goods called for and delivered. Our prices are very lowest that we can do first-class work for; others may be cheaper, but you do not get quality of work. xt

WONG WOO—THE HAMILTO NROAD Laundry. Al hand work. Goods called for and delivered promptly. 150 Hamilton road.

HOTEL CARDS.

FIRST-CLASS DINING-ROOM SERVICE—Hotel Harrison, corner King and Talbot streets. x

DOMINION HOUSE, ADJOINING Grand Trunk Railway station, London. J. J. Cox, proprietor.

HOTEL WINDSOR, OPPOSITE MARKET, London — Rates, $1 to $1 25. Charles James.

KING EDWARD HOTEL (LATE BRITANNIA House), corner Wellington and York. Remodelled. J. H. Cook, proprietor.

METROPOLITAN HOTEL—$1 AND UPWARD. Dundas and Wellington. Wm. J. Wright, proprietor.

BROKERS.

WANTED—AGRICULTURAL AND ONTARIO Loan Companies' shares. John Wright, stockbroker, 437 Richmond street, London. Phone 693.

SLATE ROOFING.

SLATE ROOFING, ASPHALT CEMENT paint for iron roofs. Walter Scott, 504 York street, London.

DERMATOLOGY.

BUTLER'S, 235 DUNDAS—HAIR GOODS, hairdressing, face and scalp treatment. Superfluous hair removed.

MISS BEATTIE, GRADUATE GRAHAM Dermatological School, Chicago—Superfluous hair, moles, warts, permanently removed. Chiropody and manicuring. Room 214, Masonic Temple. tzx

COMBINGS MADE UP—BRING YOUR combings to 223½ Dundas street. Formerly Miller's. zxv

MONEY TO LOAN.

PRIVATE AND TRUST MONEY TO loan on farm and city property; lowest rates; amounts and terms to suit; no commission charged. T. W. Scandrett, solicitor, 98 Dundas street.

PRIVATE FUNDS AT LOWEST RATES —M. P. McDonagh, barrister, 418 Talbot.

MONEY TO LOAN AT LOWEST RATES —Knott & Sangster, real estate brokers, Room 101, Masonic Tempie.

PRIVATE FUNDS TO LOAN ON MORTGAGES on real estate. Macpherson & Perrin, 57 Dundas street.

PRIVATE FUNDS TO LOAN—LOWEST rates. Buchner & Gunn, corner Talbot and Carling.

REAL ESTATE FOR SALE

HOW WILL THIS SUIT YOU

Five acres, three miles to city; good young orchard, all kinds of small fruits; good house, good barn.

Sixty-seven acres, for $3,200, if sold at once; six miles to city.

Fifty acres, three miles to city; good brick house, all kinds of fruit, good barn. Call for particulars.

Forty acres, good clay loam, good bush (maple), good buildings. Apply The

London Real Estate Exchange
ROOM 13, GREENE-SWIFT BUILDING, or Phone 1895 K. b

WATERLOO STREET, CENTRAL—WE have two modern residences that will be sold cheap; good large lots; these properties will be sold soon; call at once if you are interested. Knott & Sangster, Room 101, Masonic Temple. 92c

WATERLOO STREET — NEW SEMI-DETACHED modern two-story and attic, stone foundation; a first-class property, in a good locality; a fine investment at the price asked. Call for particulars. Knott & Sangster, Room 101, Masonic Temple. 92c

46-ACRE FARM, IN TOWNSHIP OF Ekfrid, on town line, quarter mile north of Melbourne; good frame house and outbuildings, well watered. A. Carter, Melbourne P. O. 91n

FOR SALE—LOTS 77, 78, KNOLLWOOD Park. Apply 468 Ridout street. 86n-xtz

FARM FOR SALE—WHY GO WEST? Good land, London Township, $40 acre; con. 16, near Proof Line. W. Guest, 85 College street, Toronto. 76ba 50k

A LITTLE FARM OF SIXTEEN ACRES, across the road from Chelsea Green; good-sized brick house, spring water and orchard; just the place for market gardener; cheap at $2,500. The London Soap Company.

GARMENT CUTTING.

PUPILS OF THE LONDON CUTTING School are well-qualified designers, capable of preparing satisfactorily for stock or custom manufacturing. Mrs. Franks, Cutting School, London.

DENTAL CARDS.

DR. BENTLEY, DENTIST, OVER Sovereign Bank, Dundas and Adelaide. Phone 2463.

WOOLVERTON & BROWN, DENTISTS, 218 Dundas street, over Crainscross & Lawrence. Phone 822.

DR. G. H. KENNEDY, DENTIST—Specialty, preservation natural teeth. 198½ Dundas. Phone 976.

CONTROL CANAL POWER RATES

Railway Commission's Jurisdiction Added to the Secret Commission.

Ottawa, Feb. 16. — A quiet day in the House of Commons does not necessarily imply a barren session, a fact of which today's proceedings furnished an illustration. Practically without anything in the nature of a discussion two bills embodying important principles were advanced a stage, one of them, in fact, being passed. The civil service salary resolution was carried and steady progress was made with the estimates.

Control of Power Rates.

By the measure which Hon. Mr. Graham succeeded in passing through the committee stage and having read a third time, the policy of the Minister of Railways looking to the increased usefulness of the railway commission is advanced a step. The bill places under the control of that body the rates to be charged by companies selling power developed from powers created by the construction of the Trent Canal. In all leases granted hereafter by the Government to power companies operating along the canal a clause will be inserted requiring approval of rates by the railway commission.

Payment of Secret Commissions.

It was thought that the Opposition might take advantage of the motion for the second reading of Hon. A. B. Aylesworth's bill to prevent payment or acceptance of secret commissions to discuss corrupt practices in elections, but these expectations did not materialize. The discussion in committee centred mainly around the points as to whether there should be a limitation as to the jurisdiction of magistrates and justices of the peace in trying cases under the act, and as to the necessity of following the wording of the British act in respect to specifying that the commission must be offered or accepted with corrupt intent.

Mr. Aylesworth stated that the wording of the British act, specifying corrupt intent, was adopted after a very thorough discussion. It was not intended to constitute the simple offers of gifts of minor nature a criminal offense. These might be given without there necessarily being any corrupt intent at all. The question of determining whether these gifts were offered with the intention of illicitly influencing a business transaction must be left to the discretion of the court.

Mr. Carvell urged that it would be unwise to allow a justice of the peace to try anyone accused of a violation of the act. Political considerations and personal prejudices, he suggested, might work out to the disadvantage of the accused, and he believed the right of election as to the court by which he should be tried should be given the accused.

Progress Reported.

The minister of justice saw no reason for departing from the usual procedure of the criminal code. The danger pointed out by Mr. Carvell was no greater in the present instance than in the case of any other violation of the criminal code. After some further discusssion of the bill Mr. Aylesworth promised to take into consideration the suggestion of Mr. Carvell, and progress was reported.

Civil Service Increase.

After passing without further debate the resolution providing for an increase of salaries to the inside civil service, the House went into supply on the estimates for Indians. All the Indian and a number of department of interior items were passed before adjournment.

FIVE TRAINMEN ARE NOW ACCUSED

Three More Stratford Employees of G. T. R. Are Charged With Manslaughter.

Guelph, Ont., Feb. 16.—Armed with warrants for the arrest of Fireman F. T. Lane and Brakeman Harvey Jackson, and Wm. Alexander, High Constable Major H. D. Merriwether left here this morning for Stratford. He is to arrest these men on charges of manslaughter and bring them to Guelph for a preliminary hearing before Police Magistrate Saunders.

These three Stratford trainmen were of the crew on the ill-fated freight No. 584 that caused the fatal wreck on Jan. 14, and they are being accused by Crown Attorney Peterson of being jointly responsible for the death of the two trainmen killed in the collision, Conductor Fleming and Engineer Kennedy have already been committed for trial on similar charges.

If committed for trial at their preliminary hearing ball will doubtless be received for them, and they will appear with the engineer and conductor at the spring assizes here next week.

Will Go to Guelph.

Stratford, Ont., Feb. 16.—High Constable Merriwether, of Guelph, arrived in the city at noon today with warrants for the arrest of Fireman Lane and Brakemen Jackson and Alexander on the charge of manslaughter in connection with the Harriston wreck. Mr. J. C. Makins, who is acting for the trainmen, undertook, on their behalf that they should go to Guelph tomorrow to appear before the magistrate.

MAJOR BEATTIE ASKS AS TO DETECTIVE JUDGE

Ottawa, Feb. 16.—Major Beattie, the member for London, today gave notice that he will inquire whether H. A. Judge, a detective, is still in the employ of the Government and whether Judge was convicted for supplying liquor to Indians on the Muncey reserve, near London. He inquires as to whether Judge was committed to prison and subsequently released, and, if so, upon what grounds.

DOMINION COAL MAKES OFFER TO STEEL

Montreal, Feb. 16.—In view of the privy council's decision against the Dominion Coal Company, the Coal Company has made an offer to the Dominion Steel Company to carry out the old contract for the full term of ninety years or to make a new contract with the Steel Company for the supply of coal, the quantity of time to be at the option of the Steel directors.

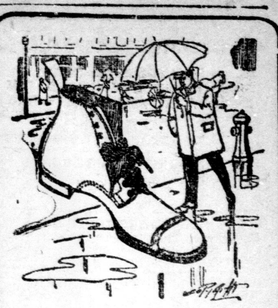

Storm Proof Boots for Men

Heavy Winter Tans, leather-lined, and up-to-date.
$4.00

Box Calf Bluchers, heavy welt soles, leather lined.
$3.50

Oil Grain Bluchers, double soles and well nailed.
$2.50

OTHERS AT $1.25, $1.50 AND $2.00

ROWLAND HILL
RELIABLE FOOTWEAR
189 Dundas St., 429 Hamilton Rd.

NAVY AND AGED SWELL EXPENSES

Edward in Address on Budget Says Expenditure Will Be Greatly Increased.

London, Feb. 16.—In his address to the Commons today his majesty touched upon the Italian earthquake, and the international naval conference, and then referred to the budget. In this connection he declared "that in consequence of the old-age pensions and the increase which has become necessary in the cost of my navy, the expenditure this year will be considerable in excess of the past 12 months."

Among the bills to be introduced to Parliament, the King mentioned the measure for the disestablishment and the disendowment of the church in Wales, a bill dealing with the lack of employment in the country, amendments to the old-age pension act, and other purely domestic matters. At the conclusion of the ceremonies, their majesties drove back to Buckingham Palace.

Suffragettes Behaved.

The proceedings were carried without incident, neither the unemployed nor the suffragists attempting to molest the royal procession either going to or returning from Westminster.

But while the state pageant was affording a brilliant spectacle in the vicinity of Westminster, the other side of the picture was on view in the neighborhood of Oxford Circle, where the half-starved wives and female dependents of the unemployed gathered to the number of 7,000 or 8,000, and paraded through the streets of the west end. They were led by a band playing the Marseillaise.

During the procession, the windows of jewelry dealers on Oxford street were smashed, but the police were so numerous that nothing was stolen.

In the course of the debate on the King's speech in both the House of Lords and the House of Commons, the speakers felicitated the Government on the success of recent negotiations with America.

Lord Lansdowne, speaking on behalf of the