Prize-Winning AYRSHIRES FOR SALE.

I have at present one of the largest and best herds in Ontario, which has been very successful in the prize ring. They are deep milkers and of a large size. Bulls, cows and heifers for sale always on hand.

JAS. McCORMICK SON,
ROCKTON, ONT. 323-2-y-om

NOW IN QUARANTINE

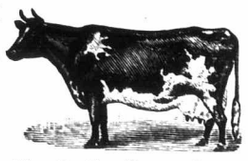

Royal-bred Ayrshires of the deepest milking and prize record strains traceable back and up to date from Scotland's noted breeders. After eight months of the most searching inquiries, and judged by Scotland's noted Ayrshire judges, this valuable consignment was secured regardless of expense. The strains they are off are readily purchased by the most true breeders of Ayrshires in Scotland. Seldom, if ever, are they parted with to go abroad. A fuller milking and other records will be furnished by catalogue to those wishing to improve their stock. Limited number of calves for sale after January, 1894. Maple Grove Ayrshire Stock Farm, Lyn, Ont., eight miles from Brockville, Ont., line G. T. R. **R. G. SLEACY,** Importer and Breeder Ayrshires. 340

DOMINION PRIZE HERD OF AYRSHIRES

We have the oldest established, largest and best herd of Ayrshires in Canada. Choice young stock for sale at liberal prices. Satisfaction guaranteed. **JAMES DRUMMOND & SONS,** Petite Cote, Montreal, P.Q. 332-2-y-om

THE MAPLE CLIFF STOCK FARM.

Breeders of AYRSHIRE CATTLE. A grand litter of young BERKSHIRE PIGS for sale.
R. REID & CO., Hintonburg, Ont.
One mile from Ottawa. 324-2-y -om

PRIZE-WINNING AYRSHIRES FOR SALE

Mine is one of the largest and most successful show herds in Canada. They are finely bred and of great individual merit. Bulls, heifers and cows always on hand for sale; also a few good Leicester sheep. Correspondence solicited. Visitors welcome. Address
THOMAS GUY,
326-2-y Sydenham Farm, Oshawa, Ont

GLEN ROUGE JERSEYS!

WM. ROLPH, Glen Rouge Farm, Markham, Ont., offers for sale Jerseys of all ages from his famous herd. The world-renowned St. Lambert blood a specialty. Also registered Clydesdale Horses. 321-2-y-om

JERSEYHURST FARM, MARKHAM, Ont. ROBT. REESOR, importer and breeder of A. J. C. C. Jerseys of the choicest breeding, with the St. Helier bull Otolie 17219 at the head of the herd. Stock of all ages on hand and for
320-2-y-om

Ingleside :-: Herefords.

Herd headed by the Medal Bull of Canada, Young Tushingham 2nd (32398). All stock registered and from prize-winners, combining the desirable blood of
HORACE,
ANXIETY,
THE GROVE 3rd,
BRADWARDINE.

Choice young stock of the above strains for sale at reasonable prices.

IMPORTED CLYDESDALES.

Prince of Wales and Darnley strains. Saddl horses and stylish drivers for sale.
Station **H. D. SMITH,**
two miles, G.T.R. Ingleside Farm,
321-2-y-om COMPTON, Que.

HEREFORDS, STANDARD-BREDS AND YORKSHIRES.—Headquarters for the famous Tushingham blood. Tushingham (19450 for $5,000. Also standard-bred colts and fillies and pedigreed Yorkshires.
om J. W. N. VERNON, Waterville, P Q.

ADVERTISE IN THE ADVOCATE

MAPLE GROVE FARM.

Cotswold and Leicester Sheep, also Improved Large Yorkshire Swine, are my specialties.
C. W. Neville,
322-2-y-om NEWBURG, ONT.

LARGEST SHEEP EXPORTER.

1272 PEDIGREE SHEEP, including many Winners of all breeds, landed at Quebec without loss, July 26th, '92, by

E. GOODWIN PREECE

Live Stock Exporter, Shrewsbury, Eng.,

Who has thorough knowledge of all the best British flocks, herds and studs; great experience in shipping, and the privilege of obtaining choicest specimens of any breed for Show and Breeding. American Buyers supplied with SELECTED STOCK AT THE LOWEST RATES. Those visiting England conducted to inspect the leading stocks to compare merits and prices before buying; also assisted in selecting and shipping, FREE OF CHARGE (5 per cent. comm. paid by seller.) Flock-book Certificate and all documents supplied. Highest references from leading American Importers supplied 1889, '90, '91, '92. All buyers should communicate. Information free. 340-2-f-om

Shropshires, Shorthorns, Shire Horses, Yorkshires

The Ruyton-11-Towns flock always winning at R. A. S. E. and other shows. Last win:—The Champion Cup at the Royal Liverpool, Manchester and North Lancashire Show for the best ram, all ages and all breeds. Shorthorns:—Winning at R. A. S. E., etc., etc. Herd established over 50 years. Yorkshire Pigs of good pedigrees. Easy distance from Liverpool. Meet trains at Baschurch, G. W. R., by appointment. Address
Telegrams: RICHARD BROWN, Ruyton-of-the-11-Towns. RICHARD BROWN, Ruyton-11-Towns, Shropshire, Eng.
322-2-y-om

I have just arrived from England with 100 shearling ewes of the same stamp that my former importations were noted for—size and quality combined. This flock holds a certificate from the Sec'y of the English Flock Book Asso. to the effect of their high standard. No reserve. First come, first served.

W. S. HAWKSHAW,

Glanworth Post Office. Ont.,
7 miles south of London. - - 326-y-om

80 SHROPSHIRE EWES & LAMBS For Sale!

BY J. K. CRAWFORD,
Stamford Tp., Welland County.
338-c-om Address—THOROLD P. O., ONT.

IMPORTED SHROPSHIRES

My stock was selected by myself, and consists of Shearling Ewes and Ewe Lambs from the leading flocks of England, and of the highest quality and breeding. Stock of all ages for sale.

C. W. GURNEY,
Paris, - Ontario.
327-y-om

SHROPSHIRES AND SHORTHORNS.

Shearling rams and ewes by imp. Thomas ram, and lambs by imp. Bradburn ram. Both these rams were first prize winners in England and Toronto. Also bulls and heifers of choice breeding and quality.
W. G. PETTIT,
337-y-om Freeman P.O., Burlington Stn., G.T.R

1881—SHROPSHIRES—1881

My flock is established since 1881. All my ewes are imported and selected in person from the most noted English flocks. A choice lot of shearlings and lambs sired by a Bradburn ram. Write for prices to
JAMES COOPER,
338-2-y-om Kippen, Ont.

SHROPSHIRES.

A fine selection of **Shearling Rams and Ewes** by Royal Uffington, also Ram and Ewe Lambs from imported ewes and sired by Royal Marquis. 170 head to select from. Address—
J. & J. SMITH,
Paris, Ont.
331-y-om

THE - GLEN - STOCK - FARM.

SHROPSHIRES, AYRSHIRES & LARGE ENGLISH BERKSHIRES.

We have a few good Ayrshire bull calves, 150 Shropshires, and also a choice lot of Berkshires, aged from 2 months upwards, for sale at reasonable prices. Visitors welcome. Write to
Whiteside Bros.,
333-2-y-om INNERKIP, ONT.

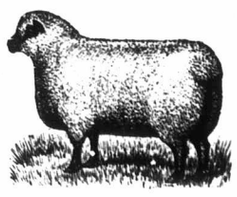

SHROPSHIRES.

A grand lot of imp. ewes and their produce of this and last season. Also choice Chester White Pigs from prize-winning stock.
W. E. WRIGHT,
338-2-y-om Glanworth, Ont.

Farnham Farm Oxford-Downs

Importations for 1893 arrived Aug. 4, and are a grand lot.
Won at Detroit International, 1892. Mutton prize for the ten best sheep, over all breeds.
Royal winning rams used in flock. Imported and Canadian-bred Rams and Ewes for sale reasonable. **HENRY ARKELL**
Guelph, G. T. R. Telegraph Office, Guelph.
334-2-y-om Arkell, C. P. R.

DORSET HORN AND SHROPSHIRE SHEEP,

Jersey and Holstein Cattle,
SHETLAND PONIES,
CHESTER PIGS.
ALL THOROUGHBRED.
JOSEPH STRATFORD,
325-2-y-om G. T. R., Brantford, Ont.

To Stockmen & Breeders.

LITTLE'S PATENT: FLUID

NON-POISONOUS

SHEEP DIP

AND CATTLE WASH.

For the destruction of Ticks, Lice, Mange and all Insects upon Sheep, Horses, Cattle, Pigs, Dogs, etc. Superior to Carbolic Acid for Ulcers, Wounds, Sores, etc.

Removes Scurf, Roughness and Irritation of the Skin, making the coat soft, glossy and healthy.

☞ The following letter from the Hon. John Dryden, Minister of Agriculture, should be read and carefully noted by all persons interested in Live Stock:

"MAPLE SHADE" HERDS AND FLOCKS.
BROOKLIN, ONT., Sept. 4th, 1890.

DEAR SIR,—I cannot afford to be without your "Little's Sheep Dip and Cattle Wash." It is not merely useful for Sheep, but it is invaluable as a wash for Cattle, etc. It has proved the surest destroyer of lice, with which so many of our stables are infested, I have ever tried; it is also an effectual remedy for foul in the feet of Cattle. I can heartily recommend it to all farmers and breeders. JOHN DRYDEN.

☞ Seventeen Gold, Silver and other Prize Medals have been awarded to "Little's Patent Fluid Dip" in all parts of the world. Sold in large tins at $1.00. Special terms to Breeders, Ranchmen and others requiring large quantities. Ask your nearest druggist to obtain it for you; or write for it, with pamphlets, etc., to
ROBERT WICHTMAN, DRUGGIST, OWEN SOUND, Ont.
Sole Agent for the Dominion. 330-2-y-om

THE MARKHAM HERD. LOCUST HILL, ONT. (Farm one mile from Locust Hill St., C.P.R.) Registered Improved Large Yorkshire, Berkshire and Suffolk Pigs. Stock selected from the best herds in Canada. Am booking orders for Spring Pigs.—**LEVI PIKE,** Locust Hill, Ont. 328-y-om

J. M. HURLEY & SON
Kingston Road Stock Farm,
Belleville, - Ont.
Offer for sale pedigreed **Improved Large Yorkshire Pigs** of both sexes. Herd founded in 1887. OUR AIM is to make our pigs advertise us
321-2-y-om

BERKSHIRES, COTSWOLDS JERSEYS.

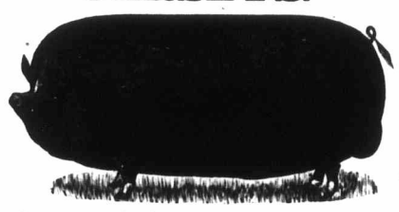

Young stock of both sexes and of various ages for sale. Show Rams and Ewes, Ram Lambs and Ewe Lambs. Come and see, or address
J. C. SNELL,
332-y-om EDMONTON, ONT.

ISRAEL CRESSMAN, New Dundee, Ont.
Importer and breeder of Large English Berkshires. Young Hogs always on hand; got by imported stock. 328-y-om

S. COXWORTH, CLAREMONT, ONT.,
Breeder and Importer of Berkshire Hogs.

Young stock of different ages constantly on hand. Pairs supplied not akin. Stock won at leading shows in 1892 18 first, 11 second, 7 third, including Toronto, Montreal and Ottawa. Prices moderate. Satisfaction guaranteed. Station and Telegraph Office—CLAREMONT, C. P. R. 332-y-om

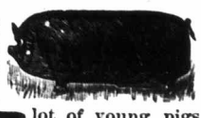

H. J. DAVIS, Woodstock, Ont., Breeder of High-class Large Berkshire and Imp. Large White Yorkshire Swine, Shorthorn Cattle.—A grand lot of young pigs ready for shipment of both breeds; also boars fit for service from prize-winning stock. Stock shipped to order. Satisfaction guaranteed. Young Bulls generally on hand. 332-y-om

CANADIAN BLACK BESS HERD

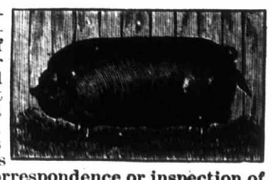

Of Registered Poland-Chinas—A choice lot of young pigs for sale. Elected —448—, the great ribbon winner at the head of herd, assisted by Rht's Chief, who weighs 1,000 pounds. Correspondence or inspection of herd solicited. **J. J. PAYNE, Chatham, Ont.**
332-y-om

THE OXFORD HERD OF REGISTERED POLAND CHINAS

We have spared no expense in selecting the choicest individuals from the best American and Canadian herds.
TWO IMPORTED BOARS IN USE.
W. & H. JONES,
Mount Elgin P. O.
Telephone connection. 339-y-om

TAMWORTH SWINE, SHROPSHIRES, CLYDESDALES AND SHORTHORNS.

Can furnish a number of choice young pigs in unrelated pairs, bred from the best stock procurable in England. Pigs crated suitable for long journeys. A few nice Shropshires for sale, bred from stock imported by such importers as John Miller & Sons, Brougham; R. Caullicott, Tyrone, etc. A few of the best Clydesdales on the continent—The Granite City and Eastfield Chief at head of Stud; also Shorthorns of choice breeding. Correspondence solicited. Visitors welcome. Milliken Stn (Midland Division), G.T.R.
JOHN BELL, Clydesdale Farm, Amber, Ont.
325-y-om

Farmers, Harvesters, Threshers!

☞ USE SOMETHING GOOD. ☜

PEERLESS OIL

WILL DO ALL YOUR WORK.

FOR SALE ONLY BY FIRST-CLASS DEALERS,
Hardwares, Druggists, General Stores, &c.

Notice that packages bear THE PEERLESS BRAND, and take no other.

IT'S THE OIL FOR YOUR USE.

SAMUEL ROGERS & CO.

340-f-o SOLE MANUFACTURERS.

BEWARE OF IMITATIONS.

FARM AT GREAT SACRIFICE!

$1.50 PER ACRE. S. W. ¼, Sec. 12, Tp. 16, Range 28 W. Mostly clear, rolling prairie, rich soil.

FARMS FOR SALE IN MINNEDOSA DISTRICT

			CHEAPEST IN COUNTY.				PER ACRE.
S. W. 1/4,	Section	31,	Township	14,	Range	18, West,	$3 00
S. E. 1/4,	"	36,	"	14,	"	19, "	3 00
E. 1/2,	"	32,	"	15,	"	18, "	3 00
S. E. 1/4,	"	30,	"	15,	"	19, "	2 50
N. W. 1/4,	"	1,	"	15,	"	20, "	3 00
S. W. 1/4,	"	1,	"	15,	"	21, "	2 50
E. 1/2,	"	14,	"	16,	"	19, "	2 50
S. W. 1/4,	"	36,	"	16,	"	21, "	2 00
N. E. 1/4,	"	14,	"	18,	"	21, "	2 50

Splendid chances among the above. Easy terms, especially to good actual settlers. Apply for particulars. **ALEX. STEWART,**
17-y-om Agent, Minnedosa, Man.

MANITOBA WASHER!

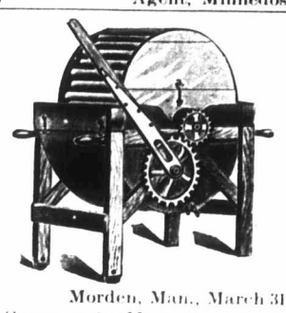

Morden, Man., March 31st, 1893.

MR. MCCROSSAN, 566 Main St., Winnipeg:

Dear Sir, Your Washer has been in use for nearly two months, and I am glad to say it is a great success. Our servant, who puts her confidence in the old fashioned, reliable methods, was doubtful about the washer at first, but now she would not part with it.

Yours respectfully,
J. B. MCLAREN, Barrister.

McCROSSAN & CO.,
566 Main Street, WINNIPEG, MAN.

These machines will be shown at Toronto and London exhibitions. 12-y-om