

Crisis energy

Did you ever face a crisis alone? That frightening moment when you wondered where you would find the strength to go on?

It's a common feeling. But it doesn't have to be so. We weren't made to face crises alone. We need the strength and support that comes from knowing that others are standing with us.

That's crisis energy.
That's love.

Sunday Morning Worship 10:00 a.m.
Discovery Group 11:15 a.m.
College & Careers Wed., Thurs., Fri. 7:30 p.m.

Calvary Lutheran Church
10815 - 76 Ave 433-7082

Bent Damkar - Pastor
Dave Bamford - Assistant, Counselor

DISCOVERING GOD'S LOVE AND SHARING IT WITH OTHERS

THE STUDENTS' UNION EXTERNAL AFFAIRS BOARD PRESENTS

A STUDENT LOAN SEMINAR

**WEDNESDAY,
FEBRUARY 8, 1989**

ROOM 034 S.U.B.

12:00 noon - 1:00 p.m.

If you are applying for a Student Loan for the first time, or have any questions about the process, spend this hour finding out more.

OFFICIAL LANGUAGES MONITOR PROGRAMS

The main objective of this program is to promote the learning and use of the official languages by providing the services of monitors. The program is aimed at contributing to a better knowledge of Canada's official languages and culture in francophone and anglophone communities in Canada. (Monitors help students by conveying to them the cultural aspects of the second official language.) These supplementary, non teaching duties are carried out under the supervision of certified teachers.

QUALIFICATIONS

FULL-TIME - completion of at least one year of post-secondary studies. Candidates must be fluent in their first language. Knowledge of the second language is desirable.

PART-TIME - completion of at least one year of post-secondary studies. Candidates must be fluent in their first language and must be full-time post-secondary students. Knowledge of the second language is desirable.

PERIOD OF EMPLOYMENT

FULL-TIME - September 1989 - June 1990
(subject to change)

PART-TIME - September 1989 - April 1990
(subject to change)

SALARY

FULL-TIME \$9,000.00 (subject to change)

PART-TIME \$3,200.00 (subject to change)

APPLICATIONS AVAILABLE FROM:

Official Languages Programs
Dept. of Advanced Education
9th Floor Devonian Bldg East
11160 Jasper Avenue
Edmonton, Alberta
T5K 0L3
Tel: (403) 427-5538

Individuals applying may be required to attend a selection interview. Deadline for application is February 17, 1989.

This program is funded by the Department of the Secretary of State and administered by the Department of Advanced Education in conjunction with the Council of Ministers of Education, Canada.

Science survey

continued from p 1

employment figures, since "students in honors or specialization programs have improved employment opportunities."

A further problem in interpretation comes in the small sample sizes for many of the disciplines. Meteorology, the field with the highest employment rate, 88 percent, had only 11 graduates. Eight of these responded to the survey, and seven reported being employed full-time.

The areas of specialization vary considerably in focus, said Beatty. Programs that showed high employment, such as Meteorology and Geology, tend to be more "job directed." A highly specialized field like microbiology sees many graduates return for advanced degrees, and many biology graduates are upgrading to try to get into medicine, he noted.

Beatty is worried that the raw employment figures have "given the faculty bad publicity, which is undeserved. Our graduates are very good."

The director of career and placement services, Jennifer Yip Choy, sees the employment figures in a different light. They show, she says, that "students need to be smart about what they do when they're at University."

She points to volunteer work and "involvement in student life" as ways to help students become more marketable.

"It is very important that students learn how to look for work, and learn how to market themselves," she said. "I believe you should pursue an education for love of study and because you're interested. After four years of study, though, reality will hit you. You have to pay back your student loan, and you have to find work."

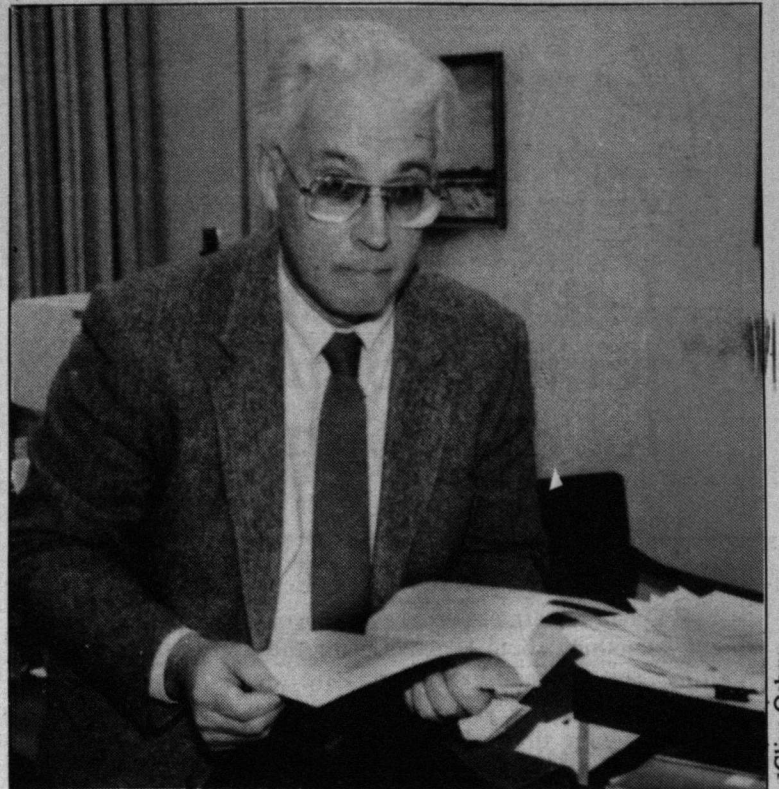

Dr. Beatty, associate dean of science of Science, is worried that raw employment figures cited in a Science employment report do not tell the whole story.

Clive Oshry

Suzuki debate

continued from p 1

saying that the Old Man River Association had nothing to do with the decision," said Vethan referring to the SU motion not to bring in Suzuki.

Once the letter was written, Gunch refused to accept it, and "threw it back into the (SU) secretary's face." Vethan then threw Gunch out of his office because, "I had no time to play 'bullshit politics' and Gunch is out to lunch on this issue."

Gunch denies that he threw a letter in anyone's face, "People can read a lot out of my face and the things that I say," said Gunch in a telephone interview, "but I didn't raise my voice, didn't yell at anyone — didn't swear at anyone... I was just trying to determine what influence the Old Man Association had with the SU decision."

"The first letter didn't represent

our morning conversation," said Gunch referring to his face to face confrontation with Vethan. Gunch went on to say that, "I just wanted a letter which said that we had nothing to do with it."

Asked to explain the two totally different accounts of the situation, Gunch said that "what you have is some people who generally don't have anyone to deal with except for things like SU matters... perhaps when I was Vethan's age I might have reacted that way."

When reached by telephone at his University of British Columbia office, Dr. Suzuki refused to comment on this issue. Suzuki's booking secretary Shirley MacCaulay stated that "Dr. Suzuki is not interested in this matter," and when asked why, responded by saying that he is "just not interested."

Official spokesman for the Friends of the Old Man River Association, Cliff Wallace, was reached by telephone in his Calgary office and declined to comment on the issue of the problem between his association and Dr. Suzuki. However, he did say that "the letter Gunch received from the SU," denying Old Man River Association meddling, "had been sent on to Dr. Suzuki's office," and that they were just waiting for a reply.

Wallace said that the Association was disappointed in the whole matter, but was hoping that Suzuki "would re-consider the cancelling of the speaking engagement." As for future relations between the U of A and the Old Man River Association, Wallace hoped that there would not be any "further problems as a result of this incident."

On The Wild Side

YES SIR, HE'S ALWAYS TRYING TO SLAP THOSE ELECTRODES ON ME.



Calling all reporters, writers, and anyone who want to become reporters and writers:

Come to Room 282 (SUB) at

4:23 pm

TODAY

for the *Gateway* fireside chat.

— stew over upcoming issues and news stories

— chomp cigars and shout loudly about the Students' Union election

— all people interested in getting involved with the *Gateway* welcome.
