$14,000 if purchased at once, buys three brick houses on Jarvis street, corner Gerrard street, for which I have a rental offer of $900 per annum for term of three years, all repairs to be done by tenant.
H. H. WILLIAMS, 10 VICTORIA ST.

The Toronto World.

Perforated Rubber Mats
For Public Buildings, Warehouses, Offices and Private Residences. Made in any shape and lettered as desired. Unaffected by heat, cold or dampness. Manufactured by
THE GUTTA PERCHA & RUBBER MFG. CO. OF TORONTO, LIMITED.

TWENTY-FIFTH Y

EIGHT PAGES—MONDAY MORNING JULY 18 1904—EIGHT PAGES

ONE CENT

Senate Reading Room
July 04—204

1 RUSSIAN WARSHIP THRU BOSPHORUS BELONGS TO THE BLACK SEA SQUADRON

But Her Passage, If Correctly Reported, is a Direct Violation of the Convention.

LONDON AND BERLIN IRRITATED

London, July 18.—The Constantinople correspondent of The Standard, in a despatch dated July 17, says: "The Russian guardship Chernomoretz passed thru the Bosphorus from the Black Sea this morning." The Chernomoretz is a gun vessel belonging to the Black Sea fleet, and carries two eight-inch guns, one six-inch gun and seven quick-firing and machine guns. She is equipped with two torpedo tubes and carries a crew of 160.

As the Russian government is authoritatively stated to have given a distinct assurance that there was no intention on their part to send the Black Sea fleet thru the Dardanelles, the passage of the guardship in question may well be doubted. The act would be in direct violation of the convention, and whatever view Britain might have taken during a time of peace, it is scarcely possible she will acquiesce in the virtual abrogation of the restriction at this time. Such an act of complaisance on her part might be treated as a relaxation of her obligations as a neutral power against the interest of her own ally—Japan. Foreign Secretary Lansdowne, in talks with European ambassadors, has stated in a way to admit of no doubt that the British government would not permit a violation of the treaty of Berlin in respect to the closure of the Straits of the Dardanelles to warships. On the other hand, Russia has stated in equally emphatic terms that she has no intention of despatching any war vessels thru the straits, and diplomats familiar with the situation in the Balkans say that, while they do not believe there is danger of international trouble there, Russia's own interests demand the presence in the Black Sea of the whole of the fleet now there. The Turkish embassy says it does not know of any application on the part of Russia for permission for warships to go out, insists that Turkey cannot be held responsible for the passage of the Dardanelles by unarmed merchant steamers, and that if guns are placed on board of them outside Turkish waters that is no concern of the Turkish government.

LONDON IRRITATED.

London, July 18.—Almost without exception the newspapers this morning, in editorials and otherwise, comment on the Russian volunteer fleet steamers passing the Dardanelles, and the government is urged to take action, especially for the protection of British commerce, in the Red Sea and neighboring waters.

The Daily Telegraph, concluding an outspoken protest, written with traces of government inspiration, says: "There is a limit to complaisance when neutral commerce under the British flag is molested in a way to which we have been for a century and a half unused."

Special despatches from Berlin echo the feeling of irritation that exists in London.

BRITAIN IS BOUND.

London, July 18.—The Standard's Tokio correspondent, cabling under date of July 17, says the Jiji Shimpo, in an editorial, expresses the hope that Great Britain will see that Turkey lends Russia no assistance by allowing steamers of the volunteer fleet to pass the Dardanelles. The Jiji Shimpo declares that Great Britain is bound under the terms of the Anglo-Japanese alliance to prevent just such assistance being given.

CAN'T BE DEAD.

Chefoo, July 17.—John F. Bass, The Chicago Daily News correspondent with Kuroki's army, in a despatch sent by a Chinese junk from Antung, says:

"There is a persistent rumor here that Admiral Togo is dead. Many of the Japanese profess to believe it.

"A severe outbreak of cholera is devastating this section. The bodies of the soldiers who die of the disease are being cremated."

After a three days' cruise off Port Arthur, the despatch boat Fawan returned to port this morning. All was quiet at the fortress. There was neither sound of firing nor sign of activity.

Tokio received reports from Admiral Togo as late as last Tuesday regarding operations around Port Arthur. This would seem to dispose of a report current in Manchuria, sent to the coast and thence by slow Chinese junk from Antung, 250 miles to Chefoo.

GREAT REVERSE DENIED.

London, July 17.—Control of Lunsantan Pass, east of Port Arthur, was obtained by the Russians after hard fighting on July 3, 4 and 6. The Russian losses were over 500, and Chinese estimate the Japanese casualties at 2600. Prince Gantimourof, General Stoessel's aide-de-camp, was dangerously wounded. Warships shelled the Japanese intrenchments. An official dispatch from Tokio denied the report of a great reverse on July 10 or 11.

The forces of Generals Oku and Nodzu have effected a junction at Tangchi ten miles southeast of Tashichiao, and a detachment is intrenched at Pintzan, seven miles north of Kaiping. The movement on Newchwang continues, tho the town had not been occupied on July 15. Warships, supposed to be Russian, were seen firing near Kaichou.

A North German Lloyd steamer was stopped by the Russian volunteer cruiser Smolensk in the Red Sea, and mail and packages for Japan were seized. It was also reported from Aden that the St. Petersburg had made a prize of the P. & O. steamer Malacca.

SAKHAROFF REPORTS.

St. Petersburg, July 17.—Under date of July 16, Lieut.-Gen. Sakharoff reports that the Chasseurs are driving back the Japanese advance posts southwest of Siakhotan and east of Kanchi.

The Japanese, the general says, have reoccupied Kechina. They are still fortifying the passes between Fenshui and Motien.

The Japanese near Liaoyang have evacuated Sokeyan and Yanlikan.

The country from Siaossyra up to Sihu Pass is free from Japanese, but the pass itself is occupied by a detachment of the Japanese advance guard.

Gen. Sakharoff reports several minor encounters, with practically no casualties.

The Canada Metal Co., Solder, best made

ASK your DRUGGIST for GIBBON'S Toothache GUM. Price 10c. 351

He's Not So Handsome as He Was, But He Knows a Good Deal More.

RUSSIA TRICKED WHOLE WORLD *WITH HER VOLUNTEER FLEET* IN PASSING THE DARDANELLES

Two Vessels Now Armed and Searching Ships of Neutral Nations in Red Sea.

St. Petersburg, July 17.—The news that the Russian volunteer steamships Smolensk and St. Petersburg, now cruising in the Red Sea, are stopping ships of neutral nations and searching them for contraband of war, is causing the liveliest interest in all circles. Russia has evidently weighed the question, believes herself to be within her rights, and neither fears nor anticipates international complications. Indeed, some of the powers may have been sounded by Russia on the subject. Nevertheless, foreign opinion is awaited eagerly, and more or less criticism is expected.

Members of the diplomatic corps are keenly anxious to ascertain the views their governments will take of the passage thru the Dardanelles of these vessels of the volunteer fleet as merchantmen and their subsequent conversion into ships of war. The general view in diplomatic circles, even where sentiment is not particularly friendly to Russia, is that while the passage of the Dardanelles might be considered a piece of sharp practice on the part of Russia, it is an accomplished fact, and the powers will not now regard it as a violation of the treaty of Paris, but will guard against its repetition. The diplomats think that some of the powers might insist that henceforth all volunteer vessels shall be considered as warships within the meaning of the treaty.

One of the most interesting questions in this connection, the diplomats believe, will arise out of Russia's declaration that coal is contraband of war. With prize crews on board the captured ships could be sent to Russian Baltic ports, but if short of coal they could not put in at neutral ports to replenish their bunkers. This same question may embarrass Russia when the Baltic squadron sails for the far east.

In view of the protest made by Germany in the case of the stoppage of the steamer Bundesrath, seized in Delagoa Bay, Dec. 29, 1899, during the South African war, as the result of which Great Britain had to pay damages, much curiosity exists as to what Germany will do in the case of the confiscation by the Smolensk of the mail sacks on board the North German Lloyd steamer Prinz Heinrich, especially as a large portion of the mail seized was undoubtedly of a commercial character.

BRITISH SHIP STOPPED.

London, July 17.—A despatch from Aden to The Daily Mail says that the captain of the British steamer Waipara reports that the Russian volunteer fleet steamer St. Petersburg signalled him to stop by firing across the bows of his vessel on July 15, in the Red Sea. The Russians examined the papers of the Waipara and declared that they would hold the ship as a prize. The captain protested and was taken on board the St. Petersburg, where he gave the Russian officers a guarantee that there were neither arms nor ammunition on the Waipara bound for Japan. The vessel was delayed for four hours and then allowed to proceed. The captain confirms the report that the Orient and Peninsular Steamship Company's steamer Malacca was seized in the Red Sea July 16 by the St. Petersburg, on the ground that she carried arms and munitions of war for the Japanese government.

Try "Lowe Inlet" Canned Salmon Always reliable.

KIDNAPPED IN BROADWAY.

New York, July 17.—Judge Denis Daniel McKoon, a New York lawyer, has disappeared, and the police have been notified by T. A. Darby, a friend and business associate, that he was kidnapped in Lower Broadway, shortly before noon on Friday last and is now being held for ransom of $5000. The police say the judge has a habit of disappearing.

Broderick's business suits, $22.50—113 King Street West.

THE SOVEREIGN LIFE.

A ten thousand dollar policy, payable in twenty annual instalments, after your death, can be provided for in the Sovereign Life Assurance Company for an annual premium at age forty of $32.50, and will represent an investment which is regarded by insurance experts as the best proposition that has ever been devised.

Broderick's Business Suits. $22.50—113 King-street west.

If Not, Why Not?
I always sell the best accident policy in the market. See it. Walter H. Blight, Medical Building. Phone Main 2770. 136

Try Dr. Dayton's Calasaya Phosphates

Nothing but the best at Thomas.

FIRING HEARD FOR 2 DAYS OUTSIDE OF TATCHEKIAO

Japs Have Landed About 30,000 Men Near Pigeon Bay, Protected by Fleet.

Tientsin, July 17.—It has been learned from a Chinese source that heavy firing has been heard outside of Tatchekiao for the last two days.

JAPS LAND 30,000.

Berlin, July 17.—The Lokal Anzeiger to-day prints a special despatch from Port Arthur stating that the Japanese since July 11 have landed about 30,000 men near Pigeon Bay, under the protection of the entire fleet. The Russians, the despatch says, offered little resistance. A general assault is expected soon. A calm sea has facilitated the landing.

NO NEWS FROM PORT.

Chefoo, July 17.—No craft has arrived here from Port Arthur for several days past. The Japanese consul at this port has not received any information of any kind, from Port Arthur for several days past. The Japanese consul at this port has not received any information of any nature for four days. The storm which has prevailed for the last two days is abating.

TIMES ON DUNDONALD.

Charge of Indifference as Grave as Possible.

(Canadian Associated Press Cable.)

London, July 18.—The Times, referring to Lord Dundonald's speech in Toronto, says: It It might have been beter taste if he had refrained from repeating to a popular audience his grave indictment against the Canadian ministry. His searchlight is of a very startling character. The charge of indifference is almost as grave a charge as it is possible for a soldier who has been responsible for the defence of the country to bring against his constitutional chiefs. We are sure it is an unfounded charge so far as it imputes to Sir Wilfrid Laurier and his colleagues as a body any lack of zeal for the safety of the Dominion. On the other hand, Lord Dundonald's allegations create the impression that the militia has not been administered in some respects with a single eye to its efficiency. Lord Dundonald has appealed to Caesar well knowing the personal penalty he will have to pay. From ministers and party politicians to public opinion and the electorate is an appeal admittedly irregular, but it will be heard, we imagine, and determined on its merits by the tribunal before whom Lord Dundonald has taken it. The decision will be awaited in Britain with keen interest, as well as in Canada, for the issue is nothing less than the efficiency or the inefficiency of the national defences of our greatest colony and the fitness or unfitness of the present ministers to provide for them.

CHILD DRINKS LYE.

Brockville, July 17.—The little four-year-old daughter of Joseph Fitzpatrick came near meeting a tragic death at her father's store. A pitcher containing an extraction of lye had been left on one of the stands, and the little tot thinking it was water and unnoticed to any one, climbed up and swallowed a mouthful. She was discovered in the act, but too late. She was at once taken violently sick, and the prompt attendance of a physician saved her life. She is still in a very critical condition.

HOT IN HAMILTON.

Hamilton, July 17.—(Special.)—The official scorer was prostrated with the heat to-day, but on unofficial thermometers all the way from 96 to 102 was registered. Ninety-eight was probably about correct. It was the hottest day of the summer, and very small congregations attended the church services. To-night everybody who could cling on a car took the belt line trip in an attempt to keep cool.

ALIVE IN HER GRAVE.

Zurich, July 17.—A woman of Freiburg has been buried alive at Einsiedlin, the seat of the well-known shrine of the Black Madonna. The service at the grave was over, and the mourners had gone to mass in the abbey church, when the grave digger, who had begun to fill in the grave, heard cries for help. The coffin was opened and the woman was discovered to be still living.

SANK TO DEATH IN HUMBER WHILE LEARNING TO SWIM

Arthur Poyntz Smyth, Aged 21, Got Fagged Out at "Dead Man's Point."

There was another Sunday drowning accident yesterday. This time the Humber River was the scene of the fatality. The victim was Arthur Poyntz Smyth, aged 21, a clerk in the T. Eaton Co. store.

Smyth and four friends, Arthur Poyntz, a cousin; H. R. Marsden, Milton Dedman and Chris Traynor, engaged a boat at the Humber and rowed up the river about a mile to a spot known as "Deadman's Point." They went in swimming. Traynor was the only one in the party that could swim. The others were learning.

Traynor was swimming and towing the boat with the rope in his mouth. The others were hanging on to the boat. They crossed the river once, and on the way back Traynor noticed that Dedman and Poyntz were getting fagged. He got them ashore, and when he looked for Smyth he saw him sink. He dived for Smyth, but could not reach him, as the water is 25 feet deep at this point. The body was subsequently recovered with the aid of a pike pole.

Smyth lived with his widowed mother and a sister at 562 Bathurst-street. They arrived here from Ireland about nine months ago. The funeral will take place Tuesday.

COMRADES SAW HIM DIE.

Hamilton, July 17.—(Special.)—Leon Loosley, a 15-year-old son of the late J. N. Loosley, who made his home with his stepfather, J. R. Service, 404 North Victoria-avenue, was drowned in the Desjardins Canal, Saturday afternoon, between 3 and 4 o'clock not far from the high level bridge. He went in bathing with a number of other boys and waded about half way across. He could not swim and when he got out of his depth, sank into the deep water shouting for help.

At first his chums thought he was not in earnest and they laughed at him. When they saw he was in real danger they swam to his assistance. They were all smaller than Loosley, who was a very large boy for his age, and they made a plucky fight to help him. In his terror he grabbed one of the youngsters by the ankle, and held him down under the water until he was almost drowned, too.

The little fellows dived after him, but were not strong enough to raise the unfortunate youth. It was not until about 10 o'clock that the body was recovered. The funeral will be held Monday afternoon at 2 o'clock. Loosley was a member of the collegiate institute cadets, but had been employed during the past two months in the Otis Elevator works. He is a nephew of Loosley Bros., the King William-street tailors.

LITTLE BOY KILLED.

St. Thomas, July 17.—A fatal accident occurred Friday on the farm of James Shoebottom, concession 9, London Township, when his seven-year-old boy, James, was fatally crushed.

Mr. Shoebottom was drawing hay during the day, and was driving up to the barn on top of the load with two small children. The boy, the boy, was behind the load, having hold of a board projecting from the wagon. When driving up the gangway, the front wheels of the wagon were raised in such a manner as to lower the end of the board against the gangway, crushing the little fellow.

An examination showed that the boy's spine was injured. The boy died in fifteen minutes afterwards in agony.

TOOK CRAMPS.

Paisley, July 16.—In the Saugeen River here this evening about 7 o'clock, a nineteen-year-old son of Christopher Parker of Greenock Township was drowned. He was in bathing with two other young men, and it is supposed he took cramps. His companions grasped him, but found it impossible to maintain their hold.

TOOK HIS OWN LIFE.

Edmonton, July 17.—Wm. Nevins, who had just completed a new hotel building here, committed suicide by shooting himself on Saturday afternoon. No cause is known. He was aged 45.

DIED AGED NEARLY 100.

Omemee, Ont., July 17.—Mrs. Christopher Switzer died yesterday at the extremely advanced age of 97 years and 2 months. She was one of the earliest settlers, and has lived in the Township of Ely nearly all her life.

DIED AT OMEMEE.

Omemee, July 17.—Thomas Stephenson, J.P., died this morning, after a short illness, at the age of 82. Deceased was born in Fermanagh County, Ireland, and came to Canada in 1818, settling in Omemee in 1853. He had extensive business interests, keeping a store and running a saw mill and flour mill, besides farming. Mr. Stephenson took an active part in public business, and has filled at various times all the municipal offices in the gift of his fellow-citizens, being reeve of the township and village warden of the County of Victoria, etc. He was for many years chairman of the board of education. Mr. Stephenson was a lifelong Conservative, a prominent Orangeman and a member of the Anglican Church.

DROPPED TO HIS DEATH.

Montreal, July 17.—(Special.)—A daring aeronaut named Jas. Anthony Bennett, who made a balloon ascension from Riverdale Park last evening, came to a sad end. The balloon had not more than got under way when it careened and dropped into the river near the Longueuil shore. Boats were sent out, but the body has not been recovered. Bennett is known all over this country, and the States as a daring aeronaut. He was born in Bristol, England, 38 years ago. His widow is a fortune teller called Madame Gould.

The body of ill-fated aeronaut Bennett has been found in two feet of water. He was evidently killed by the fall.

Rhens' Water, bottled at Rhens on The Rhine. Bingham's Palm Garden. 1367

TO-DAY IN TORONTO.

Umberto Primo Society's excursion to Oshawa, train leaves 8.35 a.m.
Toronto v. Baltimore, 4 p.m.
Peterboro Old Boys, St. George's Hall, 8 p.m.
Vaudeville, Hanlan's Point and Munro Park, 3 and 8 p.m.

$16,000 buys first-class building near corner King and Spadina, suitable for factory or warehouse; plans at office; lot 80 x 140; immediate possession. Edward A. English, 48 Victoria-street.

WILL COME TO CANADA.

London, July 17.—It is practically decided that the Hon. Alfred Lyttelton is to pay a visit to the United States and Canada in a few months' time. He is anxious to go during his term of office as secretary for the colonies, so probably will not go later than August, as, of course, if the Liberal party come in during the autumn Mr. Lyttelton will no longer retain his present post.

Mrs. Lyttelton will, of course, accompany her husband, and it is not improbable that the Canadian part of the tour will be taken in company with the Archbishop of Canterbury, who is to visit America this year on a round of visits to the American bishops.

FITZPATRICK SOON TO RESIGN FOR SOLICITORSHIP OF G.T.P.

Montreal Hears That the Change Will Take Place Before Next Election.

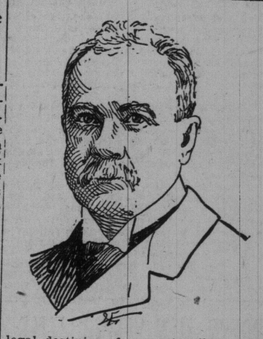

Montreal, July 17.—(Special.)—Politicians who reached here to-day from Ottawa give it to be understood that Hon. Charles Fitzpatrick will soon retire from the cabinet to accept the position of chief solicitor of the Grand Trunk Pacific, and that the change will take place before the general elections. This news will be a surprise to those who had naturally slated the talented minister of justice for the highest judicial position in the gift of the Canadian government, for the chief justiceship of the supreme court of Canada. On the other hand, people who appear to be well acquainted with the aims and aspirations of the present head of the department of justice assert with a good deal of authority that Mr. Fitzpatrick's ambition is not to become a poorly paid chief justice, even if the dignity has a knighthood tucked on to the end, but rather to be the first law officer of a great and growing railway corporation.

As proof of the theory that the minister of justice will soon retire, the fact is recalled, altho not generally known, that the member for Quebec Centre retired in May last from the law firm with which he had been connected for many years past, and it was said then that this move was dictated by coming changes at the seat of government. It has also been remarked during the session that in none of Hon. Mr. Fitzpatrick's speeches in the house of commons has there been the slightest partisan feeling, hence the general belief that he will at once retire from the political arena, and as a resident of Montreal will hold in his hands the legal destinies of a great railway corporation.

It is also taken for granted that the retirement of the minister of justice will bring with it the resignation of Hon. R. W. Scott. It is understood that the secretary of state would have received his congé a few days ago had he not been supported by the powerful influence of the minister of justice, hence the utter impossibility for Hon. Mr Scott to hold on to the ship of state when his able friend will have retired from the administration. All sorts of rumors are of course afloat touching the probable successor of the minister of justice, altho it is generally conceded that the portfolio of justice will go to Ontario and that of the secretary of state to the Province of Quebec. It is said that Hon. Rudolph Lemieux, who has made a good many friends since he became solicitor-general, will be offered the position of secretary of state. There is also a story to the effect that Hon. John Costigan will be made a senator and promoted to cabinet rank as the representative of the English-speaking Catholic element, or, if the Liberals kicked too hard, it might go to Hon. Hy. J. Cloran.

MAN LITERALLY HACKED TO PIECES 8 MINERS CHARGED WITH MURDER

Drunken Row at Craigmount, North Hastings, Results in Shocking Crime.

Belleville, July 17.—(Special.)—William Welsh, an engineer at the corundum mines at Craigmount, has succumbed from injuries received last Sunday, when he was set upon by a party of drunken miners and terribly hacked with knives. He was also struck across the head with a hatchet, and it required seventeen stitches to close the wound. In spite of medical attention Welsh died, and eight men are under arrest. They will be charged with murder.

Welsh was literally carved up. The row started while he was acting as engineer on a small launch, which took a party of miners to Combermere last Sunday. On their return, the men were more or less under the influence of liquor, and when Welsh got into an altercation with one of the men, who were new arrivals from Cordova, the rest attacked him. Knives were freely used on his arms, face and head.

Craigmount is owned by the Canadian Corundum Co., and over 300 miners live there. No liquor is allowed to be kept there, and Combermere, six miles distant, is the nearest place where it is sold. Welsh was highly respected, and his fellow workers were so aroused over the matter that only the arrest of his assailants saved them from violence.

LOYALTY NOT FOR SALE.

(Canadian Associated Press Cable.)

London, July 17.—The Hon. Rudolphe Lemieux, speaking at Willesden, Liberal Association meeting, said that Canada had given the motherland a preference and was ready to continue it without asking any return, as Canadians were not going to put up their loyalty for sale. They should apply the present position of the colonies to the empire. It was an old axiom to let well alone. Quebec was loyal, happy and satisfied to live under the British flag, but if they wished to lighten the tie they would break it. The relations to-day of Canada and the motherland were very friendly, but if they tried to embalm such relations in statute books they would be found in the statute book, but not in the heart.

Try the decanter at Thomas'.

COLONIAL REPRESENTATIVES.

(Canadian Associated Press Cable.)

London, July 17.—Sir Howard Vincent next week asks Colonial Secretary Lyttelton if he will invite the governments of the colonies to send representatives to an imperial conference to be held next spring on the fiscal question.

Use "Maple Leaf" Canned Salmon the best packed.

ASSASSINATED A GOVERNOR.

St. Petersburg, July 17.—The vice-governor of Elizabethpol was assassinated at 7 o'clock this evening. The assassination occurred at Adgehakent, a small place in the southeast corner of the government of Elizabethpol, close to the Persian frontier.

Elizabethpol is in Trancaucasia, having Erivan and Tiflis in the west; Daghestan in the north; Baku in the east, and Turkish Armenia in the south.

"Rhens," a beverage by itself or mixes with fruit syrups and wines or liquors.

COMING TO CANADA.

(Canadian Associated Press Cable.)

London, July 17.—Princess Henry of Battenburg received purses on behalf of the Barnardo home on Saturday. Four hundred and fifty boys and girls about to sail for Canada marched onto the platform.

Broderick's Business Suits, $22.50—113 King-street.

BODY PARALYZED BY FALL LAY 8 HOURS BEFORE FOUND

Joseph Hopkins Fell 15 Feet While Repairing Pipes at Barchard Box Factory.

Joseph Hopkins, who was employed as an engineer in Barchard & Co.'s box factory, is in the general hospital. He is suffering from a severe scalp wound and dislocation of the spine. The body is paralyzed from the neck down. The doctor could not say early this morning whether the injuries would prove fatal or not.

Hopkins, who lives at 99 Berkeley-street, went to the factory yesterday morning to repair some pipes. When he did not return for dinner his wife sent the children to the factory. They returned and reported that they could not get into the building nor make their father hear.

Mrs. Hopkins did not feel anxious, thinking that he might have gone for a walk. When her husband did not return for supper, she became alarmed and sent the children again to the factory. They told the firemen at No. 4 hose station, who climbed the fence and found Hopkins lying on his back on the brick floor of the engine room. He was conscious, but unable to move. He said he had fallen at 11 o'clock. It was 7 o'clock when he was found. He fell about 15 feet. There was a fire recently in the mill, and it is said that some burned timber gave way.

THE IMPERIAL LIFE

Issues a policy contract unexcelled as regards the simplicity and liberality of its provisions, and backed by unquestionable security. Have you examined it?

BIRTHS.

HERON—On Tuesday, July 15th, 1904, at 49 Gore Vale-avenue, to Mr. and Mrs. Orlando Heron, a son.

LA PRAIRIE—To Mr. and Mrs. A. R. La Prairie, Coteau Junction, Quebec, July 11, a daughter.

TAYLOR—On Friday, July 15, at 112 Walmer-road, to Mr. and Mrs. M. J. Taylor, a daughter.

DEATHS.

MUSTARD—On Sunday, July 17th, at the residence of her brother-in-law, Geo. C. Dowdell, 104 Amelia-street, Louisa, beloved daughter of Mrs. Mary Mustard.

The funeral will take place on Tuesday, 19th inst., at 3.30 p.m.

STINSON—At 96 Gould-street, on Saturday, July 16th, 1904, Captain J. T. R. Stinson, educational department.

Funeral Monday, 18th inst., at 10 o'clock a.m.

SHELTON—At Toronto Western Hospital on Saturday morning, July 16th, 1904, Euphemia McNeill, wife of Wm. Shelton.

Funeral (private) Monday to Mount Pleasant. Huron Expositor, Vancouver and Glasgow (Scotland) papers please copy.

STEPHENSON—Thomas Stephenson, Esq., J. P., died at Omemee, Sunday morning, July 17.

Funeral Tuesday at 10.30.

YON—On Sunday, July 17th, 1904, at St. Michael's Hospital, Lee Yon, aged 30 years.

Funeral 3 p.m. Monday, from 385 Yonge-street, to Mount Pleasant Cemetery. Mr. Brown of the Chinese Church will conduct the service.

DEATH OF CAPT. STINSON LONG IN CIVIL SERVICE

For 45 Years With Ontario Education Department, and Was an Old Queen's Own Officer.

The death of Capt. John T. R. Stinson, formerly attached to old No. 7 Company of the Queen's Own Rifles, occurred about 5 o'clock on Saturday afternoon at his residence, 96 Gould-street. The death of his wife two months ago is believed to have hastened his end, tho internal hemorrhage was given as the cause of death. He had been in ill health for some time.

Capt. Stinson was in his 62nd year, and had been for forty-five years connected with the provincial department of education, he holding the post of chief clerk at the time of his death. He served as an ensign in No. 7 Company, Q.O.R., in repelling the invasion of 1866, retiring from the regiment about thirty years ago, and retaining the rank he had attained.

He was a member of the Veterans of '66 Association, in the succes sof which he took an active interest, having been on the executive committee for a number of years. He was also a member of the military institute, and an honorary member of the Toronto Rowing Club, and the Toronto Canoe Club. He attended All Saints' Church.

Deceased had no relatives in the city. Mrs. Robert Meade of Montreal is a sister.

The funeral services, which will be held at 10 o'clock this morning, will be conducted by Rev. A. F. Barr, curate of All Saints'. Interment will take place in St. James' Cemetery.

KING TO THE ARMY.

Hopes Salvation Workers Will Continue Good Work.

London, July 17.—King Edward, in reply to a message from the staff council of the Salvation Army, expressing appreciation of his majesty's welcome to the international congress of the army, and "gratitude to God for his majesty's efforts in the cause of international peace," sends his thanks thru Lord Francis Knollys, his private secretary. He says he "rejoices to think that his efforts to promote international peace and good-will have not been entirely without effect," and "that he trusts that the good work the Salvation Army has already achieved by its faith and energy may be constantly increased."

BOND SCARES THEM.

Port Hope Constable Arrests Man Wanted at St. Thomas.

Port Hope, July 17.—Chief Constable Bond has in his charge over Sunday Robert Proctor, alias Smokey, who was arrested here yesterday with Forepaugh and Sells circus. He also has in his possession five revolvers, four knives and three razors, which were stolen at St. Thomas about a week ago. The prisoner will be taken to St. Thomas on Monday, where he will have to answer to a charge of receiving stolen goods, and a charge of a more serious nature may await him. Other thugs in the wake of the circus disappeared at the sight of the new chief.

GOVERNMENT OWNERSHIP.

London, July 17.—It is stated that the government will bring in a bill making wireless telegraphy thruout the United Kingdom a government monopoly. The postoffice officials have been experimenting with a new system of their own.

AN ANATOMICAL FREAK.

Chicago, Ill., July 17.—When Michael Kappel, residing at N. 514 Clybourn-avenue, was examined recently by a life insurance company he was found to be an anatomical freak. Thru an X-ray examination Dr. Adolf Decker says he discovered that all of Kappel's internal organs occupy exactly the opposite positions from those of an ordinary man. His heart is on the right side, his liver is on his left side and his stomach is on his right side. Kappel lives with his wife and three children, and is in good health.

Becoming Summer Hats.

That the styles introduced for ladies' summer hats are pronounced the best yet, goes without saying. The Dineen Company have received some more splendid pattern hats from New York and Paris, which arrived only Saturday. It would pay you to visit the showrooms, even if you don't buy.

EXTREMELY WARM.

Meteorological Office, Toronto, July 17.—(8 p.m.)—Warm weather has been general thruout Canada to-day and in Ontario extremely high temperatures have been recorded, especially in the Essex Peninsula. Local showers have occurred in the Territories and Manitoba and a few scattered thunderstorms in Ontario.

Minimum and maximum temperatures: Dawson, 42—64; Victoria, 50—60; Kamloops, 50—68; Calgary, 38—70; Qu'Appelle, 46—70; Winnipeg, 56—82; Port Arthur, 56—84; Parry Sound, 58—84; Saugeen, 62—88; Toronto, 60—85; Ottawa, 58—80; Montreal, 64—78; Quebec, 58—76; Halifax, 60—72.

Probabilities.

Lower Lakes and Georgian Bay—Moderate winds; fair and extremely warm; a few scattered thundershowers.

Ottawa and Upper St. Lawrence—Fair and very warm; a few scattered thundershowers.

Lower St. Lawrence and Gulf—Variable winds; fine and very warm; a few scattered thundershowers.

Maritime—Fine and warm; a few scattered thundershowers.

Lake Superior—Fair and warm; local showers or thunderstorms.

Manitoba—Partly fair and warm; scattered thunderstorms.

Fireproof Metal Windows, Skylights Roofing and Ceilings. A. B. Ormsby Limited. Queen-George. Phone M 1725

STEAMSHIP MOVEMENTS.

July 17.	At.	From.
Cedric	New York	Liverpool
Etruria	New York	Liverpool
Celtic	Queenstown	New York
Umbria	Queenstown	New York
Canopic	Naples	Boston
Ionian	Moville	Montreal
St. Paul	Plymouth	New York
Mount Royal	Quebec	Liverpool
Parisian	Quebec	Liverpool
Hamburg	New York	Dover
St. Louis	New York	Cherbourg
Veritas	Kingston, Ja.	Halifax

The Canada Metal Co's. Babbit-babbit.