

Huron street, Division to Russel, \$276; Logan avenue, Queen to G.T.R. tracks, \$1,290; St. Andrews street, Spadina avenue to Kensington avenue, \$569; Booth avenue, Queen to Natalie, \$582; Queen street, Crawford to 46 feet east of Dundas, \$2,500; Beattie street, College to 422 feet north, \$487; Berkeley street, Carlton to 529 feet south, \$235.—Plans of Presbyterian church to be built at White Lake, Manitoulin Island, may be seen at the office of Gregg & Gregg, architects, 24 King street west.—Building permits have been granted as follows: I. B. Tarver, two storey and attic, detached brick dwelling, north side McMaster avenue, near Avenue road, cost \$2,200; Lawrence Boyd, two-storey and attic brick residence, west side Hawthorne avenue, Rosedale, cost \$4,000 (B. Jarvis, architect, H. Bishop, builder); John Murray, alterations to three dwellings, 232-236 Berkeley street, cost \$2,000 (J. A. Ellis, architect, J. C. Gordon, builder); W. Richardson, two-storey brick residence, north side Dupont street, near Spadina road, cost \$3,000 (C. J. Gibson, architect, M. Manley, builder); Mrs. Doyle, three one-storey brick and mansard roof attached brick and rough-cast dwellings, corner Claremonte street and Crocker avenue, cost \$3,000 (Manson & Co., builders); Mackey Stained Glass Co., brick and stone factory, 34 Richmond street east, cost \$4,200 (C. E. Booth, architect, John H. Redwood, builder); J. F. Walsh, one-storey brick church, stone foundation, corner King street and Close avenue, cost \$14,000. Separate School Board two-storey brick and stone school, Close avenue, near King street, cost \$10,000 (A. W. Holmes, architect); John Wighton, pair s.d. two-storey brick and stone dwellings, 47 and 49 Summerhill avenue, cost \$5,000; J. Lumbers, three two-storey detached rough-cast dwellings, north side Queen street, near Woodbine avenue, cost \$3,600; A. F. Miller, pair s.d., two-storey brick and rough-cast dwellings, east side Sumach street, near Gerrard, cost \$2,600.—Plans of a sewerage system to be constructed at Wolfville, N.S., may be seen at the office of John Galt, chief engineer for the

work, this city.—F. H. Herbert, architect, has prepared plans for Baptist church to be built at Owen Sound.

Bros., hardware merchants; loss \$10,000.—Shingle mill of L. Mouke at Pike Bay, Ont.

#### FIRES.

Factory of Methot & Frere at Cap St. Ignace, Que., totally destroyed; loss \$17,000.—Laurentian Consumptive Sanitarium at St. Agathe, Que.—Woollen mills and electric light plant at Cannington, Ont., owned by Mr. Dobson; loss \$30,000, small insurance.—Heading mill of Pratt & Armstrong at Tweed, Ont.—Large warehouse at Toronto Junction, Ont., owned by T. Powley, partially destroyed.—Residence at Jarvis, Ont., owned by Dr. A. W. Howell.—Saw and shingle mills of W. Porter & Sons at Minesing, Ont.; loss \$5,000.—Business block at Hintonburg, Ont., owned by Edward Jones and occupied by Grant

#### CONTRACTS AWARDED.

ST. MARYS, ONT.—Supply of cement: John Chalmers, "Star" brand, \$1.90 per bbl.

SHERBROOKE, QUE.—Dam for Sherbrooke Gas & Water Co. R. N. Arkley, contractor.

MONTREAL, QUE.—Electric pump for waterworks: John McDougall & Co., successful tenderers, \$40,425.

TRURO, N.S.—New Academy building: J. C. Dumaresq, architect; Frank Wilson, contractor, \$26,694.

QUEBEC, QUE.—Painting, decorating and plate glass for new building for

## JOSSON CEMENT .. Manufactured at.. NIEL ON RUPELL

Is the Highest Grade Artificial Portland Cement and the Best for High Class Work. Has been used largely for Government and Municipal Works.

TO BE HAD FROM ALL CANADIAN DEALERS

C. I. de Sola, Manager in Canada :: 180 St. James Street, MONTREAL

SMITH  
CONICAL  
CONCRETE  
MIXER

—11—

Different  
Sizes and  
Styles



Mixes in Batches. Discharges by Tilting while Running. Mounted on Skids or Trucks.  
Catalogue on Application.

— SOLE CANADIAN AGENTS —

W. H. C. Mussen & Co., 763 Craig St., MONTREAL

CANADIAN  
CONTRACTORS'  
HAND-BOOK

and  
Estimator.

Third Edition

Price \$1.50; to subscribers of the Canadian Architect and Builder, \$1.00.

SEND FOR A COPY

C. H. Mortimer  
Publishing Co.  
Toronto.

### DEBENTURES

Municipalities contemplating the issue of Debentures will find it to their advantage to communicate with

G. A. STIMSON & CO.  
Investment Dealers

24 and 26 King St. W. TORONTO

## The Canadian Bridge Co., Limited

WALKERVILLE, ONT.

MANUFACTURERS OF

## RAILWAY AND HIGHWAY BRIDGES

Locomotive Turn Tables,  
Roofs, Steel Buildings and  
Structural Iron Work of all descriptions.

### PERFECTION STEEL-GLAD AND BRICK SET INCINERATORS

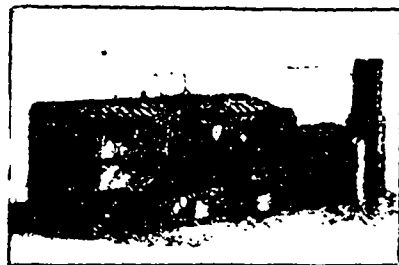

MANUFACTURED  
BY

Toronto Furnance & Crematory Co., LIMITED

14 and 16 Queen St. East, TORONTO, CANADA.

Experts in sanitary disposal of dangerous wastes.

Garbage, Refuse, Night Soil, Dead Animals,

For Cities, Towns, Hospitals, Hotels, Abattoirs, etc.

The plants embody the newest features of modern practice and are constructed to meet the requirements of the smallest towns and the largest cities, capacities ranging from 4 to 100 tons daily. Correspondence invited