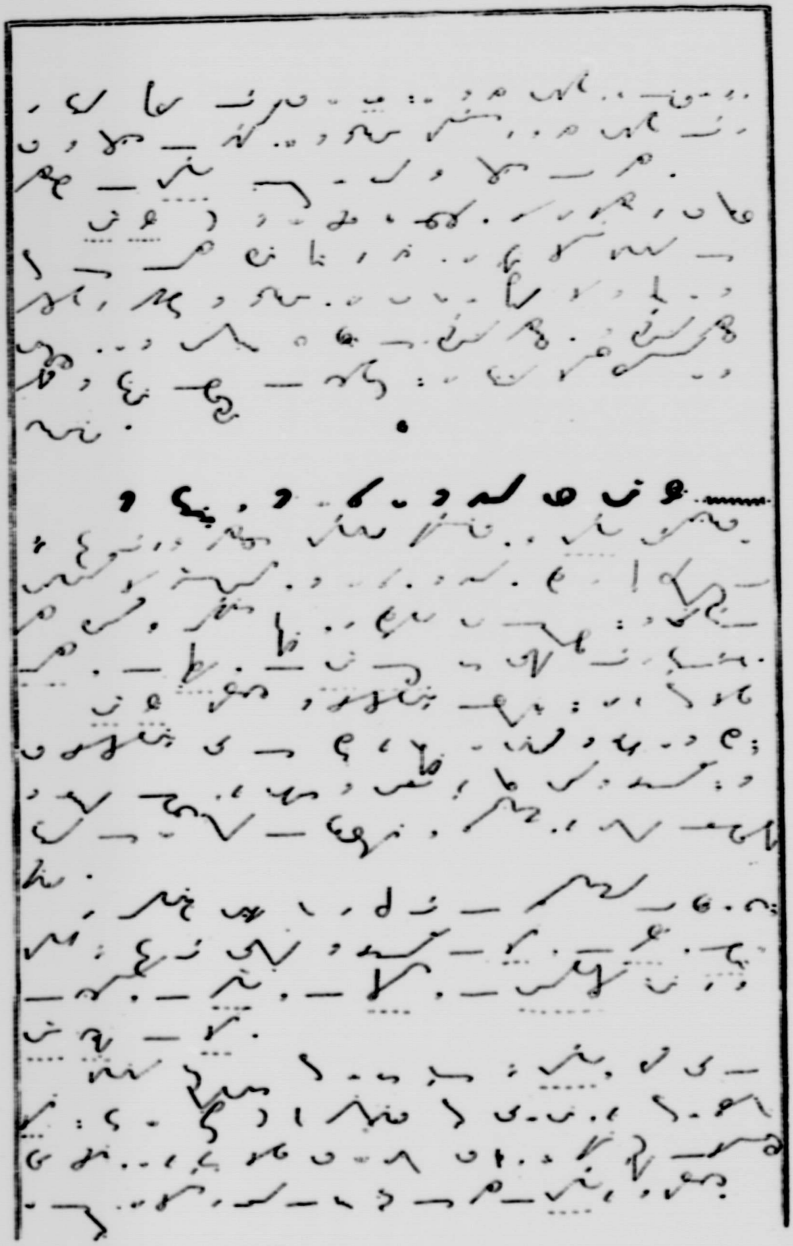

(A suivre)