Friday, 10th August.
Monday, 10th September.
Wednesday, 10th October

By-law, No. 2,076, passed on THE 4TH DAY OF JUNE ment of taxes for the current year in manner following

e payable from and after the day of the passing hereof, being given in the interest and convenience of the cit- talments or otherwise and on the days and times here-

rs, and rates or assessments under the head of Local l not be liable to sub-division, and may be deferred to named for the collection of the second instalment of

1888, save and except items thereof under five dollars of Local Improvements, or for Statute Labor, as in the erred, and collected by instalments in manner following of taxation shall be sub-divided into three instalments of such instalments on or before Friday, the 10th day of of time may be given for the payment of the second tember, and on punctual payment of the said second 10th day of September, but not otherwise, a further yment of the third instalment to Wednesday, the 10th

ond section of this by-law, may be made to the collect- at the several places named hereunder, at any time without any addition thereto; and payment of taxes be made to the collectors of the several wards of the day of August, without any addition thereto, and sub- ayment of the first instalment of the same on the said extension of time may be given for the payment of the cembor, and on the punctual payment of the said sec- f September, but not otherwise, an extension of time d instalment to the 10th day of October, 1888, without n of five per cent. shall be made to every tax, rate or of the days named for the payment thereof, or in the provisoin that behalf, to the remaining instalments the same may be paid as aforesaid; and it shall be the bar, immediately after the said several days named for their respective wards, by distress, or otherwise, d behalf, all such taxes or instalments of taxes, rates r before the said several days named for payment as ge charge of five per cent. upon the amount of every

avail themselves of the principle of divisional pay- ck on or before the 10th day of August, shall be entitled nt of both or either of the two instalments which mber and the 10th day of October, respectively. e first instalment, and on or before the 10th day of remaining instalments together, shall be entitled to last instalment, which might be referred to the 10th

y time at their several residences, which are situated DREW'S, and St. PAUL'S HALLS, and WOMAN'S HALL, receiving offices as under, in which the collections we to five o'clock, for four days preceding the said , and 10th day of October, and to the hour of seven epayers are required to take notice and govern them-

RS.	RESIDENCES.	PUBLIC OFFICES.
.....	134 Seaton-street.....	St. Lawrence Hall.
eside.	307 Sackville-street.....	do.
.....	62 Seaton-street.....	do.
.....	14 Maitland-street.....	do.
.....	29 Draper-street.....	do.
.....	11 Yonge-st. College-av	do.
.....	790 Queen-street east-..	do.
.....	90 Farley-avenue.....	St. Andrew's Hall.
.....	560 Spadina-avenue	do.
.....	63 Argyle-street.....	do.
.....	707 Yonge-street.....	St. Paul's Hall.
.....	Dundas & Dovercourt	Worms' Hall.

taxes must be "marked," and made payable to

f the comfort and convenience to themselves and all and not waiting until the last days, when there is al

SAMUEL B. HARMAN,
1888. City Treasurer.

HOTELS AND RESTAURANTS

BERO HOUSE—Corner Queen and Dundas streets; terms, $1 per day: street cars pas- door. T. Bero, Proprietor.

COMMERCIAL HOTEL, 56 Jarvis-street, To ronto. Harry Keeble, proprietor. One dollar per day. Warm rooms, good table, stabling for 100 horses.

GUELPH—Wellington Hotel. First-class in every respect. Good sample rooms for commercial men. DAVID MARTIN, Proprietor.

ISLAND PARK COFFEE HOUSE. Give it a trial. J. GRAY, Prop.

PALMER HOUSE—Cor. King and York streets, Toronto—only $2 per day; also "Kerby House," Brantford.

RICHARDSON HOUSE—Corner King and Brock streets. Terms $1 to $1.50 per day. Reduction to weekly boarders. Heated by hot water; gas in every room; all modern improvements. For comfort as a family hotel cannot be excelled. Forty bedrooms; baths and barber shop in connection. Telephone 815. S. RICHARDSON, Prop.

REID'S HOTEL, The Haymarket. Importer of fine liquors. Irish and Scotch Whiskies a specialty. English ale on draught First-class accommodation. Telephone 93. 234

COSMOPOLITAN HOTEL
RESTAURANT.
No. 8 Front-st. east. EDWARD BETTS, Proprietor. $1 per day. 50 rooms. Electric bells. Sitting-room, bath-rooms, &c., and everything required for the comfort of guests. Board, Sunday included, $3.00 per week. 139

CRITERION RESTAURANT
FIRST-CLASS IN EVERY RESPECT.
COR. KING-STREET AND LEADER-LANE;
H. E. HUGHES, Proprietor.

SUMMER RESORTS.

SUMMER RESORTS—Hotel Chautauqua, Niagara-on-the-Lake; new house, beautiful location, always cool, first-class; rates $2 and $2.50 per day, $10 to $14 per week. Splendid facilities for fishing, boating, bathing or driving. For further information apply to L. D. GROOM, Manager, Niagara-on-the-Lake.

SAND POINT HOTEL.
EAST END OF ISLAND,
A few choice rooms can be had at this pleasant resort for BOARDERS. Terms moderate—No Crowd—No Haste—Steamboat every half-hour.
WM. WARD,
Prop.

IT IS THE CORRECT THING TO DINE
AT THE
HOTEL HANLAN
and enjoy the concert by the
CITIZENS' BAND.
FULL DINNER 6 to 8.

NORTHERN SUMMER RESORTS.

MAPLEHURST HOTEL, LAKE ROSSEAU
J. P. BROWN, Proprietor. Now open and ready for guests. Terms $10 and $12 per week.

BEAUMARIS — BEAUMARIS. Edward Prowse, Prop. Terms—$1.50 to $2 per day; special terms by the week.

PAIGNTON HOUSE, MUSKOKA
DELIGHTFULLY SITUATED ON SHORE OF LAKE Rosseau, with charming view of lake and islands. Good board, comfortable beds, boating, fishing, bathing, daily mail. Terms: $6 per week or $1.50 per day. Special rates to families. JNO. F. PAIN, Prop'r., Clevelands P.O.

LAKE SIMCOE—Summer Hotel and Cottages—On Strawberry Island is a large and commodious summer hotel, a number of cottages, a large pavilion, bathing house, ice, boats, fishing tackle, etc.; around the Island is the best bass fishing grounds in Lake Simcoe; steamer daily between Orillia and the Island. For information concerning hotel and grounds, apply to C. MCINNES, Proprietor, Orillia. 624

THE PENINSULAR PARK HOTEL of Lake Simcoe is now open for the reception of guests. For further particulars address R. J. FLETCHER, Barrie.

SPORT, SPORT

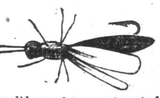

A splendid complete assortment of
Fishing Tackle & Anglers' Supplies
Now selling for half the usual prices at
W. M. COOPER'S,
69 BAY-ST., TORONTO.
146o
Send stamp for handsome illustrated catalogu

NASMITH ICE CREAM
Corner of Jarvis & Adelaide Streets, 51 King-street west and 53 King-street east.

THE TORONTO RUBBER CO. OF CANADA
W. McILROY, JR., & CO.
India Rubber goods of every description.
52 KING-ST WEST.

The Toronto World.

F. MARION CRAWFORD'S BOOKS
In Cheap Form.
D. T. M'AINSH.
OPPOSITE POSTOFFICE.

NINTH YEAR. THURSDAY MORNING JULY 26. 1888. PRICE ONE CENT.

REWARDED FOR BRAVERY.

THE MINISTER OF MARINE'S AWARD TO ITALIAN SAILORS.

The Proposed Infantry School Transfer—A Nova Scotia Syndicate's Extensive Horse-Breeding Scheme—Canadian Fishermen Making a Good Catch.

OTTAWA, July 25.—The Minister of Marine has awarded a gold watch to the master, a silver watch to the chief officer and a gratuity to each of the crew of the Italian bark Savina for bravery and humanity in rescuing the officers and crew of the barkentire Harriet Ughan of Londonderry, N. S., on Feb. 7 while the latter was on a voyage from Montevideo to Arcegon, Brazil.

Sir Adolphe Caron, on being asked to-day whether it was true that A School of Infantry was to be transferred from Fredericton to Toronto and C School sent from the latter place to Fredericton, said the matter had not yet been decided, but it was probable that the change would be made in the course of time, as it was intended to move the infantry schools about periodically in the same manner as batteries of artillery were moved.

Justice Burbidge of the Exchequer Court will go to Halifax after vacation to try several cases there in connection with the expropriation of lands on branches of the Intercolonial and will afterwards proceed to British Columbia, where there are several cases waiting trial.

The Department of Marine was to-day advised that the crew of the Atlantic, wrecked on St. Paul's Island, had arrived at Port Sydney.

The members of Trinity Church Guild of Archville last night presented Mr. John Lowe with a handsome address on the occasion of his promotion to be Deputy Minister of Agriculture.

Two more boilers for the lighthouses at Cape Race have been purchased by the Marine Department from Geo. Fleming & Son of St. John, N. B., and will be shipped to their destination by the Government steamer Newfield in the course of a few days.

It is understood that a Nova Scotia syndicate has intimated its intention of applying to the Federal Government for a lease of Sable Island. Their scheme includes horse breeding on an extensive scale, there being a large number of horses in a semi-wild state on the island.

While the fish are scarce outside the three-mile limit on the Atlantic coast it is understood the catch is fairly good by our own fishermen. Infact the Canadian shore fishermen are doing better than ever. On some parts of the coast the mackerel are not schooling this year.

The deep sea exploratory party that was to have left Victoria, B.C., on board the Government steamer Leonidas early this season, the Department of Fisheries having given instructions to postpone it until next summer. The reason assigned is that the Government vessel was required for special service in connection with the Indian Department and she is the only available boat to be had on the Pacific coast.

The Hydrographic survey of the lower St. Lawrence undertaken jointly by the Imperial and Canadian Governments has been laid over until next season. The Quebec Board of Trade were anxious that the work should be continued nearer to Quebec and the channel between the harbor of Montreal and that city surveyed. This would involve considerable expense for which no provision has been made and it has of course to stand over.

Infernal Machines Captured at Chicago.

CHICAGO, July 25.—A gunsmith named Rudolph Sevic was arrested this morning, and is charged with being the individual who furnished dynamite to the anarchist conspirators. Sevic acknowledges that he has been dealing illegally in dynamite. Inspector Bonfield last night also captured several infernal machines of cylinder shape 24 inches in diameter.

When Sevic was arraigned in court to-day, Inspector Bonfield said he was, probably, the most dangerous dynamiter in the city. The Inspector appeared as prosecutor and said:

"Your Honor: This man Sevic is a Bohemian gunsmith and a friend of Chapek, Hroneck and Chlebowa. On June 21, 1887, he bought 25 pounds of dynamite of the American Powder Co. He told me he had sold this 25 pounds to a farmer living in Minnesota. I don't believe his story, and have reason to believe the dynamite never went out of Chicago. On May 20 of this year he again bought 25 pounds of dynamite of the American Powder Company. This dynamite was exactly the same grade and had the same stamp as that found in possession of the three conspirators. I consider him a more dangerous man than any of the three and I ask that he be held in larger bonds."

Sevic professed ignorance of English though Inspector Bonfield said he knew it passably well. He was held in the sum of $7000.

Inspector Bonfield said the bombs made by Sevic were of the most devilish pattern. One of them might have killed fifty men.

This afternoon Sevic was carried with Hroneck and Chapek before the grand jury who immediately took up the case. The proceedings were guarded with the utmost secrecy.

MANITOBA'S PROLIFIC CROPS.

Surplus of 20,000,000 Bushels of Wheat—Other Grains in Proportion.

WINNIPEG, July 25.—Nothing that could be said regarding the prolific crops in the Prairie Province would be exaggerated. It is estimated that the surplus of wheat will be about 20,000,000 bushels and other grains in proportion.

It is stated on the best authority that the Indians at Skeena are honest and inoffensive and the stories from there are doubtless largely exaggerated.

The city newsbows excurted down the river this afternoon.

A Pembina man named Leighton has been captured at Morden for stealing a horse and buggy from Pembina.

The body of Anderson, one of the six drowned in Bow River, was found to-night.

Calgary will shortly ship 300 cattle to Montreal.

Trying to Collect a Big Judgment.

MONTREAL, July 25.—Seizure after judgment on behalf of the Ontario Car Co., in their actions against the trustees of the South Eastern Railway Company, was taken out to-day. The original action was brought to recover the cost of fifty cars supplied to the line and judgment was given in favor of the plaintiffs for the full amount which, with interest, amounts to some $65,000. The seizure issued also included the traffic receipts of the line which are now in the hands of the Canadian Pacific Railway.

Swells Who Don't Pay Their Tailors.

A flutter of ill-suppressed joy permeated the pecunious dudedom yesterday. The cause of this pleasurable delight was ascertained to be the absence of the merchant tailors on their first annual excursion to Niagara. Many of the fraternity fearlessly promenaded King-street and viewed with admiration the mid-summer ties in quinn the shirtmaker's window.

Bound for Berlin.

A large number of German citizens left yesterday to attend the Sangerfest, which opened in Berlin in the morning. A special train leaves the Union Depot this morning with another contingent.

TROUBLE IN THE CAMP.

A Revolt Among the Quebec Liberals—Preparing for a Deadly Struggle.

QUEBEC, July 25.—The political atmosphere is again agitated, rumors are circulating and there is a marshalling of forces by the Liberals and Nationalists for a deadly struggle. The mails and telegraph lines are reported to be monopolized with communications to Premier Mercier, and the Liberal chief will probably have to hurry back to try to patch up matters between his dissatisfied followers.

The approaching reconstruction of the Cabinet is the bone of contention. The Nationalists want further representation, and the Liberal brethren think that the rope around their neck is already tight enough and intend to fight.

CITY HALL SMALL TALK.

The City Council will meet to-morrow afternoon.

The Executive Committee meet this afternoon.

Mayor Clarke has instructed Inspector Archambold to look thoroughly into the Balastini matter and see if the Italians he landed penniless in the city have been illegally treated.

Chairman Jones of the Court House Committee will gather the members around him to-morrow evening for the purpose of discussing the best methods of laying the necessary information about the proposed structure before the ratepayers.

The License Commissioners yesterday handed into the City Treasurer $32,103, the first instalment of the city share of the liquor license revenue.

The Mayor has declared Monday, August 13, the civic holiday.

An aldermanic excursion to Old Orchard Beach has been engineered by Chairman Dodds of the Reception Committee. In the party will be Mayor Clarke and family, Ald. Jones, Shaw, Dodds, Gilbert and a score of other city fathers, with their wives. The party will start on Monday next and remain away two weeks.

Ald. Hallam complained to the Mayor yesterday that some of the most important city streets were being blocked with piles of bricks, etc.

The Mayor in the past week or so has been pestered with letters about Catfish Pond from an anonymous writer who signs himself "ratepayer."

It is probable that the City Council will to-morrow be asked to sanction the cutting of a canal through Ashbridge's Bay out into the lake as a sanitary measure.

A permit was granted the Consumers' Gas Company yesterday for the erection of a $20,000 meter house and office at Front and Berkeley-streets.

A Model Street in North Toronto.

One of the eyesores in North Toronto at the present day is the brickyard gully on the west side of Yonge-street. But a plan has been completed and agreed to by the property owners interested to make a model street along the northern edge of the gully. Mr. Nichingale and Mr. Henry O'Brien, who own the property, have agreed to open up Roxborough-street, west to Avenue-road, to have it sewered, graded and a Trinidad asphalt pavement put down. The street is to be 70 feet wide, the kerbing and sidewalk to be alongside the pavement and the boulevard to be adjusted by the laying on either side. The lots are to be sold on the conditions that only dwelling houses of at least $3000 in value are erected, and erected at least 25 feet back from the street line. The road bed is to be several feet lower than the building sites, a graduated slope like that of St. Joseph-street to mark the descent from one to the other. This, together with the extension of the Rosedale trunk sewer, from Yonge-street west to Avenue-road and the embankments that most follow on this side, will have the immediate effect of converting an old-time eyesore into one of the most beautiful parts of the city. For over a year Mr. J. F. Thomson (of Thomson & Dunstan) has been striving to effect the consummation so happily now at hand, and it was only yesterday that the finishing strokes were given.

No Law for the Arrest.

A case which created considerable interest in the Police Court yesterday was that of Frank J. Praed, a well-dressed young man, who was charged with a breach of the ferry-boat regulations. This, as interpreted by Police Servcant Robinson, consisted in jumping on the ferry steamer Canadian at Island City Park before the gangway had been secured. Ald. Baxter, having heard the charge asked to know "What crime is there in that?" Sergeant Robinson replied "It is my rule and the rule of the captains that no one shall get on the boats till they are tied." The worthy alderman considered it a very sensible rule, but still wanted to know the law for the arrest. All Sergeant Robinson could say was that he had to make certain rules to enforce the Ferry By-law and this was one of them. His Worship said these rules had not the force of law and dismissed the charge. Mr. Ritchie, Q.C., who appeared for the accused, said he had four witnesses to prove that the vessel had stopped when Praed and others jumped on board. The counsel said that he should lay a charge of illegal arrest against the sergeant.

Fairbend & Taylor's Stock of Trunks and Valises, bought from the assignee, New-send & Stephens, at 96 on the S, were sold to East, 336 Yonge-street.

Missing A Wide Mark.

Secretary Wills of the Board of Trade thinks that Canadian builders and those interested in building materials are allowing a point to be scored against them. Every day the mails bring descriptive circulars of all sorts relative to one class of building material or another, and without exception these are from the United States. If Canadians who supply building materials wish to do any business in connection with the erection of the new Board of Trade building they should make proper representations to the Board of what they sell, before some other materials are chosen.

Where is Willie Jamieson?

W. A. Garfield, grocer of No. 47 Queen-street west, yesterday afternoon sent his delivery messenger, a young man named Willie Jamieson, out with the wagon and horse to deliver goods and make collections. He has not turned up since, and the horse and wagon was discovered at a late hour last evening on Mill-street, in the East End. Inquiry revealed the fact that Jamieson had collected some $60, and his employer is on pins and needles to know what he has done with it.

An Item for the City Commissioner.

Two disused wells near Terauley and Albert streets require to be filled up or railed round. A child was nearly drowned in one of them on Saturday, and as they are on city property the authorities should surely set the example of seeing immediately to dangerous spots like these. People are asking why the complaints already sent in on the matter have not been attended to.

Court Queen City No. 66, Independent Order of Foresters.

At the regular meeting in Shaftesbury Hall these officers were elected and installed by Court Deputy Daniel Rose: C. R., Joseph Dent; V. C. R., R. Hibbet; R. S., Daniel Rose; F. S., E. W. D. Butler; Treasurer, T. Y. Parker; S. W., F. A. Whitehead; J. W., W. R. Allan; S. B., F. J. Patterson; J. B., R. Birmingham; Chaplain, Geo. E. Challice; Physician, Dr. Sweetnam; P. C. R., W. H. Stone.

A REVOLUTIONARY PLOT.

Discovery of a Bulgarian Conspiracy—Pan-Slavists Implicated.

BERLIN, July 25.—The Allegemeine Zeitung learns that a revolutionary plot has been discovered in Rustchuk, and that two persons have been arrested in connection with the affair. The Bulgarian Foreign and Finance Ministers have arrived at Rustchuk to enquire into the plot. Letters under date of Kieff were found in the possession of the persons arrested. A number of Bulgarian refugees, headed by M. Zankoff, are attending the Pan-Slavists' Christian festival at Kieff, and it is supposed they are implicated in the plot.

The Traitors' Object.

SOFIA, July 25.—The object of the plot discovered at Rustchuk was to murder Prince Ferdinand. Two of the ringleaders, Boynteff and Ivanoff, have been arrested.

When you are building a residence or refitting up your house, consult W. A. Murray & Co. for interior decoration, curtains and upholstery. To hand, new designs in window shades.

—No medicine for indigestion or dyspepsia. Adam's Tutti Frutti Gum recommended by H. Ogden Dorenus, M.D., LL.D., and Dr. Cyrus Edson. Sold by all druggists and confectioners everywhere. 5 cents 2

B. C. Cigarette Tobacco, 10c. package. 246

ANOTHER M. P. ARRESTED.

Mr. Gladstone's Golden Wedding—The League Not Dead.

LONDON, July 25.—James J. O'Kelly, the well-known journalist and member of Parliament for the north division of Roscommon, was arrested in London last evening for offences under the Crimes Act. The warrant for his arrest charges him with making speeches in Ireland, inciting to intimidation and boycott. Mr. O'Kelly, under an escort of police, left for Dublin on an early train this morning. The charges against him are based on utterances in a speech at the recent election in the south division of Longford, which resulted in the return of Mr. Fitzgerald (Parnellite) to the House of Commons. It is expected Mr. Fitzgerald and Mr. Leamy, the newly-elected members of Parliament for South Sligo, will also be arrested.

Dillon's Case.

LONDON, July 25.—The Exchequer Court, on application of Timothy Healy, M.P., has granted a conditional order of habeas corpus for the release from prison of John Dillon on the ground that the County Court judge who sentenced Mr. Dillon on appeal had no jurisdiction to rehear the case.

Their Golden Wedding.

LONDON, July 25.—Mr. and Mrs. Gladstone celebrated their golden wedding to-day. Testimonials in shape of letters, telegrams and presents poured in upon them by hundreds. The couple were given a reception at the residence of Earl Spencer this afternoon and were presented with portraits of themselves painted by Frank Holland and Hubert Herkomer and also with three large silver cups and an address signed by 150 members of Parliament. Lord Granville made the speech of presentation.

The Vandeleur Evictions.

DUBLIN, July 25.—The eviction of tenants was resumed on the Vandeleur estates, in County Clare, to-day. All of the tenants whom the bailiffs sought to eject offered a stout resistance. Several persons were hurt and many arrests made.

A FUGITIVE BRIDE.

Peculiar Adventure of a Staten Island Chorus Girl.

NEW YORK, July 25.—Miss Maud Frances Reilly, of Brooklyn, has learned something of the vicissitudes of life in the last few days. A week ago she was rolling cigars in a factory on First avenue. Five days ago she was a ballet girl in Kilrally's "Fall of Rome," in Staten Island. Last Sunday she was engaged, yesterday she was married, and now she is unfaithful Mrs. Abel J. Hayes, fleeing from her husband of a few hours. Young Hayes and his father of Rampo, N.J., drank in the gorgeousness of the "Nero" ballet together last Friday evening. The son became enamored of Miss Reilly, who danced in the front row of the chorus, made an appointment after the performance to meet her the next morning, engaged himself to her during the meeting, and yesterday presented his wife to Hayes, senior. The father stormed and threatened to disown his son. The new daughter-in-law, frightened and disappointed, deserted her husband. The young groom is now searching Brooklyn and New York in vain for his truant bride.

COUNTERFEITERS COMMITTED.

The Examination of Johnston and His Pals at Sarnia.

SARNIA, July 25.—At the examination of Chas. Johnston, W. O. Parsons and Benjamin Mackenzie on the charge of counterfeiting was taken up here to-day. Knight, the party who has been committed for trial for passing counterfeit money at Kingston, testified that he got $300 in counterfeits of the Bank of British North America from a man named Coultis at Port Edward last April and that Johnston was in the company of Coultis. Knight went to Kingston a couple of days afterwards and in a couple of hours passed $300 of it.

Alexander Brownley of Ailsa Craig also gave evidence to the effect that he has obtained counterfeit money from both Parsons and Mackenzie and that Johnston told him he was dealing in the money and would get it for him.

Chief Sherwood and Inspector O'Leary of the secret service, who had been engaged on the case and who made the arrests, also testified. The three prisoners were committed for trial.

ONE HUNDRED SHOTS EXCHANGED.

Prohibition in Kentucky Leads to Winchesters and Bloodshed.

LOUISVILLE, Ky., July 25.—There is a bitter fight in progress over the whisky question at Harlan Court-House, Kentucky. County Judge Lewis believes that a great deal of whisky is being sold in the town in spite of the local prohibition law. Several grocerymen were tried a few days ago on the charge, but no proof was produced. The arrest angered the accused, and as Judge Lewis rode out of town at evening he barely escaped being shot by John H. Barley.

Lewis rode back into town and assembling the opponents of the traffic proceeded to search the stores of those suspected. They found liquor in several and rolled the barrels into the streets and emptied the contents on the ground. This was done under a guard of twenty men with Winchesters. Yesterday the whisky men rallied and the two factions met in the street. A hundred shots were fired, but nobody was killed. Five were carried off badly wounded.

ARE THEY CAPTIVES?

Two White Children Discovered in an Indian Camp at Winnipeg.

WINNIPEG, July 25.—At the annual sun dance of the Blackfeet at the reserve at Gleichen just concluded nearly three thousand braves were in attendance. Objects of interest to the visitors at the reserve were a couple of pretty little white children, who are kept by one of the squaws as members of her family. The squaws of Crow Foot's tribe keep several stories in circulation as to the origin of these strange little youngsters. It is said the children were stolen some time ago from Fort Assinaboine, Mont, and that their father is an American officer quartered there. Some people who have become interested in the two little ones have attempted to induce the squaw to allow them to be sent to the Indian school at High River, but she refuses to separate herself from them.

A TREASURER ABSCONDS.

A Wealthy Married Woman Also Disappears—Possibly an Elopement.

GREAT FALLS, N. H., July 25.—Emery J. Randall, treasurer of the Great Falls Manufacturing Company, has left town. The books of the company are being examined by an auditor. The wife of William A. Worcester has also suddenly disappeared, and it is believed she and Randall have gone to Europe together.

Mrs. Worcester is worth $100,000 in her own right. Her husband is a prominent citizen. Randall leaves a wife and two children.

Madre' E Hijo cigars exceptionally fine Superior to imported.

For Rest and Profit.

What is termed a "camp conference" commences to-day, and will be continued on the two following days at Long Branch. It is a novelty under the auspices of the Toronto Y. M. C. A. Briefly stated it is an informal gathering of young men and Christian workers at a lovely spot for rest and profitable intercourse.

NEEDS RE-ORGANIZATION.

Some Facts About the Medical Health Department Worth Considering.

There is a storm cloud gathering over the Medical Health Department which threatens to burst shortly and wipe it out of existence as at present constituted. A general feeling is manifested that the whole system requires re-organization, under a new chief. The public are thoroughly dissatisfied, and in aldermanic circles there is but one opinion, and that is that a sweeping change is necessary. It is alleged against the present Medical Health Officer that while a good [illegible] and a first-class hand at making report[illegible] finds it difficult to reduce his theories to [illegible]ce, and in consequence when any practic[illegible]k has to be done the Local Board of H[illegible]h has to employ outside assistance at not a little expense. The Medical Health Officer maintains that his business with any existing evil ended when he has reported it to the Board. This was his position in the matter of the Yonge-street slip, Ashbridge's Bay and numerous other nuisances to public health. It is true that he has brought these matters time and again before the Local Board of Health, but as no good resulted the blame of the inaction lies either on the Medical Health Officer or the board.

Then there is the recent diphtheria outbreak in Elliott-street. It was not until the existence of the plague spot was publicly exposed in the columns of The World that the order was issued condemning the rookeries. And this in face of the fact that four deaths had already occurred, which were directly traceable to the unsanitary condition of the dwelling in which the Middleton family lived. The morning the fact that four deaths had occurred in the family was chronicled in the press, men were hard at work pulling down the building. If this action was necessary then, why was it not equally necessary before?

Then, again, in the case of the existence of contagious diseases the infected houses are supposed to be quarantined, special guards being stationed outside to prevent ingress or egress. It would be interesting to know if it has been the custom of the department to see that these men did their duty. A gentleman told The World last night that on one occasion he found one of the men supposed to be guarding a smallpox infected house playing dominoes in a tavern. In view of all this, it is scarcely to be wondered at that the feeling in municipal circles is strong in favor of a thorough investigation.

The Medical Health Officer may be to blame, but it is not on his shoulders that all the responsibility should rest. How many times has the Local Board of Health met in the course of the year, and what have they done?

R. Walker & Sons' Summer Sale.

As will be seen by referring to our advertising columns, the well-known firm of R. Walker & Sons have commenced their usual summer sale in order to make room for the fall purchase now being made by their Mr. Walker in the European markets, and they are having now a larger amount of stock than is necessary for their purpose, they have decided to cut at least $30,000 off their stock, reduction of 50 per cent., the house thus offering the public a bonus of $25,000 to induce them to take the goods away before the others arrive.

The house has been well known for the last 50 years as carrying on one of the largest import trades in the Dominion. No firm can be cheaper, their prices being very little more, if any, than the wholesale houses charge their customers. It will be seen by the list of discounts offered now is something scarcely to be met with more than once in many years, and those visiting this large dry-goods house will be repaid for their trouble, whether they should they come from the extreme western or eastern limits of the Province.

From Police Blotters.

Inspector Archambold reports that the majority of the stranded Italians have returned to New York.

Inspector Ward of No. 2 Division returned yesterday from his holidays, looking greatly improved.

John Carl, residing at 144 Farley-avenue, is a prisoner in St. Andrew's Market Police Station on a charge of having committed an aggravated assault on his sister Annie.

Frank Negro, residing at 289 Bulmer-street, was locked up in St. Andrew's Market Police Station last night charged with stealing lumber from William Simpson.

Two boys named George McConnell, and A. Patterson were arrested by Inspector Brockenshire last night and taken to the Wilton-avenue Station for injuring shade trees.

Jennie O'Brien is a prisoner in Wilton-avenue Station charged with stealing an axe.

Crops in Halton County.

A correspondent writes: "I have been spending a few days in the neighborhood of Milton, from which I have heard very bad reports of the crops. My observations result as follows: Hay light, scarcely a half crop; fall wheat on lowlands, poor; on highlands, fair to good and very fine sample; spring wheat medium; barley good to extra; peas good; potatoes good; roots a good show; fruit poor; pasture not nearly so much burnt up as at this time last year. Great benefit from the late rains."

Smoke the old reliable brand, "Cable," over a quarter of a century in the market. Demand larger than ever.

Changes at the Collegiate Institute.

At a meeting of the Collegiate Institute trustees yesterday it was decided to cancel the original plans for the proposed changes in the building necessary for the establishment of a practical science room. New plans were submitted and approved and tenders will be advertised for, and the change will be made before the opening of the school in September.

Will Organize at Little Current.

The Mining Commission will hold its first meeting for organization at Little Current, Manitoulin Island, on Monday of next week. The members of the commission will leave by the Steamer Atlantic on Saturday. It is likely that several days will be spent in the section of country between Spanish River and Sault Ste. Marie.

For Cigarettes B.C. Cigarette Tobacco has no equal. 246

At the Police Court.

A little boy named James Allison was given the option of paying $1 and costs or staying two hours in the cells for trespassing on the Grand Trunk Railway. Several gamesters were hauled up for playing ball on Sunday. Terrified and contrite, they were discharged. A mischievous urchin was a little girl, who was fined $2 for writing her name on a cactus plant in the Horticultural Gardens. Her father paid the fine. The other cases were drunk and disorderly. Several more serious charges were adjourned.

A Short Meeting.

Chairman Shaw presided at a meeting of the Fire and Gas Committee yesterday afternoon, which lasted exactly 20 minutes. A number of accounts were ordered to be paid, four electric lights were provided for, and a dozen ordinary lamps instructed to be placed where they were most needed.

Goldsmith's Poems.

To me more dear, congenial to my heart,
One native charm than all the glare of art.

He had evidently notseen Shannessy & Ha ll photos at 258 Yonge-st. 638

JOTTINGS ABOUT TOWN.

Carlton Street Methodist Church Choir have a picnic and concert at Long Branch to-day. Miss McCallum and Miss Jardine-Thomson will assist at the concert.

It is proposed to tender M. W. Bro. N. Clark Wallace, G. M. R. N. A., a reception on his return from Ireland.

To-day City Sheriff Mowat will draft the grand and petit jurors who are to serve at the September Assizes.

The premises No. 83 William-street have been reported to the sanitary police as a nuisance.

English immigrants to the number of 30 arrived in the city yesterday enroute to Manitoba.

A gang of boys broke into the refreshment stand at the western end of the lagoon bridge at Hanlan's Point yesterday morning and stole a keg of cider. The Island police spent all the afternoon in a vain attempt to capture the thieves.

The Doty Ferry Company has issued an order to the captains of the various ferry boats, to prevent in future any music being played on the boats while on the trips to and from the Point.

Suckling, Cassidy & Co., 29 Front-street west, advertise a sale of new and fashionable furniture of Canadian and American make for 1.30 to-day.

The band of the Royal Grenadiers, under the leadership of Mr. T. Waldron, will play in Queen's Park this evening.

Yesterday afternoon Sheriff Davis and Constable Young of Haldimand passed through the city, having in charge Seth Claus, an Indian lad of 20, sentenced at the last assizes to two years in Kingston Penitentiary for horse stealing.

Davies' Brewing Co.'s Brewight Ales, as well as their Bottled Ale, Porter and Lager, are recognized as the best in Toronto. Ask for Cream or Crystal Ale and be convinced. All grocers and many hotels keep a constant supply (or this favorite brand. 463

There are a number of varieties of corns. Holloway's Corn Cure will remove any of them. Call on your druggist and get a bottle at once.

THE GROCERS' GALA DAY.

A PICNIC WHICH WAS IN EVERY SENSE A GRAND SUCCESS.

An Army of Citizens at Exhibition Park.—The Weather Delightful and the Arrangements Perfect.—A Great Program of Sports.—The Lucky Prize Winners.

It is quite probable that to-day the members of the Toronto Retail Grocers' Association are shaking hands with themselves and everybody else. Their annual picnic was held yesterday afternoon, and if they choose to claim it as the event of the season no one who was there will be so utterly regardless of truth as to contradict them. No matter from what point of view it may be regarded the fact of its complete success immediately presents itself. How was the weather? Delightful! Were there many present? Only seven or eight thousand! Were the games well filled? Oh, they averaged 25 or 30 entries for each. Was there much fun? Just as much as one could safely enjoy. In fact the sports were of so interesting and amusing a character that the immense grand stand in the ring at the exhibition grounds was filled from the moment when the first event on the program of sports was called until the strains of the National Anthem announced that the last race had been run. No one thought of going elsewhere to look for amusement, and despite the unusually long prgram no one was satiated or tired, because in the variety of sport offered the interest of the spectators was freshly excited with each succeeding item. When the contest was not highly exciting it was sure to present features which provoked the heartiest laughter. For instance, there was the obstacle race, during which half-a-dozen competitors attempted to go through a barrel together when one alone would have found the feat difficult.

The donkey race, also, was a laughable contest. There were four starters, and the riders, respectively were attired so as to represent a Yankee, an Irishman, a German and a Chinese. The donkeys did not enter into the race with much enthusiasm, displayed a great deal of obstinacy as usual, and kicked at everything. Only one seemed anxious to win, and that was the animal bestrode by the Yankee. He did win, but had things so much his own way that he found a leisurely canter sufficient for victory. The Irishman's donkey didn't give a snap of his tail whether he came in first or last. He persistently favored the side of the ring, and amused himself by trying to scrape his rider off against the fence. The animal that the German was unfortunately assigned to was embarrassingly polite to the spectators, and ducked his head so often that the rider's time was fully occupied in remounting his steed. The Chinaman's donkey was so fully impressed with an idea that he should go in a contrary direction to the right one, that he never got beyond the starting post.

Some of the competitors in the ladies' races don't speak now to those who, until yesterday, were bosom friends. In these contests the starters and judges were led to regret the prominence which their official positions gave them, and if they ever felt a little confident of their popularity with the fair sex had the vanity knocked out of them. In the ball throwing competition there were about 20 entries, and not less than two of the score of ladies who displayed their skill succeeded in hitting the 3 by 7 foot target which was fully 10 yards away. The three-legged and sack races brought down the grand stand and many of the competitors. The greased pig gave a very interesting exhibition—of those who tried to catch him. The leading runner in the race towards the slippery animal approached him with a confident air, and succeeded in clearing a hind quarter from a large portion of the grease. The pig soon transferred from his own body to the clothing of his pursuers all the slimy substance with which he had been covered, and frequently saved his bacon by graceful dodges when his capture seemed assured.

In the more important—if less amusing—events there were keen struggles and close finishes. The spectators had an uninterrupted view of every race and other competitions, and it is only just to say in this connection that the sports were admirably managed. Despite very fine sample, spring wheat medium; barley good to extra; peas good; potatoes good; roots a good show; fruit poor; pasture not nearly so much burnt up as at this time last year. Great benefit from the late rains."

The band of the Royal Grenadiers, under the leadership of Mr. T. Waldron, will play in Queen's Park this evening.

Yesterday afternoon Sheriff Davis and Constable Young of Haldimand passed through the city, having in charge Seth Claus, an Indian lad of 20, sentenced at the last assizes to two years in Kingston Penitentiary for horse stealing.

Davies' Brewing Co.'s Brewight Ales, as well as their Bottled Ale, Porter and Lager, are recognized as the best in Toronto. Ask for Cream or Crystal Ale and be convinced. All grocers and many hotels keep a constant supply (or this favorite brand. 463

There are a number of varieties of corns. Holloway's Corn Cure will remove any of them. Call on your druggist and get a bottle at once.

attached to buggy not less than 250 lbs.)—1, J. C. Anderson; 2, R. J. Woods, and W. S. Knox distanced.

25. Sack race—300 yds. (open for boys under 14 years)—1, John Singles; 2, J. McWilliams; 3, K. Moore.

26. Three-legged race—100 yds. (open to all) —1, Jones and Percy; 2, Giles and Gibbs.

27. Backward race—100 yds.—1, Proctor; 2, Forrester; 3, Howe. There were 14 starters.

12. The event comprised a number of races for very little girls and boys, and nearly all the contestants, the beaten as well as the winners received a prize.

13. Ladies' race, 100 yards.—1, Miss Gloynes; 2, Mrs. Duval; 3, Mrs. Ell