

## THE MANITOBA WINDMILL AND THE MANITOBA GASOLINE ENGINE

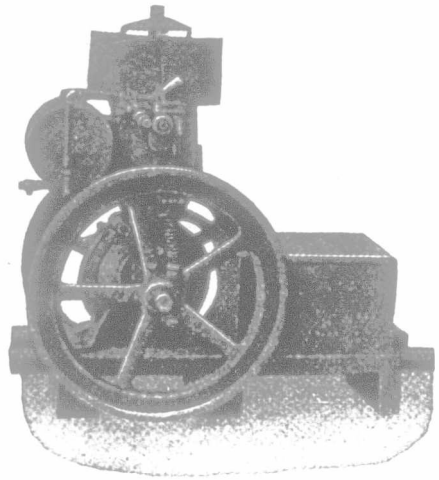

**Efficient in Service.  
Honest in Workmanship.  
Built for Business.**

**They are the ideal machines for the progressive farmer.**

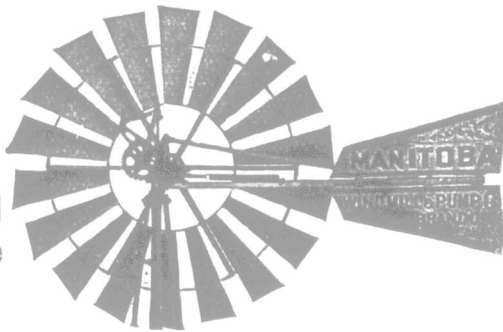

**Our Catalogue Will Tell You all About it**

**Manitoba Windmill and Pump Co. Ltd.**

MANUFACTURERS, Box 301, BRANDON, Man.

## THIS IS TO YOU

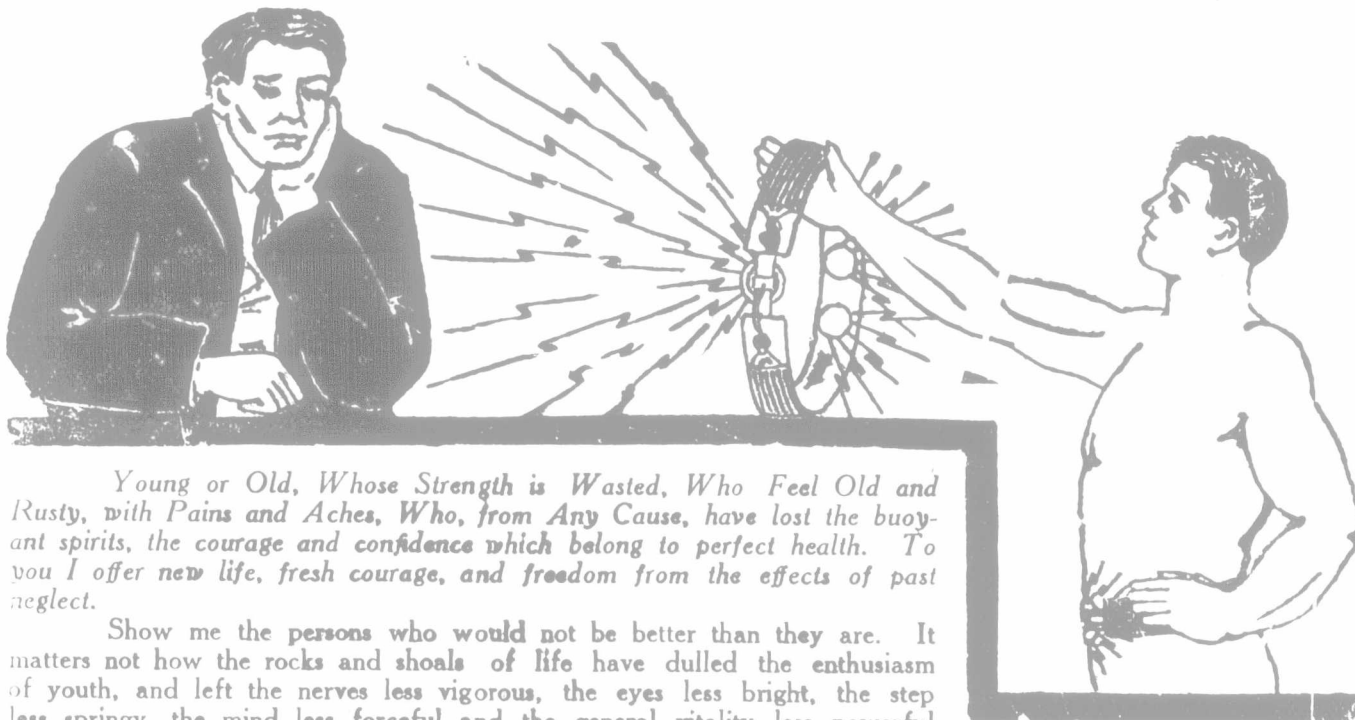

*Young or Old, Whose Strength is Wasted, Who Feel Old and Rusty, with Pains and Aches, Who, from Any Cause, have lost the buoyant spirits, the courage and confidence which belong to perfect health. To you I offer new life, fresh courage, and freedom from the effects of past neglect.*

Show me the persons who would not be better than they are. It matters not how the rocks and shoals of life have dulled the enthusiasm of youth, and left the nerves less vigorous, the eyes less bright, the step less springy, the mind less forceful and the general vitality less powerful than they ought to be at your age, you want to be strong.

Hard work wears, dissipation and worry, disappointment and the other cares of life drain away the vim and snap of perfect health. Electricity applied my way restores them. It makes you feel young, it renews the fire of youth, the spice of life.

## Dr. McLaughlin's Electric Belt

Has made thousands of homes happy. It is as good for women as for men. Man and wife can use the same Belt. The regulator makes it strong or mild to suit the wearer. It is the only Electric Belt in the world that can be regulated while on the body. You feel the power, but it does not burn and blister, as do the old-style bare metal electrode belts. If you are weak or in pain it will cure you. Will you try it?

I HAVE AN ELECTRIC BELT THAT DOES CURE, and I am offering it to you in such a way that you take no chances whatever. Give me your name and address, with a statement of your case, and I will at once arrange a Belt suitable for your case, and

## When You Are Cured, Pay Me

All I ask is reasonable security for my Belt while you are wearing it.

Dr. McLaughlin, I purchased one of your Belts some time ago, and it has done me a great deal of good. I did not think anything would help me as it has done. I have told nearly every one that I know of your wonderful Belt, and a lot of them have got one, and are not disappointed. Yours truly,  
WILLIAM J. PEARSON, 1104 1/2 St. W., Sask.  
354 Donald Street, Winnipeg, Man.

Dear Sir: I have worn your Belt for one month and am very much pleased with it. The varicose veins in my legs feel fine when I put up in the morning. I am much stronger, and I can stand up much straighter than I did. Yours truly,  
J. H. HARRIS, 1104 1/2 St. W., Sask.

**CALL TO-DAY  
FREE Consultation  
Book Test**

If You Can't Call Send  
Coupon for Free Book

**DR. M. D. McLAUGHLIN**

112 YORGE STREET, TORONTO.

Dear Sir, —Please forward me one of your Books, as advertised.

NAME \_\_\_\_\_

ADDRESS \_\_\_\_\_

Office Hours: 10 a.m. to 6 p.m., Wednesday and Saturday.

as much as possible. Wild cattle and scrubs have by natural selection and environment developed an ability to keep body, bones and hide together on very little feed, to such an extent that their systems will not utilize feed for meat production. On the other hand improved stock are bred and trained to make use of their feed.

Give the calf some flax seed and chopped oats with clean chaff or hay and get as much flesh on him as possible; then turn him over to the butcher.

### REGISTERING MORTGAGE.

A buys a farm from B and gives B a mortgage for \$1,000. B registers the mortgage in his name. The wife of B refuses to live with him unless he transfers the mortgage over to her. B gives her the transfer. Is it legal if she does not register it? Can B collect the money on it if she neglects to register it? Would the fact of A paying her one payment on it be the same as registering it? Can she will it to whom she pleases as things now are? She has not yet received any payment on mortgage.

Sask. F. W.

Ans.—The transfer of the mortgage to B's wife is apparently capable of being set aside by B, there being no consideration for it, but apart from that question B's wife by reason of the fact that she has not registered cannot claim to have the farm as security for the money advanced. See Mortgage Act, R. S. M. 1902 c. 115 S. 2; nor can she acquire any rights over a subsequent mortgagee, who advanced his money without knowing that she was then the holder of the transfer of the mortgage. Registry Act, R. S. M. 1902 c. 150, s. 69. Of course, B's wife can bequeath the transfer of mortgage by will for what it is worth.

### WEIGHT OF BUSHEL.

Kindly tell me the exact number of pounds in a bushel of potatoes. Cypress Municipality, A. M. Man.

Ans.—Sixty pounds is the legal weight of potatoes, turnips, parsnips, carrots, and beets.

### PUTTING CULVERT IN RAILROAD.

The railroad runs through my farm. There is one sluice or culvert in my farm and now the water is running from the neighbor's fields and flooding my farm, by the railroad keeping it in. Can I make the railroad people put in more culverts, or is there any rule how far apart they should be? Can I make them get it done in time to seed as they will be busy putting them in near the town? This one culvert is not enough.

Sask. T. E. W.

Ans.—A railway company is bound to construct and maintain suitable culverts and outlets to drain and carry off water, the flow of which is obstructed or impeded by the railway. The landowner whose lands are injuriously affected may apply to the Board of Railway Commissioners for the construction of necessary culverts and on enquiry the Board may order how, when and by whom the work is to be done. See Canadian Railway Act, 1903, S. 196.

### DAMAGE TO OATS.

A threshes oats and leaves them in a pile on the stubble. B owns adjoining farm and his cattle stray over and get at the oats on A's place. The cattle from three other farm's also stray over and help to injure the pile. A sends B a lawyer's letter telling him that if he does not make good 200 bushels of oats he will sue him for same. B is positive that his cattle were not at the pile long enough to do more than 25 bushels at the

pile. In the case of legal action A could make good his claim. What other cattle could be taken from the oats?

A. B. C.

Ans.—It is the evidence of the jury that decides the case.