To the Trade

June 26th.

Low Priced

¾ Canadian Tweeds, in two qualities, and a great variety of patterns. Can be retailed at regular wholesale prices with a good profit. These goods are manufacturer's

Overmakes.

FILLING LETTER ORDERS A SPECIALTY

John Macdonald & Co.

Wellington and Front Sts. East, TORONTO.

YORK COUNTY AND SUBURBS

The Governor-General's Body Guard Spent Yesterday at the Mimico Ranges.

WILL PRACTICE BOER TACTICS.

Toronto Junction Council Meets to Consider the Prittie Claim—East Toronto Topics.

Toronto Junction, June 25.—The Governor-General's Body Guard started for the Mimico Ranges at 6 o'clock this morning, and put in a good day's carbine practice. Capt. Fleming made the highest score, 85 out of 100, and Dr. Peters came second with 78. In the shooting it was found that the best shots were made by sighting the carbines at 300 yards, when the target was 300 yards and 500 yards, and when the target was 400 yards. To-morrow it is likely that the corps will commence Boer formation work and scouting. The principle to be followed is first to locate the enemy, then march out in fours, form into half sections and follow the lay of the land so as to keep from the enemy's view. When about to attack, the leader goes ahead and picks out an advantageous point. By a low whistle he calls the men to him. The men dismount and creep into a position, where they open fire. Other sections are moving on to other positions, thus the enemy is being constantly surprised in all directions by small detachments. On Saturday Col. Whitley of the 6th Duke of Connaught's Hussars, Montreal, paid the camp a visit, and at officers' mess Honorary Colonel G. T. Denison and Rev. Canon Welch of the cathedral sat down.

A special meeting of the Town Council was held in the Town Hall to-night to deal with the Prittie claim. Every day this gulch of Mr. Prittie's becomes more and more valuable, and to-night the town was asked to pay $5000 indemnity and to remit taxes upon a very large number of lots sold at tax sales during the past three years. The Council decided not to be held up, and passed a resolution retaining E. D. Armour, Q.C., to defend the suit.

East Toronto.

East Toronto, June 25.—The East Toronto Lawn Tennis Club played a match with the St. George's Lawn Tennis Club on Saturday evening and won 4 singles and 2 doubles from the visitors, who scored 0. George Smith, R. Faircloth, James Paterson and F. Murch handled the racquet for East Toronto.

Emerson Coatsworth, ex-M.P., occupied the pulpit in the Methodist Church yesterday.

The Orangemen of this vicinity will have a big demonstration next Sunday, when a sermon will be preached to them at St. Saviour's Church by Rev. Dr. Osborne.

Ellesmere Centrals and Scarboro Maple Leafs will play at Woburn next Saturday. This game will decide which team in the Scarboro Football League wins the silver cup donated by W. F. Maclean, M.P.

North Toronto.

A recital by the pupils of Mrs. George Atkinson was given last evening to a large and select gathering at the residence of Mr. James Childs, Eglinton.

A team belonging to Mr. James Lea of Leaside Junction ran away yesterday on Bailliol-street. The horses were attached to a binder, which was badly used up before they were stopped by Mr. Robert Drewry, when they reached Yonge-street at Davisville.

Mr. Percy Dunnett of Bedford had his hand severely injured yesterday while working a polishing machine at the Glencoe Camera Works in the city.

Henry Davis was charged on remand yesterday before Magistrate Ellis for attempted arson at Forest Hill. The man was considered insane, and was handed over to Judge McDougall for conviction as such.

Richmond Hill.

A brown mare and black buggy were stolen from the farm of Mr. C. Marsh at the south of the village on Friday night last. A blanket, marked with the letters C. M. in the corner, was also taken in the rig.

The Dominion House has been much improved by the addition of new bar equipment. The woodwork of oak was manufactured by the local firm of Messrs. Innis & Sons, and compares favorably with the appearance of many city bars.

Mr. and Mrs. J. Elliott have returned from attending the funeral of a relative at Bolton.

Contrary to the custom of past years, the village will hold a gala-day here on Dominion Day. Sports on the Exhibition grounds will include a lacrosse match, St. Catharines Stars v. Richmond Hill; a football match between Langstaff and the home team, and other events. The evening will be devoted to a lawn party on the grounds of Mr. French.

The Woman's Missionary Society of the Methodist Church will picnic at Bond's Lake to-morrow.

Two-Thirds of Them Die.

London, June 25.—The Governor of Bombay wires that there were 10,277 deaths from cholera out of 15,479 cases during the week ending June 16.

THEY ARE HIGH-CLASS TROUSERINGS.

Call and see our special line of West of England Worsted Trouserings at $6.50. The newest colorings and designs.

Scores'

HIGH-CLASS CASH TAILORS.

77 King Street West

THE CROPS IN ONTARIO.

Reports From All Sections Show That This Province Has No Reason for Despondency.

The Great Northwestern Telegraph Company has secured crop reports from all sections of Ontario, and the result may be summed up as, on the whole, favorable. In Eastern Ontario, the prospect is for a good wheat crop and a light hay crop. In Hastings County, rain is needed, but fall wheat is looking well; apples will be short, but other fruits promise well. In the Niagara Peninsula, the strawberry crop has been damaged by dry weather, but a full crop of peaches, plums and other larger fruit is promised. Wheat promises well also, but the spring grains and hay will be light. In York County, the prospect is good, excepting hay; fruits, abundant, except plums.

In Western Ontario, Lambton County reports crops generally good. Wheat has been winter killed in parts of Kent and Essex counties, but the bean crop is thriving, and some fruits—peaches, pears and plums—will yield heavily. Other crops will be an average.

In Wellington County the outlook is good on the whole, and Oxford County is the same. In Perth County there will be a good yield of wheat; other crops, favorable. Bruce County expects all cereal crops above the average, and fruits mostly good.

In Northern Ontario the outlook is favorable, but rain is needed.

In the extreme eastern section of Ontario the lack of rain has caused hay to come down to two-thirds of an average crop, and other products are injuriously affected.

In Elgin County, wheat will yield about 75 per cent. of an average, while all spring crops are looking well.

Summing up, the outlook for the Province of Ontario is thoroly satisfactory.

UNCLE TOM'S CABIN.

An Excellent Production of the Favorite Drama Given Free at Hanlan's Point.

An excellent production of the favorite drama of the people's hearts, "Uncle Tom's Cabin," in Toronto, free of charge, to the public, is an enterprise both novel and worthy of comment. The public showed their appreciation of such enterprise last night, by flocking in thousands to Hanlan's Point. The Boston Ideal Uncle Tom's Cabin Company is composed of excellent artists and well-tried actors, who came here from an engagement at the Star Theatre, Buffalo. The stage and scenery were new last night, but outside of the waits incidental to a first night performance the play ran smoothly and was an admirable presentation of Harriet Beecher Stowe's appealing story. Thomas Jones is a dignified Uncle Tom, while Miss Stella Wood is probably the best Eva ever seen in Toronto. Never has the part of Lawyer Marks been played with greater unction and effect than by Mr. Fred R. Wren. In fact the whole cast is more than equal to all the demands. To-night the performance will start at 8.15, and the specialties, which created great amusement last night, will be put on early in the piece. These are the Jubilee Quartet, the Dixie Instrumental Quartet, and, most interesting of all, the Big Little Four of colored juvenile cake walkers. There will be matinees on Wednesday, Friday and Saturday.

Big Carpet Mill Burned.

Philadelphia, June 25.—The carpet mill at Masland & Sons, in the northeastern section of the city, was destroyed by fire early to-day, entailing a loss of between $75,000 and $100,000.

MICROBES AND ENTERIC FEVER

Were the Only Opponents of Major Hurdman's Battery—Two Canadian Nurses Had the Fever

Ottawa, June 25.—(Special.)—Microbes and enteric fever are the only things Major Hurdman's battery had to fight while at De Aar, and in letters written by him to his home here, he says the men are anxious to get a "go" at the enemy. They had been seven weeks at De Aar on May 27.

Major Hurdman says he refused several offers of staff appointments in order to stay with his battery.

Celebrated Mafeking's Relief.

A letter written on May 21 refers to the men celebrating the relief of Mafeking. In a tug-of-war contest the Ottawa team was second. They found the nights very cold, and one morning ice had formed outside the major's tent door.

Two Nurses Had Enteric Fever.

Six days later Major Hurdman wrote again and stated that the two Canadian nurses, Misses Hiram and Richardson, were recovering from enteric fever, but Rev. Mr. Cox was very ill.

Canadians Can Hold Their Own.

The men celebrated on the Queen's birthday, and also the next day. The Royal Canadian Artillerymen took three first prizes in the rifle matches, and the major says: "The Canadians can hold their own with any of the others at anything they like to bring along." Most of the men were well.

SIX VACANCIES IN THE COMMONS.

Three Members Have Died Since the Session Opened, Two Accepted Office, One Resigned.

Ottawa, June 25.—(Special.)—The death of Lt.-Col. Tyrwhitt leaves six vacancies in the House of Commons. There are three constituencies vacant thru death, two from members accepting office, and one from resignation.

Those who died since the session opened are: Bertram, Toronto Centre; Haley, Hants, N. S., and Tyrwhitt, South Simcoe.

Sir Henri Joly and Mr. Bernier have accepted office.

Mr. McInnes, Nanaimo, British Columbia, resigned, to run for the Legislature.

All except South Simcoe were Liberal seats. There is only one writ issued, and that is for the election of Mr. Bernier, on July 11.

LINEMEN'S STRIKE AT OTTAWA.

Union Men Trying to Arrange for a Public Meeting—What They Ask.

Ottawa, June 25.—(Special.)—The union linemen are trying to arrange for a public meeting, to be held some night this week. They held a meeting this afternoon to discuss the whole matter. What the Unionists ask is that first-class linemen be paid $2 per day; ordinary linemen, $1.75 per day; trimmers, $1.60 per day, and ground men, $1.50 per day.

The Khedive is Convalescent.

London, June 25.—The Khedive of Egypt, who arrived at Port Victoria, from Flushing, June 21, suffering from diphtheria, is now convalescent. He will come to London Wednesday.

Succumbed to His Injuries.

St. Catharines, June 25.—James Williams, the elderly carpenter who sustained severe injuries by a fall from the platform at Thomas Irvine's shop on St. Paul-street on Thursday last, died at the hospital last night as a result of the injuries. He was 55 years of age, and came from Providence, R. I.

He claimed that he had no relative living. Coroner Goodman, upon being notified, decided that an inquest was unnecessary.

A post-mortem was held on the remains at the hospital to-day by Drs. Oldright, Sheahan and MacMahon. The body will likely be interred here.

Congratulations.

From The Toronto Junction Tribune: "The Tribune joins its brethren of the press in extending congratulations to that veteran journalist, Mr. A. H. St. Germain, upon the recent matrimonial event in which he was one of the principals. Congratulations are also extended to the young, handsome and accomplished bride who has joined hands in marriage with our old and valued friend—a gentleman of wealth, education and refinement. May the happy bride and groom enjoy to the full the summer they have gone to spend in Europe; and after their return may they both be long spared to enjoy life at 'St. Germain Park,' in North Toronto."

SOUTHERN RAILWAY HORROR

A Baltimore Traveling Salesman Tells His Experience in the Wreck of Last Saturday Night.

WAS NOT AN INSTANT'S WARNING.

Not a Call for Help Was Heard by the Passengers in the Pullman—Thrilling Incidents.

Atlanta, Ga., June 25.—A train bringing some of the dead from the wreck on the Southern Railway, near McDonough, Ga., arrived in Atlanta during the night. Jesse L. Rohr, a traveling salesman of Baltimore, one of those rescued, was seen at the Kimball House. He said:

"I was in the Pullman with the others who escaped with their lives when the wreck occurred. There was not an instant's warning. We heard suddenly an indistinct crash, and the next instant felt our car pitch forward and drop. The forward end of the car filled with water at once, and the lights went out. We heard the roar of rushing waters, and knew we were in a stream of some kind. We got down on all fours and felt and crawled our way to the top of the car, and then out. The car was hanging by the car trucks to the stone abutment of the culvert, and, swayed by the motion of the water, swung to and fro like a great pendulum. It was pitch dark, and the rain was coming down in torrents. Peering into the breach in the track, we could see a confused mass of broken cars, already beginning to burn. What impressed me was the fact that not a single call for help was heard. Those in the forward coach must have met death instantly. The wreckage was on fire when we reached the top of our car, and lit up the scene brilliantly.

"Save Us; We Are Alive!"

"Looking down toward the middle of our car I saw the head and shoulders of a woman, and soon heard her cry: 'Save us, we are alive.' But we could do nothing for her then, as there was no rope to be had, and we were afraid the car would swing from its position. Then came the struggle to get to the track above. We were many feet from the level of the roadbed. Great chunks of earth, loosened by the rain, came falling down on us, and we were nearly buried two or three times. We feared, too, that the stone abutment, weakened in its position by the earth, would loosen and crash in on us. We took hold of the roots, and, several times, as we neared the top of the bank, they pulled out and sent us tumbling back on the car. Once Mr. Flynn, who was one of our little party, got within grasping distance of the top.

Lost His Hold and Came Down.

"Suddenly, to our horror, he lost his hold, and down he came. He did not stop at the car this time, however, but went on into the river, and was carried away by the terrific rush of the waters. I was delighted at daylight, however, to see him walking up to our party in McDonough. He told us that he had managed to catch a tree after a ride of a mile or so in the water.

Quinlan is a Hero.

"Flagman Quinlan worked like a hero. He got to the top, and ran as fast as he could to a farm house near by, and came with a rope. It was too short, however, and he had to make the trip again to another house. Finally he got plenty of rope, and then we pulled the two ladies from the forward end of the coach, and all were soon on the top of ground."

When asked how wide the washout was, Mr. Rohr said:

"I can't tell you accurately; to me it seemed the width of the Mississippi River, and the roar of the flames and water was something calculated to unstring any man."

Dead Probably 41.

Atlanta, Ga., June 25.—Additional reports received here to-day from the scene of the wreck on the Macon branch of the Southern Railway at McDonough show that the list of the dead probably will number 41. The number of the gang of section hands on the wrecked train, all of whom were killed, is not known. Several of the bodies have been removed from the wreckage, but they have not been identified.

Six dead passengers were brought here today.

Traffic probably will be resumed to-day.

Seven More Bodies Taken Out.

Atlanta, Ga., June 25.—Seven more bodies were taken from the debris in the vicinity of the wreck to-day. They were supposed to have been negro workmen. It is believed the section gang which was annihilated numbered 18 men.

Death of D. C. Henderson.

Brantford, Ont., June 25.—D. C. Henderson, aged 45, passed away this morning. Deceased is well and favorably known among bicycle manufacturers. At one time he conducted the manufacture of bicycles in this city, after which a company formed at Goderich took Mr. Henderson to that place as manager. On account of ill-health, he sold out in that place, returning to Brantford, and lived retired.

An Indian's Body Found.

Cayuga, Ont., June 25.—An unknown Indian was found floating on Sunday in the Grand River, about six miles below this village. Dr. Kerr, coroner, was notified, and an inquest was held. Nothing was found to indicate how the man came to be drowned, or who he is. He had evidently been drowned about Thursday of last week, as the body had come to the top of the water.

Humbert Accepts the Ministry.

Rome, June 25.—King Humbert has signified his approval of the list of Ministers submitted to-day by Signor Saracco, with the exception that the portfolio of Finance will go to Signor Bruno Chimirri.

The Ministry took the oath of office today.

The Government's candidate for the presidency of the Chamber of Deputies will be Signor Tomasso Villa, the distinguished advocate.

FREE TO THE RUPTURED.

Dr. W. S. Rice, the Well-Known Authority, Sends a Trial of His Famous Method Free to All.

Out of the chaos of old-time failure comes a new and startling cure for rupture. Dr. W. S. Rice, Box K, 18 Victoria-street, Toronto, Ont., has invented a method that cures without pain, danger, operation or an hour's loss of time from the day's work. To avoid all questions of doubt he sends free to every sufferer a free trial of his method, and there can be no earthly reason why anyone, rich or poor, should not avail themselves of this generous offer. As an instance of this remarkable method the cure of William Bigford, a well-known and highly-esteemed citizen of Bishop's Mills, Ont., will be a welcome piece of intelligence.

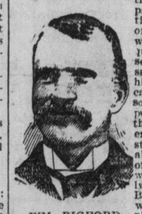

WM. BIGFORD.

Mr. Bigford says: I am pleased to say that I have been permanently cured of rupture by Dr. Rice's remarkable method. I suffered eight years, tried all kinds of trusses without help, and now I cannot be too thankful in expressing my appreciation of Dr. Rice's wonderful system of curing rupture, and will gladly recommend it to all sufferers, as I know it will cure them.

Send for this free trial. Don't be backward. It will surprise you with its wonderful power to heal. And if you know of other ruptured people ask them to write or write for them. Do not fail to write at once; do so to-day. 2

MOTHERS!

MOTHERS! MOTHERS!

Prize Contest for Babies' Photographs.

Time Extended to July 14.

To accommodate those who intend sending photographs of their Babies for the Prize Competition, in which we offer **ONE HUNDRED DOLLARS IN GOLD,** in various sums ranging from **TWENTY DOLLARS** down, for the **HANDSOMEST CANADIAN BABIES,** we find it necessary to extend the time for receiving Photos to **JULY 14th** to enable those to enter the lists whose pictures are not yet ready.

Please notify us by postal **how soon** your photos **will be sent,** or **send them at once** if now prepared.

BRITISH CHEMISTS COMPANY, TORONTO.

84—144.

DR. HAMMOND-HALL'S

English Teething Syrup

Comforts Crying Children.

LARGEST SALE

OF ANY TEETHING PREPARATION

IN THE WORLD.

SOLE MANUFACTURERS BRITISH CHEMISTS COMPANY

81—86 LONDON, NEW YORK, TORONTO.

SECURITIES STEADIED UP.

Continued from Page 7.

Wabash pref.	17⅛	17⅝	17	17⅝
Western Union	78	78½	78	78½

London Stock Market.

	June 22. Close.	June 23. Close.
Consols, money	100 11-16	100 7-16
Consols, account	100 13-16	100½
C. P. R.	91⅝	80
N. Y. Central	131⅝	130
Illinois Central	114⅝	114
Pennsylvania Central	65½	64⅝
St. Paul	114¼	112⅛
Louisville & Nashville	77	76
Northern Pacific pref.	73⅝	72
Union Pacific	51⅝	49⅞
Union Pacific pref.	73½	72⅝
Erie	11¼	11⅛
Erie pref.	33½	32⅝
Atchison	25½	24⅝
Reading	8⅝	8½
Ontario & Western	18⅞	18⅝
Wabash pref.	18¼	17½

Cotton Markets.

New York, June 25.—Cotton—Futures opened strong; June, 9.15c; July, 9.25c; Aug., 9.09c; Sept., 8.76c; Oct., 8.62c; Nov., 8.52c; Dec., 8.55c; Jan., 8.54c; Feb., 8.57c; March, 8.61c.

New York, June 25.—Cotton—Spot closed quiet, 1-16 advance; middling uplands, 9 9-16c; middling Gulf, 9 13-16c; sales, 131 bales.

The world's visible supply of cotton decreased during the week 111,715 bales, and is now 1,605,751 bales of all kinds in all positions. This is 1,012,637 less than on this date a year ago and 960,339 smaller than in 1898 and 420,151 less than in 1897.

New York, June 25.—Cotton—Futures closed easy. June 8.98, July 9.00, Aug. 8.88, Sept. 8.55, Oct. 8.38, Nov. 8.27, Dec. 8.24, Jan. 8.24, Feb. 8.26, March 8.28, April 8.31, May 8.33.

Liverpool, June 25.—Cotton—Fair demand, prices higher; American middling fair, 5 2-32d; good middling, 5½d; middling, 5 11-32d; low middling, 5 7-32d; good ordinary, 5 3-32d; ordinary, 4 29-32d. The sales of the day were 10,000 bales, of which 500 were for speculation and export, and included 9300 bales American. Receipts, 6000, including 5400 American. Futures opened firm and closed steady; American middling, L.M.C., June, 5 19-64d, sellers; June and July, 5 16-64d, sellers; July and Aug., 5 13-64d, sellers; Aug. and Sept., 5 4-64d, sellers; Sept. and Oct., 4 55-64d to 4 54-64d, value; Oct. and Nov., 4 43-64d to 4 44-64d, buyers; Nov. and Dec., 4 38-64d to 4 39-64d, sellers; Dec. and Jan., 4 36-64d, sellers; Jan., and Feb., 4 34-64d, sellers; Feb. and March, 4 33-64d to 4 34-64d, buyers; March and April, 4 33-64d to 4 34-64d, buyers.

London Markets Flat.

London, June 25.—There was universal flatness in the markets to-day in the absence of definite Chinese news and under the influence of pessimistic surmises.

London made a feeble attempt to rally Americans, but they were smashed by New York's raid on Baltimore and Ohio, which slumped four points in a quarter of an hour without a hundred shares changing hands. Business was infinitesimal, but good brokers think a turn is near unless the Baltimore & Ohio should pay no dividend. Berlin sold Canadian Pacific. The bank received £150,000 gold from Australia and lost £35,000 to Roumania and £10,000 to Bucharest. Call money was higher, but the chief demand of the money market was the two fixtures for over the half-year. Silver was 28.16 on Indian demand. Authorities predict 30 on India buying, which is now in earnest. America is withholding supplies.

Gave Mr. Julian a Bible.

The members of Western Star Council, 277, R.T. of T., met last night at the home of Mr. Julian, 22 Trafalgar-avenue, and presented him with a beautiful illustrated Bible on the eve of his departure for the Northwest. Mr. Julian, who was taken entirely by surprise, made a suitable reply.

Pupils of E. W. Schuch.

The intermediate pupils of Mr. E. W. Schuch gave a recital in the public hall of the Normal School last night, and a splendid program was enjoyed by a large audience of their relatives and friends. A collection was taken up in aid of the Hospital for Sick Children.

The Fenians Are Kicking.

New York, June 25.—A closed meeting of delegates of the United Irish American societies was held last night in this city. Resolutions regarding the deported Fenians were adopted to the effect that the act was evidence "of the charge heard on all sides that the present administration was controlled and dominated by England and English influences."

Mrs. Rogers' Neck Broken.

Medina, N.Y., June 25.—Mrs. Julia Rogers, aged 60, fell from the second floor of a barn on her son-in-law's place yesterday, and was instantly killed, her neck being broken. She was assisting in the work of catching a brood of turkeys, and lost her balance while passing a door in the floor.

The World's Record for Fast Time.

The Lake Shore and Michigan Southern Railway holds the world's record for fastest time, accomplishing a little over 510 miles in 470 minutes and 20 seconds, or an average speed of 65.07 miles per hour. It is such records as this which have made the Lake Shore and Michigan Southern Railway synonymous with high speed, utmost comfort and punctual service.

Money Money Money Money Money

If you want to borrow money on household goods, pianos, organs, bicycles, horses and wagons, call and see us. We will advance you any amount from $10 up same day you apply for it. Money can be paid in full at any time or in six or twelve monthly payments to suit borrower. We have an entirely new plan of lending. Call and get our terms

The Toronto Loan & Guarantee Co.

Address Room 10, No. 6 King West. Telephone 8335.

THE ONTARIO

Brewing AND **Malting Co.,**

LIMITED, TORONTO.

BREWERS AND BOTTLERS

of the Celebrated India Pale Ale and Double Stout, in wood and bottle.

Try Our Red Seal Ale in Pints and Qts.

311 KING STREET E.

Phone 162. 246cow

FLAGS

For . .

DOMINION-DAY.

Jacks Silk

Ensigns in and

Standards Bunting

RICE LEWIS & SON,

Limited, TORONTO.

THE DOMINION BANK

Head Office, - Toronto.

Capital - $1,500,000

Reserve Fund - $1,500,000

Bills of Exchange on United States and Europe bought and sold.

HON. SIR FRANK SMITH, - President.

T. J. BROUGH, General Manager.

246

FAIRBANKS' STANDARD SCALES.

AIKENHEAD HARDWARE CO.,

6 Adelaide Street East.

Phone 6. AGENTS.

Nervous Debility.

Exhausting vital drains the effects of early follies thoroughly cured: Kidney and Bladder Affections, Unnatural Discharges, Syphilis, Phimosis, Lost or Failing Manhood, Varicocele, Old Gleets and all diseases of the Genito-Urinary Organs a specialty. It makes no difference who has failed to cure you. Call or write. Consultation free. Medicines sent to any address. Hours—9 a.m. to 9 p.m.; Sundays, 3 to 9 p.m. Dr. Reeve, 335 Jarvis-street, southeast cor. Gerrard-street, Toronto. 246

Directors— H. H. FUDGER. J. W. FLAVELLE. A. E. AMES.

THE ROBERT **SIMPSON** COMPANY, LIMITED

Tuesday, June 26th.

Boys' Brigade Camp

The complete outfit may be purchased here Wednesday at much less than regular rates. We planned these special offers in order to make it easier for "Young Canada" to prepare for its patriotic outing in a thorough and satisfying way—best qualities at least expense for the boys, or their mothers, is the motto of these pleasing reductions:

Boys' Underwear and Sweaters.

Boys' Natural Balbriggan Shirts and Drawers, overlocked seams, sizes to fit boys 5 to 14 years, special at, per garment, 30c to ..... .40

Boys' Bathing Trunks, in assorted patterns, all sizes, per pair ..... .10

Boys' Plain and Honeycomb Rib Sweaters in navy, cardinal, khaki and black, all sizes, special ..... .50

Bedding and Towels

That will be found just what is required to make the trip comfortable:

Grey Cotton Blankets, fine soft finish with colored borders, Wednesday, per pair ..... .75

Grey Union Wool Blankets, heavy, soft and warm, with fancy colored borders, sizes 56x74 in., Wednesday, per pair 1.48

Comforters, filled with white cotton filling and fancy printed coverings, each 1.25

Bath Towels.

Large Size Brown Bath Towels, soft finish, with fancy red and white stripes, fringed ends, per pair ..... .29

To Sleep On.

Bed Ticks, made of good strong ticking ready to fill, size 2 ft. 6 in. wide, 6 ft. long, special ..... .65

Particularly Good Stockings

At a Very Small Price.

Boys' Extra Quality Heavyweight Ribbed Black Cashmere Hose, seamless, double heel and toe, large sizes only, reg. 60c, Wednesday, per pair, 35c, or 3 for .. 1.00

Blacking Kit.

Blacking Kit, neat cardboard telescope box 7x3x2½ inches, containing one box blacking, polishing brush, dauber and mud brush complete ..... .25

Camp Necessaries

Suggested by the Drug Department:

Strong Pocket Comb in case ..... 5c.

Handsome Little Hair Brush, English make, all bristles ..... 25c.

Good Tooth Brush ..... 5c.

Bottle Antiseptic Tooth Powder ..... 5c.

3 Cakes Castile Soap ..... 5c.

6 oz. Bottle Witch Hazel for sunburn .. 10c.

Box Antibilious Pills ..... 10c.

Package Court Plaster ..... 3c.

They Are With Us Yet.

Our friends the carpenter and builder! We've moved them out of the first floor. Here on the ground floor the fence is still up, but the prices are away down. With such values Wednesday will be the biggest day yet of our great building sale. Here they are, the very things needed for the coming holiday:

Men's Light Summer Coats, single breast, unlined, with three patch pocket, in dark grey and tan colors, regular 75c and 1.00, sizes 33 to 44, sale price Wednesday ..... .50

50 only Men's Bicycle Suits, all wool Canadian tweeds, neat small check patterns in dark grey and brown, made single breast sacque with patch pockets, pants finished with strap and buckle at knee, sizes 34 to 42, regular 4.00 and 4.50, sale price Wednesday 2.99

Men's Fine All-Wool Oxford Homespun Suits, single-breasted sacque style, in a fawn and grey shade, French facings and elegantly tailored, sizes 35-40, regular $10.50, Wednesday 8.50

Men's Single-Breasted Lightweight Worsted Suits, dark grey, in a handsome pepper and salt mixture, lined with fine farmer's satin and perfect fitting, sizes 36-44, sale price 10.00

Men's Fine English Flannel Outing Suits, white ground, with a pale blue stripe, finished with patch pockets, pearl buttons and sewn with silk, sizes 36-44, sale price 5.00

Men's Fine Imported White English Serge Yachting Trousers, keepers for belt and silk sewn, sizes 32-40, waist, regular $5 and $4, Wednesday 3.00

Boys' Unlined Linen Crash Summer Coats ..... .75

Boys' Linen Crash Blouse Suits, sailor collar 1.50

Boys' Heavy Striped Blue and White Galatea Blouse Suits 1.25

Boys' Medium and Dark Blue Galatea Blouses ..... .50

Boys' Dark Navy Blue Washing Print Blouses ..... .25

Children's Washing Crash and Galatea Knickers ..... .25

Straw Hats and Felt Hats for Dominion Day.

The day is fast approaching when every Canadian holds his head highest. Here is worthy headgear, stylish and seasonable, at very small prices:

23 doz. Men's and Boys' Fine American Rustic Braid Straw Boater Hats, large, medium or small brims and crowns, all this season's styles and clean, fresh stock, with fine silk bands, in fancy spots or plain navy and black colors, solid leather sweats, regular price of these hats 75c, Wednesday great sale price .. .48

See Yonge-street window display.

17 doz. Men's Stiff and Soft Hats, an assorted lot, all this spring's newest styles, including fine pearl grey, fawn, brown and black soft hats and cuba, terra, walnut, seal brown and black stiff hats, all very fine grade of English and American fur felt, hats we sold regularly at 1.50 to 2.00, Wednesday great sale price, choice for ..... .75

See Yonge-street window display.

Half-Priced Underwear.

35 doz. Men's Fine Balbriggan Underwear, blue grey shade, ribbed cuffs and ankles, overlocked seams, medium sizes only, regular price 50c, special Wednesday to clear ..... .25

$2.00 and $1.25 Pyjamas for 97c.

20 only Pyjama Suits, in fine Scotch zephyr, fast colors, turndown collar, pocket and frogs on coat, regular price 1.25 to 2.00, Wednesday to clear ..... .97

White, Colored and Flannel Shirts.

Men's Fine Colored Cambric Shirts, open front and cuffs attached, in blue and white stripe, sizes 14 to 17, special ..... .65

Men's White Unlaundried Shirts, open back, reinforced front, continuous facings, extra heavy quality cotton, 4-ply linen bosom, sizes 12 to 18, special ..... .39

Men's Plain Cord and Satin Polka Dot Belvidere Sash, silk lined, special ..... .75

Men's Fine Ceylon Flannel Negligee Shirt, collar attached, cream, cream ground, with colored silk stripe, sizes 14 to 17 ..... .75

Footwear Bargains.

Men's $2.50 Boots for $1.75.

Fine Summerweight Black Box Calf, made without lining, very cool and easy, latest shape, sizes 6 to 10, exceptionally good value at $2.50, Wednesday special 1.75

See Queen-street window.

Men's $1.50 to $2.00 Bicycle Boots for $1.25.

Clearing out what we have left of our Black and Tan Leather Bicycle Boots, good shapes and well made, all sizes, 6 to 10 in the lot, your choice Wednesday for 1.25

30c Wall Papers for 10c.

1100 rolls of Embossed Gilt Wall Paper, match combination of wall, border and ceilings, scroll designs, 5 colorings, for parlors, halls, dining-rooms and libraries, regular price 30c single roll, to clear Wednesday, single roll ..... .10

Heather Brand Groceries.

The standard of excellence for purity and freshness—the very finest lines made to captivate the campers' and summer cottagers' hearty appetites. Let us fill and ship an order to your summer dwelling-place.

Heather Brand Coffee, finest grown, Mocha and Java, per lb. 35c

Heather Brand Black and Mixed Tea, 1-lb. lead package, per lb. 25c

Heather Brand Canned Tomatoes, 3-lb. cans, 3 cans 25c

Heather Brand Crawford Peaches, 3-lb. can 25c

Heather Brand Sifted and Selected Peas, per can 10c

Heather Brand Peaches (Crawfords), 2-lb. can 15c

Heather Brand Prepared Corn Starch, per lb. 8c

Campbell's Concentrated Soup, regular 12½c, per can 10c

Best Quality Rolled Oats, 14 lbs. 25c

THE ROBERT SIMPSON COMPANY LIMITED — A SCORE OF STORES UNDER ONE ROOF — THE ROBERT SIMPSON COMPANY LIMITED