RETAILERS OPPOSE INDUSTRIAL PEACE

Say C. I. P. A. Formed in Other Cities Has Not Proved a Success.

LETTER WILL BE SENT

Asking Merchants to Be Cautious—Loose Bookkeeping Alleged in Vancouver.

Claiming that the Canadian Industrial Peace Association aims at a condition of affairs which is not at present practicable, the Retail Merchants' Association of Toronto will send a letter today to each member of the association warning them individually against the work of J. H. Scullin in his endeavor to promote an "Industrial Peace" Association in Toronto.

The letter asks that any merchants who may be asked to lend moral or financial support to the movement shall, before doing so, apply for information at the office of the Retailers' Association. It points out that the promoter is not a resident of Toronto, also that the organization has been indorsed by nineteen clergymen representing the Christian denominations of the city.

Over the signature of E. M. Trowern, secretary of the Toronto branch of the Retailers' Association, it is stated that the retailers have investigated the proposed organization, and have further information to divulge.

The object of the organization proposed here would be the settlement of labor disputes and the eventual doing away of all industrial warfare. Among the prominent Canadians which "Industrial Peace" mentions as honorary vice-presidents are: Hon. Sir John Gibson, lieutenant-governor of Ontario; Hon. T. W. Paterson, lieutenant-governor of British Columbia; Hon. G. W. Brown, lieutenant-governor of Saskatchewan; Hon. J. D. McGregor, lieutenant-governor of Nova Scotia; Hon. L. J. Tweedie, lieutenant-governor of New Brunswick; Hon. S. H. O. Bulyea, lieutenant-governor of Alberta, and Hon. B. Rogers, lieutenant-governor of Prince Edward Island.

Money Badly Handled.

E. M. Trowern, secretary of the Retail Merchants' Association of Canada, who was in Vancouver recently, stated to The World that while there he received a communication from Secretary J. Boudry of the Montreal branch of the Retail Merchants' Association, asking him to investigate the activities of the Canadian Industrial Pease Association in Vancouver, as efforts were to be made to establish a branch in Montreal. Secretary Trowern's findings were anything but satisfactory.

He states while in the Pacific Coast city a large number of merchants who had subscribed money to promote the movement became suspicious of the financial condition of the Peace Association and held a meeting, which resulted in their abandoning their connection with the scheme at considerable monetary loss. Mr. Trowern states that, in other words, they could not find a satisfactory explanation of where the money had gone.

Names as Decoys.

Referring to the fact that the names of seven out of the nine lieutenant-governors of Canada were given as hon. presidents of the association, he expressed the opinion that no doubt permission to use their names had been secured without their having looked into the matter very fully, and that Scullin had used their names as "decoy ducks" in obtaining funds.

CONCLUDING SESSION BOYS' WORK CONFERENCE

All Phases of Opportunities for Service Under Discussion—Officers for Year.

(Special to The Toronto World.)

BROCKVILLE, Nov. 23.—The boys' work conference, which has continued in Brockville since Friday last, was brought to a close tonight with a mass meeting in Wall street Methodist Church, where Rev. W. A. Brown of Chicago delivered a powerful address on "The Challenge of the Twentieth Century."

The day was fully occupied with a continuation of the group conferences and two public gatherings in the afternoon, in addition to the church services, which were taken by the conference leaders for the purpose of bringing the claims of the Sunday school, the Y.M.C.A. and the community movement before the several congregations.

Feature addresses at yesterday's sittings were those of Rev. N. A. MacLeod of Ste. Anne de Bellevue; A. E. Roberts, New York; Rev. A. W. Brown and W. W. Lee, secretary of the immigration department of the national council of the Y. M. C. A. Mr. Lee gave a helpful illustrated talk on how the immigrant boy can be helped. An interesting event of the afternoon was the athletic meeting held in the drill hall. Over three hundred of the boys took part in the twenty classes, which included sprints, jumping and putting the shot. In all the Protestant churches in the evening, suppers were served the delegates, and around the tables an hour was spent in discussing the various phases of opportunities for service.

The conference officers for next year are as follows: President, S. Perkins, Brockville; first vice-president, James O'Dell, Kingston; second vice-president, A. Rose, Napanee; secretary, H. Griffin, Montreal.

DELEGATION OF FIFTY FOR LAURIER BANQUET

Hamilton Will Entertain Liberal Leaders Wednesday in I.O.O.F. Hall.

I. O. O. F. Hall, Gore street, Hamilton, has been secured by the Liberal Club Federation of Ontario for the banquet to Sir Wilfrid Laurier and N. W. Rowell, to be held Wednesday evening at 7.30. The hall seats 600, and there is also gallery accommodation for ladies.

More than 30 clubs of the federation will be represented, three Toronto Liberal Clubs having arranged to send a combined delegation of 50. Hon. George Graham, Mackenzie King and Charles Murphy will be present. The delegation will return by special train after the banquet.

It is expected that both Liberal leaders will make pronouncements as to the nature of the Liberal policy of the future. A member of one of the Hamilton Liberal Clubs will propose the toast to Sir Wilfrid Laurier. Mr. Rowell will be toasted by Ald. O'Connor of Kingston.

COL. JOS. PATERSON DEAD.

OTTAWA, Nov. 23.—(Can. Press.)—Col. Joseph Paterson, a veteran of the Fenian raids of '65, '66 and '70, died in a local hospital last night, of heart failure. He was prominent among the men who served Canada in the three uprisings, and of late years led the movement, urging the government to recognize the veterans, finally securing a grant of $100 for each.

WELL-KNOWN CATTLE DEALER DEAD

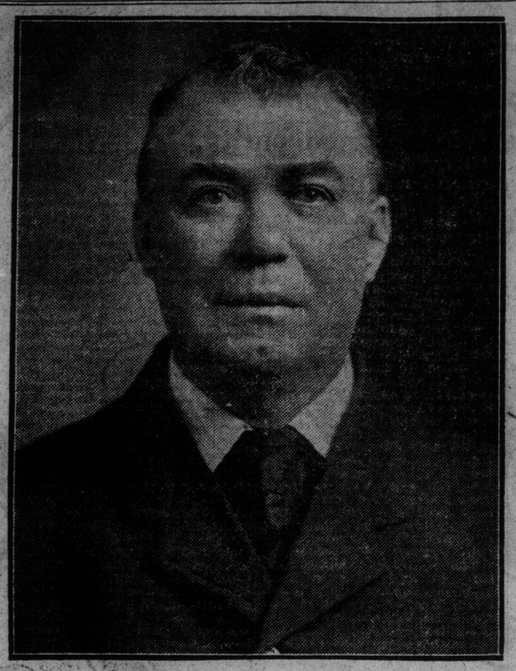

William James McClelland died at his residence, 55 Ritchie avenue, on Sunday afternoon, aged 63 years. Mr. McClelland had been engaged in the cattle trade nearly all his life, having established himself in that business as early as 1869. He exported stock to the United States in 1870 and 1871, and to England in 1877 in connection with Rogers, Lambert & Hallam. Since that time he had been actively engaged on the Toronto live stock markets up to within three weeks of his death, altho he had been in failing health for several months. He was of a quiet disposition, a true friend, and none in the trade was more highly respected than he. He leaves two sons, William and George, and one daughter, Mrs. Wallace Whitlock, with whom he resided at the time of his death. His wife and one daugther predeceased him a short time ago. The funeral will take place from 55 Ritchie avenue on Wednesday at 2.30 p.m. to Humbervale Cemetery.

EASTERN CANADA IS DEVELOPING

After Long Wait, Provinces Are Having Share in Country's Growth.

(Special Correspondence.)

HALIFAX, Nov. 21, 1913.—The eastern provinces are now having their turn in Canada's growth and development. We have waited long and patiently these many years, some of our people lost hope and moved away to the United States and other places, but now many are returning, buying land and working with confidence that the Maritime Provinces are going to take their rightful place in the Dominion. The agricultural growth is the most marked improvement—we have now one of the best markets in the world at our doors. Since the reduction in the tariff, buyers from the United States of farm produce of all kinds are coming into the provinces. Shipping is booming, soon again will our ships be seen in all parts of the world, not the wooden ships of bygone days, but up-to-date freighters, built and manned by our own people and filled with our own products. We are going to market our own apples, potatoes and fish, and many other products which we can grow, and manufacture in competition with the world.

Our people have a vision and are bent on making these provinces the dominant part of Canada. We can do it—and we will do it! We are quitting the little peanut business of political haggling and bickering over trifles which has been the bane of our existence, and we are joining hands and organizing for an agricultural and industrial development that will astonish the world.

Our foundation is right—first we have the people, second the land and third the climate. Then we now have that great essential—an aroused aggressive civic spirit which has been so lacking in the Maritime Provinces in the past. Most of the ills from which we suffer today were caused—or allowed to remain—by reason of its lack. Those who in the past have tried to accomplish anything for the good of the community have found themselves up against a stone wall of indifference and apathy that was insurmountable. Here and there have been a few spasmodic efforts to create public interest in commercial affairs of the provinces, but the indifference of the people who should be interested has frozen the seed so that it has failed to germinate.

Today, as never before, every town in the Maritime Provinces is pulsating with energy, hope and enterprise. We read with indifference now that which used to hurt—how the various transcontinental railways, so heavily subsidized by the provincial and federal governments were spending many millions in developing Western Canada, and we naturally felt that more of those millions and some of the enormous colonizing effort should have been expended on our behalf. But despite these facts we are rapidly coming to the front by our own efforts, due to unison of action, influx of capital and confidence in the country.

There is no desire of rivalry with any other part of Canada. We each have our own natural advantages and each will utilize them to the fullest extent to the benefit of the whole Dominion. We have just awakened to a realization of our own advantages, and we, in our turn purpose taking advantage of them to the fullest extent.

BOY WAS DRAGGED TO HIS DEATH BY HORSE

Stanton Kerr of Ottawa Suburb Became Entangled in Stirrup.

OTTAWA, Nov. 23.—(Can. Press.)—Stanton, the 12-year-old son of W. J. Kerr, a prominent member of Woodroffe, a suburb of this city, was killed Saturday afternoon thru being kicked by a horse. The animal became startled as the boy was dismounting, and galloped across a field, the foot of the rider becoming entangled in the stirrup. The horse made several rounds of the big field with the boy dangling to the stirrup, and when the leather finally broke and companions rushed to his assistance, it was found he was dead. Mr. Kerr is secretary of the Ontario Growers' Association, and was in Toronto at the time of the accident.

ACADEMY OF MEDICINE.

Herbert J. Paterson, M.A., M.B., M.C., Cambridge, F.R.C.S., will address a special meeting of the Academy of Medicine this evening on "Modern Treatment of Gastric Diseases." The address will be delivered in the academy building, 13 Queen's Hall, at 8.30.

Dr. Paterson crossed the Atlantic in order to speak on "Diseases of the Stomach," at the Congress of Surgeons of North America, held in Chicago last week.

SYNOPSIS OF DOMINION LAND REGULATIONS.

ANY PERSON who is the sole head of a family, or any male over 18 years old, may homestead a quarter-section of available Dominion land in Manitoba, Saskatchewan or Alberta. The applicant must appear in person at the Dominion Lands Agency or Sub-Agency for the district. Entry by proxy may be made at any agency, on certain conditions, by father, mother, son, daughter, brother or sister of intending homesteader.

Duties: Six months' residence upon and cultivation of the land in each of three years. A homesteader may live within nine miles of his homestead on a farm of at least 30 acres solely owned and occupied by him or by his father, mother, son, daughter, brother or sister.

In certain districts a homesteader in good standing may pre-empt a quarter-section alongside his homestead. Price, $3.00 per acre.

Duties: Must reside upon the homestead or pre-emption six months in each of six years from date of homestead entry (including the time required to earn homestead patent), and cultivate fifty acres extra.

A homesteader who has exhausted his homestead right and cannot obtain a pre-emption may enter for a purchased homestead in certain districts. Price $3.00 per acre. Duties: Must reside six months in each of three years, cultivate fifty acres and erect a house worth $300.

W. W. CORY,
Deputy of the Minister of the Interior.

N.B.—Unauthorized publication of this advertisement will not be paid for.—56656 ed

TENDERS

TENDERS addressed to the undersigned, at Ottawa, and endorsed on the envelope "Tender for Steamer," will be received up to noon of the

EIGHTH DAY OF JANUARY, 1914,

for the construction of a Steel Twin Screw Icebreaking Steamer of the following leading dimension:

Length B.P.	275 feet 0 inches.
Breadth Extreme	57 " 6 "
Draft Mean	19 " 0 "
Indicated Horse Power	8,000

to be delivered at the King's Wharf in the City of Quebec.

Plans, tender forms and specifications of this steamer can be seen at the Office of the Purchasing Agent of the Marine and Fisheries Department, Ottawa, at the offices of the Collectors of Customs, Toronto, Collingwood and Port Arthur, and at the Agencies of the Department of Marine and Fisheries at Montreal, Quebec, St. John, Halifax and Victoria, B.C.

All tenders must be made with the distinct understanding that the steamer must be built in Canada.

Plans, tender forms and specifications can be procured upon application from the Purchasing and Contract Agent, Ottawa.

The tender form is embodied in the specification.

Each tender must be accompanied by an accepted cheque on a chartered Bank equal to 10 per cent. of the whole amount of the tender, which cheque will be forfeited if the successful tenderer declines to enter into the contract prepared by the Department or fails to complete the steamer in accordance with the contract.

Cheques accompanying unsuccessful tenders will be returned.

The Department does not bind itself to accept the lowest or any tender.

Newspapers copying this advertisement without authority from the Department will not be paid.

ALEX. JOHNSTON,
Deputy Minister of Marine and Fisheries.
Dept. Marine and Fisheries.
—50306. Ottawa, October 25, 1913. 123

Estate Notices

NOTICE TO CREDITORS.—IN THE Matter of Bowes & Francis of the City of Toronto, Contractors, Insolvent.

NOTICE is hereby given that the above named insolvents have made an assignment of their estate to me for the benefit of their creditors, under the R.S.O., 1910, Chapter 64.

The creditors are notified to meet at my office, McKinnon Building, Toronto, on Monday, the 24th day of November, 1913, at 11 o'clock a.m., for the purpose of receiving a statement of their affairs, for the appointing of inspectors, for the setting of fees, and for the ordering of the affairs of the estate generally.

All persons claiming to rank upon the estate of the said insolvent must file their claims, proved by affidavit, with me, on or before the 6th day of December, 1913, after which date I will proceed to distribute the assets of the said estate, having regard to those claims only of which I shall then have received notice.

JAS. P. LANGLEY, F.C.A.,
Trustee, McKinnon Building.
Toronto, 20th November, 1913. 61

NOTICE TO CREDITORS—IN THE Matter of the Estate of George S. Booth, Late of the City of Toronto, in the County of York, and Province of Ontario, Hotelkeeper, Deceased.

NOTICE is hereby given pursuant to I. George V., Chapter 26, Section 55 and amending acts, that all persons having claims against the estate of George S. Booth, late of the City of Toronto, in the County of York, hotelkeeper, deceased, who died at the City of Toronto aforesaid on or about the 19th day of October, 1912, are required to deliver or send by post, prepaid, to the undersigned, solicitors herein for the Guardian Trust Company, Limited, administrators of the estate, on or before the 8th day of December, A.D. 1913, their names and addresses and a full description of all claims and the nature of the securities, if any, held by them, such claims to be duly verified.

And further take notice that after the said 8th day of December, A.D. 1913, the administrators will proceed to distribute the estate of the deceased among the parties entitled thereto, having regard only for the claims of which they shall then have notice, and the said administrators shall not be laible to any person or persons of whose claim or claims notice shall not have been received by them prior to such distribution.

Dated at Toronto, this 8th day of November, 1913.

McPHERSON & CO.,
16 King street West, Solicitors for the Guardian Trust Company, Limited, administrators aforesaid.

Under the provisions of the Ontario Companies Act, Haldimand Gypsum Company, Limited (no personal liability), hereby gives public notice that it has sanctioned a bylaw changing the head office of the Company, of which the following is a true copy:

Haldimand Gypsum Company, Limited.
(No Personal Liability.)

Whereas the head office of Haldimand Gypsum Company, Limited (no personal liability), is in the Village of Caledonia, in the County of Haldimand.

And whereas it is deemed expedient that the same shall be changed to the City of Toronto, in the County of York.

Therefore, Haldimand Gypsum Company, Limited (no personal liability), enacts as follows:

1. That the head office of Haldimand Gypsum Company, Limited (no personal liability), be, and the same is hereby changed from the Village of Caledonia to the City of Toronto.

2. That this bylaw be submitted with all due despatch for the sanction of the shareholders of the Company, at a general meeting thereof, to be called for considering the same.

Passed this twelfth day of November, 1913.

R. A. HARRISON,
(Seal) President.
M. L. PARRY,
61 Secretary.

NOTICE TO CREDITORS.—IN THE Matter of the Estate of John Spracklin, Late of the City of Toronto, in the County of York, Grocer, Deceased.

NOTICE is hereby given, pursuant to Section 55 of 1 George 5th, Chapter 26, that all persons having claims or demands against the estate of John Spracklin, grocer, deceased, who died on or about the 1st day of October, 1913, are required to deliver by post, prepaid, to the undersigned, solicitors for Emily Spracklin, administratrix, on or about the 1st day of December, 1913, their names and addresses, with full particulars in writing of their claims, and statements of their accounts, and the nature of the securities, if any, held by them, such claims to be verified by a statutory declaration.

And further take notice that after the said 1st day of December, 1913, the said administratrix will proceed to distribute the assets of the said deceased among the parties thereto, having regard only to the claims of which she shall then have notice, and the said administratrix will not be liable for the said assets, or any part thereof, to any person whose claim shall not have been received by her at the date of such distribution.

EMILY SPRACKLIN.
By her Solicitors, Morine & Morine, 502 Kent Building.
Dated at Toronto, this 8th day of November, 1913. 111

NOTICE TO CREDITORS.—IN THE Matter of the Estate of Marian McAllister, Late of the City of Toronto, in the County of York, Widow, Deceased.

Notice is hereby given pursuant to section 55 of the Trustee Act, I Geo. V. Chap. 26 that all persons having claims or demands against the estate of the said Marian McAllister, who died on or about the 5th day of October, 1913, are required to send the same duly verified by declaration to the undersigned, Solicitors for the Executors of the said Estate, on or before the 28th day of November, 1913, after which date the said Executors will proceed to distribute the assets of the said deceased among the parties entitled thereto, having regard only to the claims of which they shall then have notice and the said executors shall not be liable for the said assets, or any part thereof, to any person or persons of whose claims notice shall not have been received by them at the time of such distribution.

ROYCE, HENDERSON & BOYD,
Solicitors for the Executors.
Dated at Toronto this 14th day of November, 1913. N. 18, 24.

IN THE MATTER OF THE ESTATE of John Payne, of the City of Toronto, in the County of York, Gentleman, Deceased.

NOTICE is hereby given pursuant to I George V., cap. 26 and Amending Acts, that all creditors and others having claims against the estate of the said John Payne, who died on or about the 18th day of September, 1913, are required, on or before the 17th day of December, 1913, to send by post, prepaid, or to deliver to Messrs. Aylesworth, Wright, Moss & Thompson, solicitors for the executrix of the last will and testament of the said deceased, their Christan and surnames, addresses and descriptions and full particulars of their claims and a statement of their accounts and the nature of the securities, if any, held by them.

And further take notice that after such last mentioned date the said executrix will proceed to distribute the estate of the said deceased among the parties entitled thereto, having regard only to the claims of which notice shall have been given as above required, and the said executrix will not be liable for the said assets or any part thereof to any person or persons of whose claim or claims notice shall not have been received by Messrs. Aylesworth, Wright, Moss & Thompson at the time of such distribution.

Frances E. T. Payne, Executrix of the last Will and Testament of John Payne, deceased.

By AYLESWORTH, WRIGHT, MOSS & THOMPSON,
Traders Bank Building, Toronto, her solicitors.
Dated at Toronto this 19th day of November, A.D. 1913. Nov. 24, Dec. 2.

LINER ADS

are run in The Daily World at one cent per word; in The Sunday World at one and a half cents per word for each insertion; seven insertions, six times in The Daily, once in The Sunday World (one week's continuous advertising), for 6 cents per word. This gives the advertiser a combined circulation of more than 132,000.

Properties For Sale

A GOOD HOUSE, with about one acre of land, fit for building lots, in east end of Dundas. Apply A. Dearsley, Dundas, P. O., Ont. ed-7

BRAMPTON

IS THE HUB of the County of Peel, and I have residences, building lots, factory sites, in Brampton, and several of the best farms in the county, on my list. H. W. Dawson, Brampton, and Ninety Colborne street, Toronto. 671

Property Wanted

WANTED—Within 20 miles of Toronto, a 100-acre farm, also 10 to 20 acres with house and orchard. Send full particulars and lowest prices. Mulholland & Co., McKinnon Building. ed7

Farms For Sale

52 ACRES, near station, good trout creek, frame house, bank barn, ten acres bush, grain and dairy; twenty-eight hundred W. F. Jones, Room 15, Yonge street Arcade.

A. E. MILLER, Uxbridge, Ont., for large and small farms that will stand inspection, close to towns and villages. Write for particulars. A. E. Miller, Real Estate and Insurance. ed

ALL KINDS OF FARMS for sale—Niagara district fruit farms and St. Catharines property a specialty. R. W. Locke, St. Catharines. ed-7

IF YOU want want to buy a Canadian farm of any kind, be sure and get my catalogue before deciding. W. K. Bird, Temple Building, Toronto. ed-7

100 ACRES, with buildings; two hours from Toronto, Canadian Pacific; $1800, $300 down. Canada Land & Building Company, 18 Toronto St. ed7

Farms Wanted

FARM wanted to rent; must be reasonable. Box 45, World. ed7

STOCK FARM, 40 to 80 acres, with buildings and some fruit, in good locality. Mr. B. Kingsborough, 53 Rosslyn avenue, Hamilton, Ont.

TO RENT, a small or large farm between Newmarket and Toronto. Must be within a quarter of a mile of Metropolitan Railway. State all particulars to Box 48, World.

Houses For Sale

FOR SALE—56 Tiverton avenue, detached, side entrance, eight rooms, three-piece bath divided cellar, A1 furnace, laundry tubs, coal range and gas water heater, connected; storm sash and door; window shades; newly decorated, ready for occupancy; open for inspection mornings, 9 to 10; evenings, 8 to 9; $500 cash; balance $3000. ed7

MILK WANTED
A Few Good Shippers Wanted
J. V. MOORE
Model Dairy, 199 Wilton Ave. 12

A Furnished House Wanted.

Small Adult Family desire to rent a good furnished house in a central locality. Would pay a good rent. House wanted for five months from December 1st to May 1st. Answer by letter. Box 93, World Office.

LAWRENCE PARK IN NOVEMBER.

It is safe to say that nowhere in Canada can a more alluring landscape be procured for the site of your new home than in

LAWRENCE PARK

The natural beauty of the rolling hills, streams, and heavily wooded slopes makes this property unusually desirable.

Lawrence Park is situated in North Toronto, 25 minutes' ride from the centre of the city. Every convenience of light, water, and gas, sewerage, street cars and postal delivery. Write for illustrated booklet.

DOVERCOURT LAND Building & Savings Co., Ltd.
W. S. DINNICK, Pres.
34-36 KING ST. EAST.
Tel. Main 7281.

DELIGHTFUL PLACE IN WINTER.

BAILIFF'S SALE

Will sell on the premises,

No. 404 Yonge Street

Today, the 24th November

AT 11 O'CLOCK,

a large stock of MILLINERY, consisting of over 100 Ready Trimmed Fall and Winter Hats of all kinds, Shapes, Wings, Feathers, Flowers, Mounts, Foliage, Buckles, Ribbons, Quills, Straws, Wire, Ladies' Collars, etc.

ALSO

Handsome Milliners' Wallcase, fitted with electric lights (cost $300.00), Silent Salesman Showcase, Swinging Mirrors, Milliners' Tables with drawers, Hat Stands, Desk, Chairs, Rugs, Sewing Machine and other goods.

E. GEGG,
Auctioneer.

Sheriff's Sale of Shares

Will be sold by Public Auction, under execution, at the City Sheriff's Office, Court House, Toronto, on Wednesday, December 3rd, at 12 o'clock noon, 50,000 $1.00 shares of the capital stock of the Porcupine Hecla Mining Company, Limited, also 1000 $1.00 shares of the capital stock of the Harris-Maxwell Larder Lake Mining Company, Limited. Terms cash.

FRED MOWAT,
Sheriff.

Real Estate Investments

200 PER CENT. PROFIT—Five hundred dollars purchases one thousand dollars stock in land syndicate, being organized with strong men back of it; profits on resale of lands will amount to over two hundred per cent.; profit of sixty per cent. is guaranteed within one year, and contract given to this effect free from quibbles; only limited number can get in on these terms, so act quickly; proposition will bear strictest investigation; it may look too good, but it is just as good as it looks; write at once for full particulars. Box 52, World. ed7

RAMSAY E. SINCLAIR, Limited, Specialists, Toronto, Calgary, Weyburn, Detroit and Cleveland.

WM. POSTLETHWAITE, Room 445, Confederation Life Building. Specials—Toronto and suburban properties. investigate. ed

FIRST MORTGAGE WANTED. WANTED from private party, eighteen hundred at seven per cent. on solid brick eight-roomed dwelling, worth double.

ALSO WANT fifteen thousand on apartment house being built, worth more than double. Apply 1538 Bloor, corner Dundas.

Business Opportunities

FOR SALE—Gayety Theatre, Soo, Ont., capacity 275; good business bargain for quick sale. For information write F. B. Bearsley, Gayety Theatre, Sault Ste. Marie, Ont. ed7

Articles For Sale

Pianos for Sale
R. F. WILKS AND CO.
Special—88-note Player, $450 cash.
11 AND 13 BLOOR ST. EAST.
North 4278.
TUNING AND GENERAL REPAIRS. ed7

JERSEY COW—Fresh, good milker and butter cow, cheap; no place to keep her. 41 Triller avenue, south off Queen West. 461

CALLING or BUSINESS CARDS printed to order, fifty cents per hundred. Barnard, 35 Dundas St. ed-7

PRIVATE Christmas Greeting Cards from one dollar per dozen. Barnard, Printer, 35 Dundas street. ed7

SPECIALLY prepared loam manure for lawns and gardens. J. Nelson, 115 Jarvis street. Phone Main 2510. ed7

Articles Wanted

HIGHEST CASH PRICES paid for second-hand bicycles. Bicycle Munson, 418 Spadina Avenue. ed

MILK WANTED — Will contract for twelve eight-gallon cans daily, till May, at current prices. Pay in advance. Box 46, World. 561

VETERAN grants located and unlocated, bought and sold. Mulholland & Co., Toronto. ed7

Patents and Legal

FETHERSTONHAUGH & Co., the old-established firm. Fred B. Fetherstonhaugh, K.C., M.E. Chief Counsel and Expert. Offices, head office, Royal Bank Bldg., 10 King St. East, Toronto. Offices, Montreal, Ottawa, Hamilton, Winnipeg, Vancouver and Washington, D.C. 135

ADVICE GIVEN FREE to inventors who have ideas or inventions, and desire to handle same to the Best advantage. Patents obtained, sold and handled. Write: Patent Selling and Manufacturing Agency, 22 College Street, Toronto.

PATENT YOUR IDEAS—No delay—and we will sell it for you if the idea has merit. Send sketch for free report. J. Arthur MacMurtry, 154 Bay street, Toronto, Canada. edtf

HERBERT J. S. DENNISON, Registered Attorney, 18 King Street West, Toronto. Patents, trade marks, designs, copyrights secured everywhere. Eighteen years' experience. Write for booklet. ed7

Legal Cards.

CURRY, O'CONNOR, WALLACE & Macdonald, 26 Queen street East. ed

FRANK W. MACLEAN, Barrister, Solicitor, Notary Public, 24 King street west. Private funds to loan. Phone Main 2044. ed

RYCKMAN, MACINNES & MACKENZIE, Barristers, Solicitors, Sterling Bank Chambers, corner King and Bay streets.

Shoe Repairing.

SHOES REPAIRED while you wait. Sagar, opposite Shea's, Victoria street. ed7

Butchers

THE ONTARIO MARKET, 432 Queen West. John Goebel, College 804. ed-7

Roofing

SLATE, Felt and Tile Roofers, Sheet Metal Work, Douglas Bros., Limited, 124 Adelaide west. ed-7

Building Material

LIME, CEMENT, ETC.—Crushed Stone at cars, yards, bins or delivered; best quality, lowest prices; prompt service. The Contractors' Supply Company, Limited, Telephone Main 6859; Main 4224, Park 2474, College 1273. ed-7

Carpenters and Joiners

FOR STORE FRONTS, alterations, etc., apply Kent, 58 Richmond West. ed

A. & F. FISHER, store and office fittings, 114 Church. Telephone. ed7

RICHARD G. KIRBY, carpenter, contractor, jobbing. 539 Yonge street. ed7

Money to Loan

FIRST MORTGAGE MONEY to loan on city business and residential property. Second mortgages bought and sold. Frank Bott, 707 Kent Building. ed7

Lumber

DEWAR & CO., lumber, lath and shingles, a special line of flooring. Huron street, Toronto. ed-7

Wanted
SPECIAL CITY AGENT
LIBERAL SALARY.
Crown Life
59 YONGE ST., TORONTO.

Help Wanted

GET A CANADIAN government position; big pay. Apply for particulars. Franklin Institute, Dept. 202H, Rochester, N. Y. 13567

LADIES WANTED—For Home Work. Stamping applied. Call—Don't write. Room 35, Toronto Arcade, Yonge street. ed

THE RAILWAY station work offers to young men opportunities not found in any other trade. Easy to learn—easy to secure positions. School endorsed by railways, and equipped with their main line telegraph wires and station books. Write Dominion School Railroading, 91 Queen E., Toronto. Mention this paper. edtf

CLERKS WANTED in freight and ticket departments of Canadian railways. Our home study course has been specially prepared and approved by railway experts. Free book explains. Dominion School Railroading, Toronto. Mention this paper. 1-tf

GIRL WANTED for general housework. 98 Dunn avenue. ed7

WANTED—Experienced forelady for regalia manufacturing; must be good cutter and designer. Ambrose Kent and Sons, Limited, 207 Kent Building, 156 Yonge street. 61

Dancing Academy.

RIVERDALE PRIVATE ACADEMY.—Classical and society dancing. Masonic Temple, Gerrard and Logan. Write for prospectus. S. T. Smith, Principal. Phone College 5120. ed7

Educational

ALL ELLIOTT BUSINESS COLLEGE graduates readily obtain positions. Write for catalogue. Yonge and Alexander streets, Toronto. ed7

CANADA'S fastest typists trained at Kennedy School, Toronto. Get catalogue. ed

DRESSMAKING and Millinery School; individual instruction; cutting and fitting own gowns, 530 Bloor west. 7

INDIVIDUAL TEACHING in stenography, bookkeeping, civil service, general improvement, matriculation. Write for free catalogue. Dominion Business College, Brunswick and College. J. N. Mitchell, B.A., Principal. ed

Literary Assistance.

ORATIONS, debates, essays, etc., prepared to order on given subjects. Miller's Literary Agency (Established 1902), 211 Reisinger avenue, Dayton, Ohio.

Rooms and Board

COMFORTABLE private hotel, Ingleswood. 295 Jarvis; central, heating, phone. ed

Herbalists

ALVER'S HERB MEDICINES, 199 Bay street, Toronto. Nerve, Blood, Tonic Medicines, for Piles, Rheumatism, Eczema, Dyspepsia, Liver, Kidneys, Bowel Complaints, Dropsy, Uterine Diseases. ed-7

Massage

GALVANIC and Faradic treatment, sulphur baths. Mrs. Colbran. North 4729. ed7

MDE. LOUISE, masseuse, baths. 795 Yonge. N. 7840. ed7

YOUNG LADY, certified masseuse, visits patients. Phone College 1599; terms moderate. ed7

Dentistry

PAINLESS tooth extraction specialized. Dr. Knight, 250 Yonge, over Sellers-Gough; graduate nurse assistant. ed

Medical

DR. DEAN, specialist, piles, fistula, urinary, blood and nervous diseases, 5 College St. ed

DR. ELLIOTT, Specialist, Private Diseases. Pay when cured. Consultation free. 81 Queen East. ed

STRICTLY PRIVATE HOME for ladies before and during confinement; terms moderate. Mrs. Whitaker, 56 Bellwoods avenue. ed7

Signs

WINDOW LETTERS and signs. J. E. Richardson & Co., 147 Church street, Toronto. ed7

Marriage Licenses.

NO WITNESSES required — Wedding rings. George E. Holt, 402 Yonge street. Wanless Building. 136

FLETT'S drug store, 502 Queen west. Issuer. C. W. Parker.

Art

J. W. L. FORSTER, Portrait Painting. Rooms, 24 West King street, Toronto. ed

Architects

GEORGE W. GOUINLOCK, Architect, Temple Building, Toronto. Main 4500.

Land Surveyor.

WILLIAM E. McMULLEN, Ontario Land Surveyor. 508 Lumsden Building. ed

Plastering

REPAIR WORK—Plaster relief decorations. Wright & Co., 30 Mutual. tf

Coal and Wood

THE STANDARD FUEL CO., Toronto, Telephone Main 4103. ed

Storage and Cartage

STORAGE, MOVING AND PACKING of Furniture and Pianos. Baggage transferred. Telephone McMillan & Company, Parkdale. 135-tf.

Metal Weatherstrip

CHAMBERLIN METAL WEATHER strip Company, Yonge street. North 4292. ed

Hatters

LADIES' and gentlemen's hats cleaned and remodeled. Fiske, 17 Richmond East. ed

House Moving

HOUSE MOVING and raising done. J. Nelson, 115 Jarvis street. ed-7

Clock Repairing

A. CROSSWELL, expert clock maker, antique work a specialty. 103 Millicent street. Phone Junction 2946. ed7

Live Birds

CAMPION'S BIRD STORE—Also Taxidermist, 175 Dundas. Park 75. ed-7

HOPE'S—Canada's Leader and Greatest Bird Store, 109 Queen Street West. Phone Adelaide 2573. ed7