

**Paving Granite**

Granite Sets for Street Paving. — CURBING cut to any shape ordered. — Fine Rich Colors for Building and Monumental Purposes.  
Quarries, St. Philippe d'Argenteuil, P. Q.

Address all communications to  
**JOS. BRUNET - COTE DES NEIGES, MONTREAL**

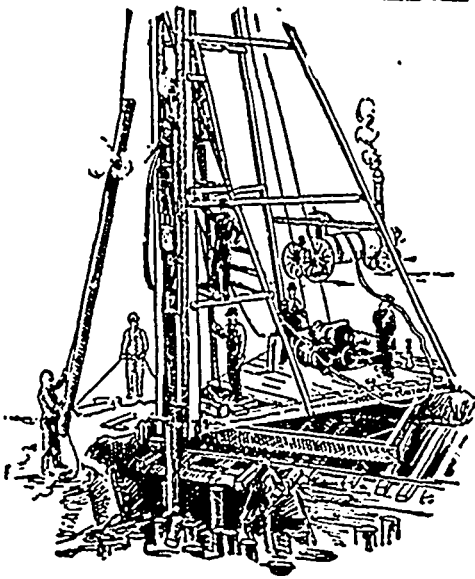

**PILE DRIVING**

on land or water by Steam Pile Drivers or Drop Hammers.

**Portable Boilers  
Hoisting Engines  
Pumping Machinery  
TO LET**

Bridge Building, Trestle Work, Wharves, Dams, Diving Submarine Work and General Contracting.

**WM. HOOD & SON**  
10 Richmond Sq. - MONTREAL

Can

**Hand-Book**

A revised edition of the Canadian Contractors' Hand-Book is now in preparation and will be published about August 1st.

Place your orders now.

**C. H. Mortimer Publishing Company**  
of Toronto, Limited,  
Confederation Life Building, Toronto.

Municipal Officers are asked to mention THE CONTRACT RECORD when writing to advertisers.

**Prices of Building Materials.**

**PRESSED BRICK, Per M.**

MILTON PRESSED BRICK AND SEWER PIPE CO.  
F.O.B. F.O.B.  
Milton, Ont. Montreal.

Red No 1	\$12 50	\$18 00
" 2	10 50	16 00
" 3	8 50	14 00
Buff No 1	11 00	20 00
" 2	13 00	18 50
Brown	10 00	25 50
Roman Red	30 00	30 50
" Buff	30 00	33 50
" Brown	35 00	40 50
Hard Building	6 50	12 00
" Sewers	6 50	12 00
" Lacking	6 00	11 50

TORONTO PRESSED BRICK AND TERRA COTTA WORKS.  
F.O.B. F.O.B.  
Milton, Ont. Montreal.

Red No 1	12 50	18 00
" 2	10 50	16 00
" 3	8 50	14 00
Buff No 1	11 00	20 00
" 2	13 00	18 50
Brown	10 00	25 50
Roman Red	30 00	30 50
" Buff	30 00	33 50
" Brown	35 00	40 50
Hard Building	6 50	12 00
" Sewers	6 50	12 00
" Lacking	6 00	11 50

Moulded and Ornamental Bricks from \$3 to \$10 per C  
Roman Red (Size 12 x 4 x 2 1/4 in.) 28 00  
" Buff " " 23 00  
" Brown " " 34 00  
Vitrified Paving Brick No. 1 18 00  
" No. 2 15 00  
Sewer " " 6 50  
Roofing Tile 22 00

**BEAMSVILLE BRICK AND TERRA COTTA CO.**

Red Peerless Facing	\$15 00	\$20 50
" No. 1	13 00	18 50
" No. 2	11 00	16 50
" No. 3	8 50	14 00
Bro. Peerless Facing	20 00	25 50
" No. 1	18 00	23 50

**Beamsville. Montreal.**

Best Peerless	20 00	25 50
" No. 1	18 00	23 50
" No. 2	15 00	20 50
Moulded and Ornamental Bricks from \$3 to \$10 per C		
Roman Red (Size 12 x 4 x 2 1/4 in.)	28 00	33 50
" Buff " "	23 00	30 50
" Brown " "	34 00	40 50
Vitrified Paving Brick No. 1	18 00	23 50
" No. 2	15 00	20 50
Sewer " "	6 50	12 00
Roofing Tile	22 00	26 00

**STONES.**

Common Rubble, per tonse, delivered	12 00	11 00
Large flat Rubble, per tonse, delivered	14 00	18 00
Foundation Blocks, per c. ft.	30	50
Granite (Stanstead) Ashlar, 6 in. to 12 in., rise 9 in., per ft.		25
Amherst Red Sandstone, Amherst, N.S., per cub. ft.	1 00	75
Sackville, N.B., brown stone	85	75
Massillon	30 00	
Stanstead granite paving blocks, 8 in. x 12 in. x 6 in. x 4 1/2 in. per M.		50 00
Granite curbing stone, 6 in. x 20 in. per lineal foot.		70
Beatonche Olive Freestone	85	
Olive Sandstone (Indiantown, N.B.)	85	70
Brown (Sackville, N.B.)	25	10
Mont red sandstone, per cu. ft.		50 65
Black Parture Luff stone, per cu. ft.		80
Nova Scotia blue grey, per cu. ft.		65

**F.O.B. Halifax.**

Dimension stock granite for building purposes, per cubic foot		50 45
Do., for polishing purposes, up to 2 tons weight, per cubic foot		1 00
Paving sets, per thousand block		60 00

**CREDIT VALLEY STONE.**

Rubble, per ton		50
Brown Coursing, up to 10 in., per sq. yard		2 00
Brown Dimension, per cub. ft		61
Grey Coursing, per sq. yard		1 25
Grey Dimension, per cu. ft.		45

**SLATE.**

Roofing (8 square)		17 50
" red		20 00

**Toronto. Montreal.**

" purple	8 50	10 00
" ding green	8 50	7 00
" black	7 50	6 50
Terra Cotta Tile, per sq. ft.	20 00	25 00
Ornamental Black Slate Roofing	8 80	6 50

**CEMENT, LIME, etc.**

Portland Cements —		
" Josson Brand Portland	3 05	3 25
North's "Condor	2 95	3 10
Alben's (German)	3 00	3 15
" Karlstadt (German)	2 85	3 05
English, artificial, per bbl.	2 85	3 00
Belgian natural, per bbl.		2 45
Rathbun's Star, per bbl.	2 65	3 00
Hever,		2 90
Ensign,	2 40	2 75
Ontario,		1 50
Roman		2 70
Parian	5 25	5 25
Keene Superfine "Whites",	21 00	12 00
Keene's Coarse "Whites",	5 00	8 50
Raevel's Belgian, 396 lb. bbl.		2 35
Levie Bros.		2 45
Fire Bricks, Newcastle, per M	30 00	35 00
" Scotch	30 00	35 00
Lime, 100 lbs., Grey		30
" White		35
Plaster, Calcined, N. 1		2 00
" N. 2		2 00
Hair, Plasterers', per bag	80	1 00

**ARCHITECTURAL VARNISHES.**

THE IMPERIAL VARNISH AND COLOR CO., LIMITED.  
(Highest grade)

Exterior weathering body	\$5.50	\$5.75	\$5.85	\$6.20	\$6.50
Exterior rubbing	3.50	3.75	3.85	4.20	4.50
Elaborate	3.50	3.75	3.85	4.20	4.50
Ivory & same line	5.00	5.25	5.35	5.70	6.00
Cyanide	4.50	4.75	4.85	5.20	5.50
Vachine	3.00	3.25	3.35	3.70	4.00
Architectural Green	1.50	1.75	1.85	2.20	2.50
Architectural Blue	2.00	2.25	2.35	2.70	3.00
Architectural Flattening	2.00	2.25	2.35	2.70	3.00