THE BUSY STORES. **WHISKARD'S** 228, 230 DUNDAS STREET.

BIG SALE OF LADIES' AND CHILDREN'S HOSIERY

FOR FRIDAY AND SATURDAY.

A STOCK OF STOCKINGS

That any store may be proud of. They'll wear, they'll wash, they will give you every satisfaction that a good Hose can give, and they will cost you a little more than half you are used to paying.

BIG SALE OF 200 DOZEN OF LADIES'

and Children's Plain and Ribbed Fine Black Cashmere Hose, also about 50 dozen of Ladies' and Children's Plain and Ribbed Cotton Hose.

Children's 1 and 1 Ribbed Fine Black Cashmere Hose, worth 35c and 40c, double knees, spliced ankle and toes, all sizes 6 to 8. Special sale prices 25c and 29c for the large size.

Children's Fine Plain Black Cashmere Hose, regular 35c, all sizes 6 to 9. We make this line all one price, 25c pair.

Children's 2 and 1 Ribbed Black Cashmere Hose, all sizes 6 to 8½. We make this line 15c, 20c and 25c for the large size.

Children's Very Fine Black Cashmere Hose, prices range in value from 35c to 50c pair, double knees and heels, all sizes 6 to 8½. Sale price 25c and 35c for the large sizes.

Ladies' Cashmere Hose Sale.

Ladies' Fine Black 1 and 1 Ribbed Cashmere Hose, full-fashioned, spliced ankles, sizes 8½, 9, 9½, regular 60c. Sale price 40c pair.

Ladies' Fine Llama Black Cashmere Hose, 2 and 1 Ribbed, selt heel and toe, sizes 8½, 9, 9½, regular 50c. Sale price 39c pair.

Ladies' Fine Plain Black Cashmere Hose, full-fashioned, spliced toes and ankles, seamless feet, sizes 8½, 9, 9½, regular 60c. Sale price 40c pair.

Ladies' Fine Black 1 and 1 Ribbed Cashmere Hose, seamless heels and toes, regular 40c. A special line, 25c pair.

Very Fine Plain Black Cashmere Hose, 8½, 9, 9½, regular 35c. Sale price 25c pair.

It will pay you to buy your Fall Hosiery at these prices.

Ladies' and Children's Cotton Hose.

Children's 1 and 1 Fine Black Cotton Hose, seamless feet, sizes 5, 5½, 6, 6½. To clear at 8c pair.

Children's Fine 1 and 1 Ribbed Black Cashmere Cotton Hose, sizes 7, 7½ and 8, seamless feet. Sale price 10c pair.

Ladies' Fine 1 and 1 Ribbed Black Cotton Hose, seamless feet, sizes 8½, 9, 9½. Sale price 12½c pair.

Big Sale in Our Millinery Department.

Hats, Flowers, Ostrich Feathers, Chiffons, Buckles, Children's Hats, Children's Sailor Hats, Lawn Bonnets, Children's Embroidered Hats and Bonnets.

Special Line of Ladies' Hand Satchels,

Long Chains, colors black, brown and gray. Cheap at 35c. Our price 25c each. See them in our window.

ONE OF LONDON'S LANDMARKS—ORIGINALLY A CHURCH, NOW USED AS A WAREHOUSE.

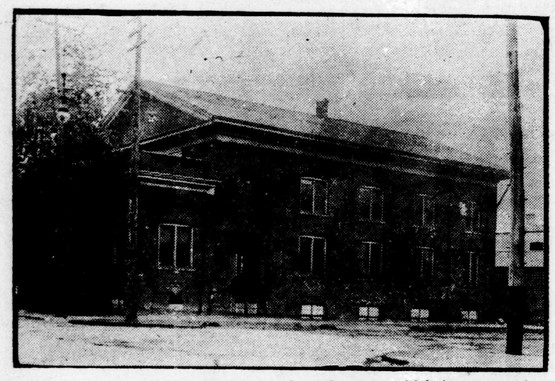

The above is a picture of a landmark of London, which is now used as a warehouse, but which was for 31 years the church of the Baptists of the city. It is situated on the southeast corner of York and Talbot streets, and was originally without the small annex, the old building being of colonial architecture with massive pillars in the front. It was completed in 1850, and there the Baptists worshiped until 1881, when on Dec. 4 the last services were held in it, the congregation having grown so much that it was necessary to build the present church on Talbot street north. The first Baptist services in London were held in the old Mechanics' Institute building on the courthouse grounds in 1844, and two years later "The Regular Baptist Church of London" was organized with nine members—William Wakeling and wife, J. H. Haines and wife, Lieut. Allright and wife, James Hitchens and wife, and Mrs. Henry Groves. Services were then held in an old Methodist church at the corner of King and Talbot streets, until 1850, the first pastor being Rev. James Inglis. In 1877 the name "York Street Baptist Church" was adopted.

HOTEL CARDS.

DOMINION HOUSE — ADJOINING Grand Trunk Railway station, London. J. J. Cox, proprietor.

THE ST. LAWRENCE HOTEL, MONTREAL—Centrally located and first-class in every respect. H. Hogan, proprietor.

CLARENCE HOUSE—NOW IN THE hands of Fitzpatrick & O'Hagan.

PALMISTRY.

MADAM DUMOND, CLAIRVOYANT and palmist, will read from cradle to grave. Please call. Nice waiting room, London House. 13n

READY REFERENCE GUIDE OF LONDON—BANKS, WHOLESALE DEALERS AND MANUFACTURERS.

AUCTION, STORAGE, MOVING.
PORTER & CO. 'Phone 1,162.

BANKS.
DOMINION SAVINGS AND INVESTMENT SOCIETY.
CANADIAN SAVINGS AND LOAN.

DRYGOODS.
ROBINSON, LITTLE & CO., 343 Rich.
IRON, BRASS, WIRE WORKS.
DENNIS WIRE & IRON CO., King.
INSURANCE.
NORTHERN LIFE, Masonic Temple.

WHOLESALE GROCERS.
A. M. SMITH & CO., 170 York street.
ELLIOTT, MARR & CO., King St.

HARDWARE.
HOBBS HARDWARE CO., 393 Rich.

LUMBER BOXES.
LONDON BOX MFG. & LUMBER CO. (Limited).

SIGN PAINTING.

GLEN BROS.—SIGN PAINTING EXCLUSIVELY. Designs and estimates furnished. 276 Dundas street.

IT IS GOOD FOR MAN AND BEAST.—Not only is Dr. Thomas' Eclectric Oil of incomparable value in the household, but the farmer and stockman will find it very serviceable in the farmyard and on the cattle range, often saving the services of a veterinary surgeon. In injuries to stock, and in cases of cough and pains, it can be used with good effect.

PATENT NOTICES.

THE "ELECTRIC SWITCH CASES," described in Canada Letters Patent, No. 71,597, can be obtained at a reasonable price by anyone desiring to use them, in accordance with section 37 of the Canada Patent Act, by applying to P. J. Edmunds, registered attorney and solicitor of patents, London, Canada, resident attorney for William Kingsland, Esq., London, England, owner of said patent b

BUSINESS CHANCES.

GOOD BUTCHER BUSINESS FOR sale. Apply 536 Adelaide street. 16c

THE BITULITHIC PAVEMENT—THE undersigned owners of the patents covering the construction of the Warren Bitulithic Pavement are prepared to sell the necessary patent rights and processes, and furnish the bituminous cements, laboratory work and expert advice necessary, to any responsible contractor or municipality who are equipped or will equip themselves with the necessary plant to property construct the work. We solicit correspondence of such contractors or municipalities. Warren Bros. Company, 93 Federal street, Boston, Mass.

BANKERS AND BROKERS.

LONDON AND WESTERN TRUSTS Company stock wanted. H. C. Becher, broker. Bank of Commerce building. 15n

DOUGLAS, LACEY & CO.'S GUARANTEED investments—Good stocks, paying 10 per cent per annum. Joseph Beech, 379 Princess aveune, London. Phone, 1,658

WANTED—LONDON AND WESTERN Trust Company's stock. John Wright, stock broker, London. 'Phone 693.

SEALED TENDERS, ADDRESSED TO the undersigned, and indorsed "Tender for Thessalon Wharf and Approach," will be received at this office until Friday, June 17, 1904, inclusively, for the construction of a wharf and approach at Thessalon, District of Algoma, Ont., according to a plan and specification to be seen at the office of H. A. Gray, Esq., Engineer in charge of Harbor and River Works, Ontario, Confederation Life Building, Toronto, on application to the Postmaster at Thessalon, Ont., and at the Department of Public Works, Ottawa.

Tenders will not be considered unless made on the printed form supplied, and signed with the actual signatures of tenderers.

An accepted check on a chartered bank, payable to the order of the Honorable the Minister of Public Works, for two thousand five hundred dollars ($2,500), must accompany each tender. The check will be forfeited if the party tendering decline the contract or fail to complete the work contracted for, and will be returned in case of non-acceptance of tender.

The department does not bind itself to accept the lowest or any tender. By order,
FRED. GELINAS, Secretary.
Department of Public Works,
Ottawa, May 20, 1904.
Newspapers inserting this advertisement without authority from the department will not be paid for it. 14c-wty

Tenders Wanted

Tenders will be received by the undersigned until noon on Wednesday, June 8, 1904, for the erection of concrete substructures for nine bridges for the County of Middlesex.

Plans and specifications can be seen and forms of tender had at the County Commissioner's office, London.

Also tenders will be received for the supply of the best quality of hard and soft coal, as required, for the County Buildings, until June 19, 1905.
T. E. ROBSON,
County Clerk.
CHARLES TALBOT,
County Commissioner. 14u-wt

TENDERS.

Painting King street bridge and steel sewer pipe, and frame stable.

Tenders for the above work will be received at this office up to 4 o'clock Thursday, June 2, 1904.
A. O. GRAYDON, City Engineer.
ALD. WM. WYATT,
Chairman No. 2 Committee. 14c-wty

TENDERS WANTED.

for repainting Siloam Methodist Parsonage. Tenders to be left at parsonage before June 8. 16u

TILE SEWERS.

Tenders for the construction of Tile Sewers on William street, from King street to Grand Trunk Railway, and on Richmond street, from Oxford street to Grosvenor street, will be received at this office up to 4 o'clock on Thursday, June 2, 1904. A. O. GRAYDON, City Engineer.
ALD. WM. WYATT,
Chairman No. 2 Committee. 15c

AUCTION SALES.

JOSEPH BROWN WILL SELL ALL THE HOUSEHOLD EFFECTS AT

413 Ridout St., Monday, May 30th, at 10:30 Sharp,

Parlor, dining-room, bedroom and kitchen furniture, some choice oil paintings, Oxford range and baseburner. Terms, cash.
14u-wt JOS. BROWN, Auctioneer.

Important Auction Sale of Household Furniture, Store Fixtures, Etc.

Joseph Brown will sell for Mr. Smith, at

656 Dundas Street, Thursday, June 2, at 10 o'clock,

Counters and shelving, gas and electric fixtures, show cases, tables, refrigerator, 40-gallon oil tank, large coffee mill, large looking-glasses, awning, fine 6-year-old mare, wagon, hames, sleighs, contents three bedrooms, parlor, dining-room and kitchen furniture, two baseburners, gas and cook stoves, roller-top desk, sideboard, linoleum, carpets, Japanese shell curtains, scales, dishes, etc. Terms, spot cash. Positively no reserve. JOS. BROWN, auctioneer. 16u-ty

MONEY TO LOAN.

MONEY TO LOAN—$500,000 PRIVATE and trust funds on first mortgage, at 5 per cent; also on notes and other security. Tennent & Coleridge, barristers, solicitors, notaries, etc., 78 Dundas street. ywt

PRIVATE FUNDS TO LOAN—LOWEST rates. Buchner & Gunn, 83 Dundas street.

MONEY TO LOAN—EASY TERMS—Lowest rates. Avery Casey, barrister, 98 Dundas street (upstairs) London.

PRIVTE FUNDS AT LOWEST RATES—M. P. McDonagh, barrister, 418 Talbot street.

PRIVATE AND TRUST FUNDS TO loan at 4½ to 5½ per cent on real estate security, in sums to suit. No commission charged. T. W. Scandrett, solicitor, 98 Dundas street, London.

MASSEUSE.

HARRIETTA CAULA—MASSEUSE AND scalp specialist, 260½ Dundas street. Try Neurotone electric treatment for all nervous troubles, rheumatism, sciatica, etc. ywt

ELECTRO-VAPOR BATHS.

ELECTRO-VAPOR BATHS PREVENT and cure colds, influenza, and catarrh. Experienced male attendant. 320 Dundas street.

INSURANCE.

QUEEN INSURANCE CO

Funds available for security of Queen policyholders, $64,000,000.
J. A. NELLES, Agent.
'Phone 342. 428 Richmond Street. ywt

E. J. MacROBERT,

Insurance Agent, representing stock and mutual companies, life, fire and accident. Fire and Life Insurance Company. Capital and Assets Exceed $62,000,000. Office, Room 107, Masonic Temple. 'Phone 449. London, Ont. ywt

LIVERPOOL & LONDON & GLOBE
E. Towe & Co. Agents. City Office over Bank, corner Dundas and Richmond streets (entrance off Richmond). Phone 690 or 1,107. Farm loans made at 4½ per cent; city loans at 5 per cent.

DRESS CUTTING SCHOOL.

IN THE LONDON CUTTING SCHOOL each pupil receives individual instruction in cutting and fitting by exact measurement; also grading and designing plain and fancy costumes. Correspondence solicited. Removed from 233½ to 243½ Dundas street.

VETERINARY SURGEONS.

TENNENT & BARNES, VETERINARY surgeons—Office, 137 King street; residence and infirmary, corner King and Wellington. 'Phones 688 and 278. Treatment of dogs a specialty.

W. R. KINCAID, VETERINARY SURGEON—Twenty years' experience. Office 117 King. Residence, 365 Ridout. Telephone, 455.

CIRCUS

-LONDON-

FRIDAY, JUNE 10

Two Performances Commencing 2 and 8 p.m.

Doors open hour earlier for view of the grand new $1,000,000 Zoo, containing the largest collection of Wild Animals in the world, zoological rarities not seen elsewhere. More than half of all the elephants in America show here.

Ringling Bros. WORLD'S GREATEST SHOWS

The biggest show of all time, past or present, surpassing in scope, magnitude and grandeur anything ever before attempted.

New Features and Great Ones.

CRAZO'S HAZARDOUS LIGHTNING LEAP.

A terrible dash through space over the Chasm of Destruction on a Bicycle.

European stars now appearing in America for the first time:
THE GREAT ELDREDS,
THE GLINSERITTI TROUPE,
THE FOUR BEDINIES,
THE WONDERFUL DOLLARDS,
THE KAUFFMAN FAMILY,
THE COLINI-CAIRONS,
The INCOMPARABLE JACKSONS
THE UNIQUE DACOMAS,
THE FLYING FISHERS,
THE DARING TASMANIANS,
AND 300 OTHER CIRCUS ARTISTS.

40 Big and Little Elephants.

SPECTACLE OF JERUSALEM AND THE CRUSADES.

1,200 People in the Cast—The Biggest Show Ever Organized.

50c Ticket Admits to Everything. Children Under 12, Half Price.

Big Free Street Parade at 10

Advance tickets on sale show day at Nordheimer's Music Store, at same price charged on show grounds. b

ARTICLES FOR SALE.

PIANO FOR SALE (NEW YORK Weber)—Cheap. Address Box 86, London Advertiser. 14c

FOR SALE—TEN LOADS OF SAND, for the removal of same. Apply J. W. Smith, corner Richmond and Maple streets. 14c

FOR SALE—DELIVERY WAGON, IN first-class repair. Apply corner Princess avenue and Adelaide. 14c

GLADSTONE CARRIAGE FOR SALE—Nearly new; $50. Apply 27 Peter street. 14c

THIS IS A GREAT INDIAN DISCOVERY—This plaster is for chronic disease, sure cure; this plaster is for lung trouble, asthma, rheumatism, female weakness; there are twelve plasters to be given for the benefit of the testimonial of the plaster; the plaster is patented by J. Willett. Address London West P. O. Please inclose stamp. 12n

BASEBURNERS, RANGES AND ALL kinds of cook stoves and second-hand furniture at Keene's, 141 King street.

FOR SALE—RUBBER-TIRED BUGGY; also light harness. J. Darch & Son, 379 Talbot street.

FOR SALE—COCOANUT OIL PIPES, for water tanks. The London Soap Company. 4tf

FISH! FISH! FISH!—EVERY KIND OF fish, fresh, salted and smoked. 'Phone 1,256. F. S. Onn.

"BE YOUR OWN PAINTER"—OUR ready-mixed paints are better than you can mix. Wallpaper, room moldings, window shades. Scarrow, 233 Dundas. ywt

TWO HAPPY THOUGHT RANGES—Three leading makes in new ranges; wood cook stoves. Brock's, 197 King. ywt

CEMENT FOR SALE—CHEAPEST place to buy cement is at Turnbull's Elevator, Komoka. ywt

WE ARE PUTTING UP THE NICEST cooked ham, because it has all its flavor retained in it. James A. Anderson, Market House. ywt

FOR A NICE RUBBER-TIRE CARRIAGE, or anything good in the carriage line, try J. W. Smith, corner Richmond and Maple.

RAYMOND SEWING MACHINE, WITH complete attachments, in perfect running order; price very low. Address E. A., this office. 3tf

BEST VALUE IN TEAS IN THE CITY can be obtained at the Market Grocery, 103 King street. Everything new, fresh, and right prices. 'Phone 1,465. H. T. Johnson. xvt

DEEP-WELL IRON PUMP, WITH 40 feet of iron pipe, in perfect order; big chance for farmer. Apply 174 Langarth street, South London. 95tf

LABOR-SAVING BOOKS

for office and factory. Have your books made to suit your own business. They cost little more than common books, and will save you their price many times over in dollars and labor. We make them—quality and price right.
CHAPMAN'S BINDERY,
91 Dundas St. 'Phone 370.

LAWN MOWERS SHARPENED WITH special machinery. D. McKenzie & Co., 298 Richmond street. 'Phone 1,141.

SOUTHCOTT & KETTLE—THE NEW coal and wood yard, corner Maitland and G. T. R. 'Phone 298.

CHEAP WOOD—FOR ONE WEEK Green & Co., coal and wood dealers, 495 York street, will sell good quality real dry mixed wood at $1 60 per load.

FORTY SECOND-HAND ORGANS, AT $10, $15 and $25. Payable, $1, $1 50 and $2 per month. Heintzman Company's, 217 Dundas, corner Clarence

D. H. GILLIES & CO., EAST END coal and wood dealers. Hardwood blocks, soft wood and slabs. 'Phone 1,312. Corner Adelaide and Bathurst.

NEW BICYCLES, $25; SECOND-HAND ladies' and gentlemen's wheels, $10; Morgan & Wright style tire covers, $1; large stock tires, spring seatposts, coasters, bells and general sundries at reduced prices. J. H. Cunningham, East London.

SPRINGS, MATTRESSES AND IRON beds. Special low prices this week at Keene Bros., 123 and 127 King street.

OSTEOPATHY.

H. V. CATON, OSTEOPATHIC PHYSICIAN—Chronic diseases. 302 Oxford street, near Waterloo.

THE WEATHER TODAY- Fine and moderately warm.

48-Inch Cream Serge, 50c.

Very special value, in fact unequaled for such good serge, so very fashionable for shirtwaist suits. Note the width, at only, per yard **50c**

COLORED UNDERSKIRTS

These Underskirts are what you require for present use. They are well made and how they can be sold for such low prices is one of the wonders of modern merchandising. See them early and pick the nicest.

Fine Underskirts of good blue and white stripe skirting cloth, full flounce finished at bottom with frill and fancy stitching, neatly made and rare value; just the skirt for this season; made of good strong washing material for summer wear. Only 75c

Pretty Underskirt, in dark blue chambra, full flounce, finished with neatly stitched frill; gored, with French band; cool and fresh for summer. Splendid value for 85c

Dainty Cool Underskirt, in linen skirting, full flounce, finished with wide frill, with pretty linen lace insertion set in; foundation of linen under frill; good wash material and special value. Only $1 50

A very dainty Underskirt, in new blue chambra, deep flounce with trimmings of white torchon insertion and lace; frill and rows of white stitching; gored, with French band; seams turned; neatly made and finished. Of very special value for only $1 25

Low-Priced Dainty Lace Curtains.

We have sold a lot of Curtains this season, but still have a good supply of the latest designs and weaves, combining beauty with best wearing and washing quality.

Nottingham Lace Curtains, selling at, per pair, from 50c to $5 00

Swiss Net, Irish Point and aBttenberg Net Curtains from, per pair, $2 00 to $24 00

We have Curtains for cottage and mansion, and there's sure to be something between the prices quoted to suit you.

Muslins For Hot Weather Dresses.

It's hot, but that's what we have all longed for. It's the kind of weather for sitting out and wearing the lightest possible kind of clothing. Our stock of Dainty Muslins is at your service—the nicest goods all low priced.

One line of English Muslins, in very pretty designs, and almost every color; sure to wash. Per yard only 12½c

Genuine French Organdies, in all the latest French patterns and colorings (perfectly fast). These are selling quickly, and it's high time you made a choice. Per yard, 25c 35c and 40c

SMALLMAN & INGRAM,

149, 151 AND 153 DUNDAS STREET.

ARTICLES FOR SALE.

FOR SALE—JERSEY COW, THREE years old; heifer, one year; or will exchange in part payment for a lot. 501 Smith street. b

SCOTCH TERRIER PUPPIES FOR sale. Apply George Foster, 704 King. 16c

CARPENTER'S AND BRIDGE TOOLS, also tool chest and lawn mower, first-class; very cheap. 566 Dufferin avenue. 16c

DON'T WORRY BECAUSE CHICKS are late. Puritan Chick Food will make them grow. Morgan's Pet Stock and Garden Supply House, 264 Dundas. yt

ADVERTISING WORLD, COLUMBUS, O.—A monthly journal of information, plans, suggestions and ideas for advertising. Send today for free sample, or 10c for four months' trial. t

OUR PLUMBERS WILL BE SOLD TO you to do your plumbing, etc., at lowest possible rates to do first-class work. Smith Plumbing Company, Masonic Temple, King street. t

SHINGLES, $1 49 THOUSAND; LUMBER, $15; post, clearing out. Sutherland Lumber Yard, Pall Mall street, opposite C. P. R. freight sheds. 96n-xttttt

LADIES—WHEN IN NEED SEND FOR free trial of our never-failing remedy. Relief sure and quick. Paris Chemical Company, Milwaukee, Wis. 99h-t

WELFORD BROS., MANUFACTURERS of brooms, twines and cordage. Factory, 381-387 Glebe street. t

HOUSES, ETC., TO LET.

TO LET—FURNISHED COTTAGE, Fraser Heights, Port Stanley; 8 rooms; hard and soft water, stable, etc. Apply J. R. Shuttleworth. 16tf

COTTAGE TO LET. APPLY 176 JOHN street. b

HOUSE TO LET, 66 KING STREET. Apply J. D. O'Neil, solicitor, 110 Dundas street. 16tf

HOUSES TO LET—FROM $7 TO $14; also house for sale on monthly installments. Call for list at Scarrow's Wallpaper Store, 233 Dundas. ywt

TWO FLATS—FOR CIGAR OR LIGHT manufacturing. Apply on premises, 101 King street. 23tf

TO LET—STORE

with vault, in Albion Block, adjoining Postoffice; heated; immediate possession. Apply T. H. Carling at the Brewery. 38tf

T. EDWARDS & SON—FURNITURE, etc., packed, removal or storage. Furniture repaired, refinished. 85 Bruce street.

OFFICE TO LET.

First floor, in Albion Block, with vault; heated; immediate possession. Apply T. H. Carling, at the Brewery. 38tf

TO LET—UNION FURNITURE VANS—Furniture carefully handled. John Biggs, Cathcart and Bruce, South London, late of London Furniture Company. Phone, 310.

IMPROVED VANS, BEST STORAGE, private rooms. Furniture for storage carted free. H. Porter & Co., 97 Carling. 'Phones 1,162 and 1,167.

FOREST CITY MOVING VANS, 357 Talbot street. Residence, 554½ Waterloo. Telephone, 1,444. Broughton-McKim

PEOPLE'S MOVING VAN—LARGEST in city. A. Henderson, corner Colborne and Cheapside. Phone, 1,724.

EDUCATIONAL.

THE LONDON STUDIO OF ELOCUTION. Vocal and Physical Culture. Miss Mydra I. Lent, 286 Princess avenue.

J. A. YOUNG PREPARES PUPILS FOR matriculation, etc. Class in civil service commencing. 349 Princess.

LEGAL CARDS.

J. W. G. WINNETT, BARRISTER, solicitor, 420 Talbot street. ywt

E. H. JOHNSTON, BARRISTER, SOLICITOR, notary public. 87½ Dundas street. ywt

T. H. LUSCOMBE—BARRISTER, SOLICITOR, etc., 169 Dundas street, near Richmond. Money at lowest rates.

JOHN F. FAULDS—BARRISTER, ETC., Robinson Hall Chambers, opposite Court House. Money to loan.

A. GREENLEES—BARRISTER, ETC., Canadian Loan Company's building, Richmond street, London. Private funds to loan.

BUCHNER & GUNN—BARRISTERS, etc., 83 Dundas street, London; 'phone 99. Money to loan, lowest rates. U. A. Buchner, J. M. Gunn, B.A.

MAGEE, McKILLOP & MURPHY, barristers, solicitors, notaries, etc.—Office, corner Richmond and Dundas, London. James Magee, K.C.; J. B. McKillop; Thomas J. Murphy.

FITZGERALD & FITZGERALD—BARRISTERS. Money to loan. Masonic Temple, London.

T. W. SCANDRETT — BARRISTER, solicitor, etc., 98 Dundas street, London.

GIBBONS & HARPER—BARRISTERS, etc. London. Office, corner Richmond and Carling streets. George C. Gibbons, K.C.; Fred F. Harper.

JARVIS & VINING — BARRISTERS, etc., 101 Dundas street. C. G. Jarvis; Jared Vining, B.A.

McEVOY & PERRIN—BARRISTERS, solicitors, Robinson Hall Chambers, opposite Court House. Money to loan.

PURDOM & PURDOM—BARRISTERS, solicitors, etc. Office, Masonic Temple building, corner Richmond and King streets, London, Ont. Thos. H. Purdom, K.C.; Alexander Purdom.

W. H. BARTRAM—BARRISTER, SOLICITOR, etc.—Office, 99 Dundas street.

STUART & GUNN—BARRISTERS, ETC. Office, 112 Masonic Temple. Alex. Stuart, K.C.; George C. Gunn.

DENTAL CARDS.

DR. WESTLAND, DENTIST, CHICAGO—Post-graduate in Crown, Bridge and Porcelain work. Philadelphia post-graduate, Porcelain. Masonic Temple, first floor.

DR. A. G. FRASER, DENTIST, 189 Dundas street. Telephone 1381.

DR. HARRY SILK, DENTIST, 185½ Dundas street. Terms, cash. Telephones: Office, 1,248; residence 1,244.

DR. G. H. KENNEDY, DENTIST—Successor to the late Dr. Davis. Specialty preservation of natural teeth. 173 Dundas street. 'Phone 975.

WOOLVERTON & BENTLEY, DENTISTS, 216 Dundas street, next Edy Bros., over Cairncross & Lawrence, druggists. Telephone 228.

ARCHITECTS.

H. C. McBRIDE, ARCHITECT—SIXTH floor, Bank of Toronto Chambers.

MATTHEWS & MURRAY — ARCHITECTS, Duffield Block. Telephone 966. Herbert Matthews. William Murray.

MOORE & HENRY—
ARCHITECTS, LAND SURVEYORS, CIVIL ENGINEERS,
John M. Moore. Frederick Henry.

G. CRADDOCK, ARCHITECT—ALBION Building, London.

BUSINESS CARDS.

W. H. ROUGHLEY — FELT AND gravel roofer, 290 South street. Telephone 888. Repairing a specialty.

PARISTONE HARD WALL PLASTER—Stratfold & Bawden, agents for London. 'Phone 1,460. Best plaster manufactured.

MEDICAL CARDS.

DR. OVENS WILL RESUME PRACTICE on or about June 2.

DR. MACKLIN HAS REMOVED TO 443 Park avenue. Telephone, 740.

DR. BALFOUR, QUEEN'S AVENUE, opposite St. Andrew's Church—Diseases of women and children. 'Phone 22.

DR. W. J. STEVENSON, 391 DUNDAS street. 'Phone 519. Special attention diseases of women and surgery.

DR. N. R. HENDERSON HAS REMOVED to 473 Park avenue. Eye, ear, nose and throat only.

J. J. MASON, B.A., M.D., 587 RICHMOND street. Phone. 388.

DR. BATESON, 589 RICHMOND street. Telephone, 1,136.

DR. J. B. CAMPBELL, 380 DUNDAS street. Hours, 12 to 4 and 6 to 8.

DR. MEEK, QUEEN'S AVENUE, LONDON—Specialty, diseases of women. Hours, 10 a.m. to 1:30 p.m.

HADLEY WILLIAMS, M.D., F.R.C.S. (England)—Specialist, surgical diseases only. 439 Park avenue. 'Phone 324.

DR. McLELLAN, HOMOEOPATHIST—Graduate New York Eye and Ear Hospital, 1889. Specialist eye, ear, nose and throat only. 497 Talbot street.

DR. G. McNEILL — OFFICE, 260 Queen's avenue. Telephone, 266.

DR. BAYLY, 211 QUEEN'S AVENUE—Specialty, diseases of children. 'Phone 827.

R. W. SHAW, M.D., L.R.C.P., M.R.C.S. (England)—Office, 287 King street. Telephone 839.

DR. JOHN D. WILSON—OFFICE AND residence, 260 Queen's avenue. Special attention paid to diseases of women and children. Office hours, 11:30 to 4 p.m.

MUSICAL INSTRUCTION.

W. A. BLEUTHNER, TEACHER OF piano and harmony. Studio, Nordheimer's.

CHARLES E. WHEELER, ORGANIST St. Andrew's Church. Subjects: Organ, piano, harmony, singing. Studio, 640 Wellington. 'Phone, 1,527.

MARGARET B. McCOY, SOPRANO soloist, Dundas Center Church—Church and concert engagements and pupils accepted. 356 King street.

CYRIL DWIGHT-EDWARDS, BARITONE, late London, England—Instruction in art of absolute voice production, breathing and singing. Concert and other engagements. 341 Dundas.

GEORGE C. PHELPS, ORGANIST ST. James' Episcopal Church—Accompanist, teacher piano, harmony. Studio, 321 King street. Telephone 999.

J. W. FETHERSTON, ORGANIST WELLINGTON Street Church. Teacher singing, organ, piano, theory.

JAMES CRESSWELL, TEACHER OF violin, Conductor Grand Opera House Orchestra. Pupils received. 523 King street.

ELIZABETH WALKER — VOICE CULTURE, piano, harmony, counterpoint. Prepares for all examinations. 316 King. ywt

ROSELLE POCOCKE, ORGANIST AND choirmaster, King Street Presbyterian Church, Teacher of voice, violin and piano. 379 King street.

MARRIAGE LICENSES.

MARRIAGE LICENSES ISSUED BY W. H. Bartram, 99 Dundas street.

LICENSES ISSUED BY THOMAS GILLEAN, jeweler, 402 Richmond street.

ISSUED BY C. D. JOHNSTON, 198 Dundas street. Private office.

SLATE ROOFING.

SLATE ROOFING, ASPHALT, CEMENT paint for iron roofs. Walter Scott, 504 York street, London.