

From Scrawn to Brawn

The difference between the scrawny animal and the thrifty one is not usually due to the amount of food consumed but the amount digested. In fact, the scrawny animal frequently consumes more. It is a vital point to see that there is a gain in weight each succeeding day sufficient to cover cost of feed and labor, otherwise, you are feeding at a loss. Such a condition can be brought about, and the scrawny animal converted into a brawny, thrifty, profitable one, by adding

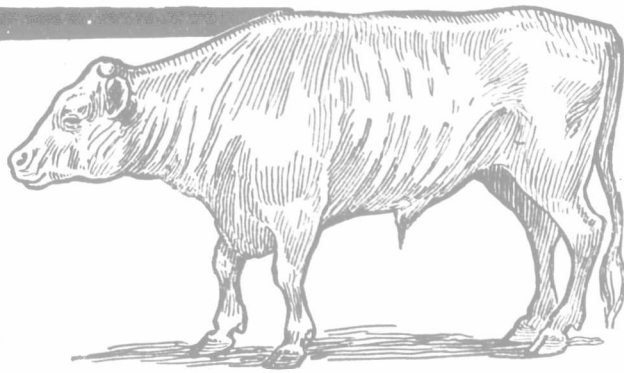

DR HESS STOCK FOOD

the prescription of Dr. Hess (M.D., D.V.S.) to the regular ration twice a day. It compels the rapid development of bone, muscle, milk fat, etc. and insures perfect health and condition. It produces this extra profit by supplying the animal with bitter tonics, which improve the digestion, and by stimulating the parastatic action of the bowels (that churning motion that brings the contents of the bowels in constant contact with the minute cells which absorb the nutrition); by supplying iron for the blood, nitrates to assist nature in expelling waste material from the system; and by supplying laxatives to regulate the bowels. Professors Quidman, Winslow, Dun, and all the noted medical writers endorse these ingredients for producing the results above mentioned. Besides, Dr. Hess Stock Food is sold on a **Written Guarantee**.

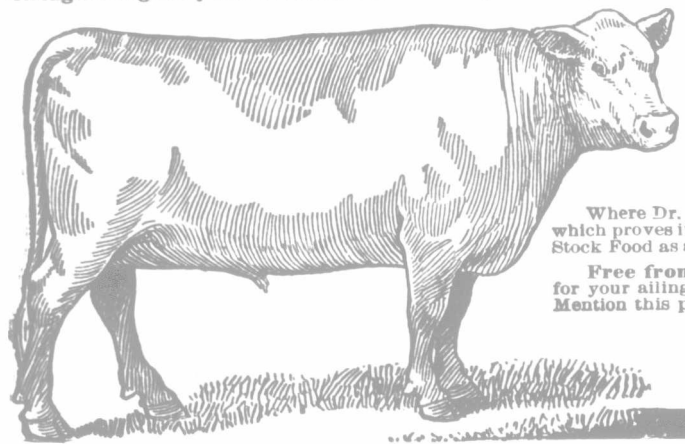

100 lbs. \$7.00. 25 lb. pail \$2.00

Smaller quantities at a slight advance. Duty paid.

Where Dr. Hess Stock Food differs in particular is in the dose—it's small and fed but twice a day, which proves it has the most digestive strength to the pound. Our Government recognizes Dr. Hess Stock Food as a medicinal tonic and this paper is back of the guarantee.

Free from the 1st to the 10th of each month—Dr. Hess (M.D., D.V.S.) will prescribe for your ailing animals. You can have his 96 page Veterinary Book any time for the asking. Mention this paper.

DR. HESS & CLARK, Ashland, Ohio, U.S.A.

Also manufacturers of Dr. Hess Poultry Pan-a-c-e-a and Instant Louse Killer.

Instant Louse Killer Kills Lice.

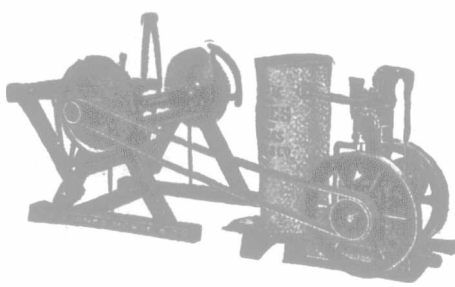

SOME WON'T BELIEVE IT

A Fairbanks-Morse 2 H.P. Jack-of-all-Trades

GASOLINE ENGINE

will saw wood as fast as two men can handle it. It also pumps water, shells corn, grinds feed, makes butter, runs cream separator, in fact furnishes power for all farm purposes. Every farmer should have one.

Out out this complete advertisement and send it to

THE CANADIAN FAIRBANKS COMPANY, LTD. 92-94 Arthur St., Winnipeg.

Please send me (without charge) particulars about Jack-of-all-Trades Engine for farm use.

I may want a H.P. Name
Engine for Address Prov.

"CLARKE'S" COATS

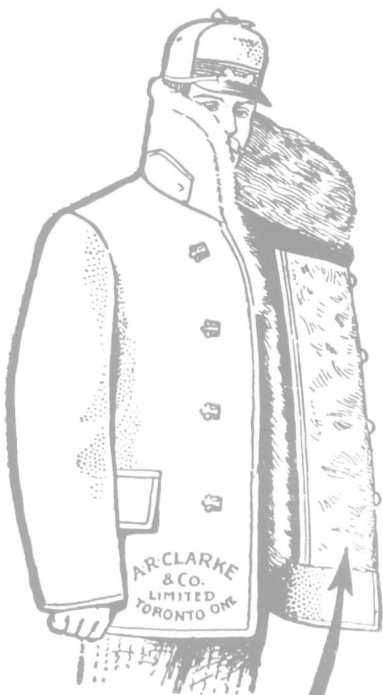

For comfort, warmth and wear. Ever try one? You can't realize how useful they are until you do. The best cold repellers ever worn, and nothing can equal them for wear. Keeps the body warm and comfortable in the coldest weather. Made of either Duck, Leather or Corduroy and lined with the best bark-tanned sheepskins with the wool on. Clarke's Coats have extra high storm collars, large inside, chest-protecting, sheepskin flaps, strong, unripable seams, big, unsagable pockets and, in fact, every feature to make them warm, comfortable and serviceable coats. Every coat fits as a coat should fit,

so as not to bind any part of the body. Guaranteed by our brand "Clarke's" that is on a label sewn on every coat. See that yours has it. Most dealers have them.

A. R. Clarke & Co., Ltd., Toronto, Can.

dissected out and any veterinary surgeon deserving the title, should be qualified to perform the operation. The tumor being removed the parts should be kept clean and dressed once daily with carbolic lotion—carbolic acid one part to 20 parts of water.

2. The horn should be sawed or clipped off immediately below the fractured portion and a dressing of Burgundy pitch and oakum bound on to the remaining stump.

Miscellaneous.

MAKING ROAD AROUND SLOUGH.

Has the council of a municipality in Saskatchewan the right of way like a railroad company? Adjoining my farm is a large slough which is partly on the road. The council do not wish to grade the slough because it would cost too much, and I do not wish to sell a road around the slough because it will deprive me of the water which the slough contains the year round. Can they force me to do so?

Sask.

L. W.

Ans.—The Public Works Department have the power to expropriate, and may make a deviation in a road where it is found to be in the interests of a district, but they are not supposed to deprive the owner of the land of any such privilege to which you refer. The council have no power to expropriate but they may recommend to the Department. You should write immediately to the Minister of Public Works, Regina, setting forth your objections to being cut off from this water, and sending also a plan as soon as you can draw it. Also see your local member and have him look into the matter. If it is decided by the government that the road be located as mentioned you will then be entitled to be paid not only for the ground, but for any damage done to you by the loss of the water. If you do not agree, the amount will be fixed by arbitration. In the meantime before you are settled with for this road no one has any right to travel on it and it is your property.

SETTING ASIDE MORTGAGE

A. buys a sewing machine on time giving a lien note on same. When the note is due collector calls but A. is away from home. Collector demands payment from A's wife who was in a weak state of health. She tells him that A. would pay on the 15th of the month and is satisfied by what she has said.

However the collector bullied her into giving a mortgage on two cows which she signed under protest, the said cows being the property of A. Can the sewing machine people take the cows as A. was not consulted in the matter?

Sask.

W. D. W.

Ans.—A mortgage given by A's wife on A's cows is invalid, and the conduct of the agent is of such a nature that it ought to be immediately reported to his company. The mortgage cannot be enforced but you should immediately employ a solicitor to have it set aside before any action is taken.

WANTS A COURSE IN ENGINEERING.

Where can I learn steam engineering, how long will it take and the probable cost?

Francis.

A. C. M.

Ans.—Write Principal Black, Agricultural College, Winnipeg, Man.; a course in farm mechanics is given at that institution.

STOCK DAMAGING PROPERTY.

Does a Municipal Herd Law hold good if damage to property to extent of \$50 or over is done, said property is unfenced after Herd Law has expired? Does it hold good if damages of less than \$50 is done? In case of one carrying such a case to Supreme Court, what in your opinion would be the probable outcome? The Herd Law I believe is in force till November 15. What law holds after this ceases to be in force? Would a simple action for damages be any good?

Sask.

J. A.

Ans.—There is no Municipal Herd Law in Saskatchewan. If you are in a Herd District you will be under the old North West Territories Herd Law. If your village is incorporated then the Herd Law does not apply but the village may have the pound ordinance apply by resolution, and they may pass a by-law that no animals of any kind shall be allowed to run at large at any time. If you are not under either of these ordinances you will not be able to recover damages unless you have your property fenced with a lawful fence and then your proper procedure would be by civil action for damages. If you will write to the Department of Agriculture, Regina, giving them your section, township and range, you will be informed as to whether or not you are situated within a Herd District. We have often published descriptions of what constitutes a lawful fence.



Capital Authorized - \$2,000,000
Capital Subscribed - \$1,500,000

THE WEST for THE WEST

This bank has been organized with a view to providing for Western Farmers, Western Merchants, Western Business Men and Western People generally an institution where they would be sure of all the consideration which the conditions of a young community with an exceedingly vigorous life demand. You are therefore sure of obtaining from us every favor and courtesy that is consistent with sound business.

BANKING BY MAIL

is one of the advantages we offer our customers. Many have accounts in this way. Send your deposits to the Head Office at any of our branches at Alameda, Brandon, Binscarth, Calgary, Dundurn, Edmonton, Fleming, Fort William, Glenboro, Glen Ewen, Hanley, Langham, Melita, Manor, Moose Jaw, Prince Albert, Qu'Appelle, Regina, Saskatoon, Saltcoats, Somerset, Stonewall, Sperling, Vancouver, Victoria and other places.

Remit by Post Office Order, Postal Note, Registered Letter, Express Order, or personal Cheque to Head Office or any branch.

THE NORTHERN BANK

HEAD OFFICE, WINNIPEG

President

Vice. Pres.

Sir Daniel H. McMillan, K.C.M.G. Capt. Wm. Robinson

General Manager—J. W. de C. O'Grady