

$$1 + 1 = 2$$

AND IT'S JUST THAT PLAIN THAT

DE LAVAL CREAM SEPARATORS

Are better in every possible way than any other system or Separator. The Reputation is the Recommendation

HAVE IT DEMONSTRATED

The De Laval Separator Company
173-177 William Street MONTREAL

The "Bissell"

Is Most Strongly Constructed

Can you show us a single point wherein the "Bissell" is bettered by any other land roller? We think not. And we, in turn, can show you many points wherein the "Bissell" excels—far too many to tabulate in this small space. The "Bissell" is most strongly constructed. The heavy steel drums are guaranteed not to dent or ding under any circumstances.

You will remember, too, that the "Bissell" frame is not made wholly of angle steel, which is too a purpose, and will twist and bind on less, like the "Bissell," it is securely limber for such the shaft, unbolted to hardwood girders and further reinforced by truss rods before and behind. This makes a strong, durable, perfectly rigid frame.

Now, don't you think it would be wise to drop us a card for our **Free Booklet** and get complete information about the "Bissell" Roller? Write **Dept W** or ask your local dealer.

T. E. BISSELL COMPANY, Ltd., ELORA, ONT.

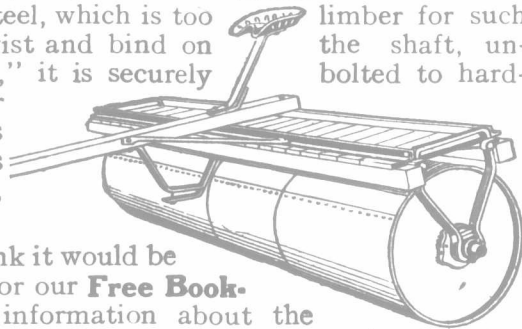

Brantford Asphalt

Instead of animal fat, greases, oils, tar, stearine pitch and kindred refuse from packing houses, soap factories, etc., which are used as the basis of the mixtures employed for coating ordinary roofings, we have chosen for Brantford Roofing

A Far Superior and More Durable Composition Known as Asphaltum.

This asphaltum is of the same material (only used in different proportions, and manufactured under a special process required for roofing purposes) as asphalt, which is famous for its phenomenal durability, and with which streets are paved when permanency is the paramount consideration.



Roofing

Brantford Asphalt Roofing is not merely coated (as are most roofings), but every fibre of the wool felt, used as the foundation of our roofings, is thoroughly saturated with this wear-defying asphaltum.

The result of this combination is a roofing which is noteworthy for its extraordinary lasting features—that will longest withstand rain, snow, heat, frost, acids and alkali—that is somewhat better than any other roofing investment you could make.

Get Samples and Circulars

from your hardware dealer, or, if preferred, we will mail them direct to you.

Brantford Roofing Company

BRANTFORD,

Limited

CANADA.

Consumption of Potash Doubled in One Year.

Statistics show that during the year ending June 30th, 1907, almost exactly double the amount of Potash was consumed for agricultural purposes in Canada than during the previous year, ending June 30th, 1906, which proves that farmers are becoming awakened to the fact that **POTASH IS ESSENTIAL TO SUCCESS IN FARMING.**

This highly-important Plant Food may now be obtained of all leading Fertilizer Dealers in the concentrated forms of **MURIATE of POTASH** and **SULPHATE of POTASH.** Write us for **FREE** copies of our publications.

The Dominion Agricultural Offices of the Potash Syndicate,
Rooms 1102-1105 Temple Building, Toronto, Ont.

NEWEST AND STRONGEST FENCE

For years farmers have been hoping for a really perfect woven fence—one that would be proof against the onslaught of the ugliest bull or the rooting proclivities of the meanest sow—one that would withstand the Canadian climate. At last, they are rewarded in the London Woven Fence—the newest and strongest fence.



No. 9
Gauge for wires and locks. An evenly tensioned fence, with the exact temper and coil to take up summer expansion—to stay tight and solid in all degrees of temperature. An immensely improved lock—holds the wires as solidly as if bolted together. No bruised or indented laterals, where this lock is applied. Every wire retains its full original strength. All strands of even length. Every roll guaranteed first class.

AGENTS WANTED in unrepresented districts.

LONDON FENCE MACHINE CO.,

Limited

LONDON - - - - - ONTARIO

Farm Labor Problem

The question with every farmer is what shall be done to solve the Farm Labor Problem?

The scarcity of help has made it necessary that every possible means for facilitating the work be employed.

We would like to help you out, and would suggest that you buy a

NATIONAL Cream Separator

It will save time and labor in your dairy, as well as increase the quantity of your cream.

THE NATIONAL is easily operated, easily cleaned, and a perfect skimmer.

Manufactured by

The Raymond Mfg. Company of Guelph, Ltd.
GUELPH, CANADA.

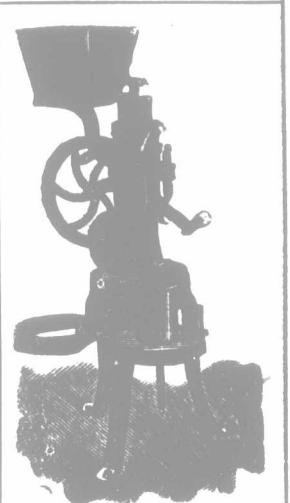

4 SIZES:

National style B.
National style No. 1.
National style No. 1A.
National style No. 5.

When Writing Advertisers Kindly Mention "The Farmer's Advocate."