

Department of Immigration and Colonization

CHINESE IMMIGRATION SERVICE



This is to certify that the party described below registered at this office pursuant to Section 18, Chinese Immigration Act, Chapter 38, 13-14 George V.

Registration No. 57911

Name SAMUEL LIM

Otherwise known as LIM JONG WING

Address c/o Hong Wo Co., Steveston, B.C.
No. Street or P.O. Box Town or City Province

Present Occupation Student Age Male Female

Single if (husband) (wife) in Canada give name and address. Also names and addresses of children, if in Canada

Born at Lulu Island (No. 3 Road, near London, B.C.) British Columbia
Village District Country

Originally admitted to Canada at the port of

Ex. SS. Date

Amount Head Tax Paid \$ Is in possession of certificate C.I. No. (C.I. 5, 28, 30 or 36)

Height: 5 feet 3 1/2 inches

Facial Marks and Physical Peculiarities:

- Mole front right ear.
Pit outer corner left eye.
Brown mole left eyelid.
Mole on back left ear.

Remarks: Vancouver file #33766 re re-admission under Vancouver N.B.- C.I. 9#177 Arrived per SS. Empress of Asia, Dec. 2, 1935

Also file 40591

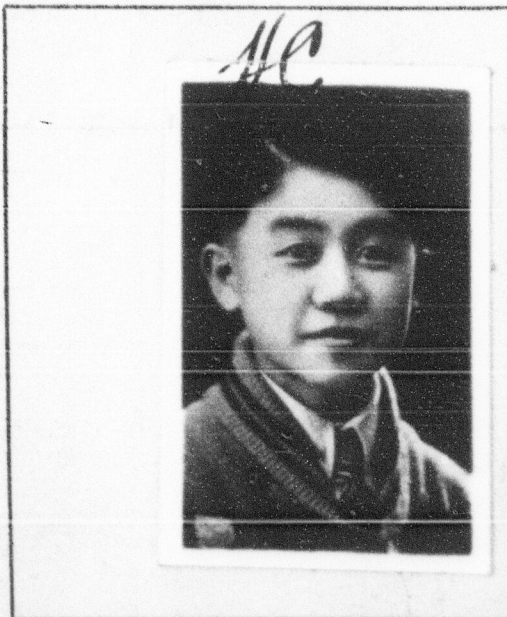

This is to certify that the party, registering (is) (is not) the party whose photograph appears on the certificate above stated

Signature of Registrar Fred. W. Taylor

Title Controller of Chinese Imm. Place and date Vancouver, B.C. - December 3, 1935

This space for use of Department.

Arrival verified.
C.I. 4 No.
C.I. No.
Fyle No. 881635 & 846413 Ottawa

REGISTRATION CERTIFICATE No. 57911
Vancouver DEC 3 1935
Fred. W. Taylor