

**D'ARCY HEATH,**

EXCHANGE COURT,  
12 HOSPITAL STREET, MONTREAL,  
**STOCK BROKER.**  
Member of the Montreal Stock Exchange.)  
Stocks, Bonds, &c., bought and sold for cash  
or on margin. 20-1r

**GEO. W. HAMILTON,**

STOCK BROKER,  
**13 HOSPITAL STREET.**  
Member Montreal Stock Exchange. Stocks  
and Bonds bought and sold.  
AGENT  
**NORWICH UNION FIRE INS. SOCIETY,**  
OF NORWICH, ENGLAND. 20-1r

**W. MACKENZIE**

STOCK BROKER,  
Member of the Montreal Stock Exchange  
**98 ST. FRANCOIS XAVIER ST.**

**THE**  
**Marine Insurance Co**  
(LIMITED.)

Old Broad Street, London.

Established 1836.

Capital and Reserve over - \$8,500,000

The undersigned have been appointed Agents  
for this well-known and old-established Com-  
pany, and are now prepared to write

**Ocean Marine Risks**

at CURRENT RATES, and beg leave to solicit  
a share of the patronage of the shipping public.

**OPEN POLICIES ISSUED.**

LOSSES PAID PROMPTLY at any of the  
Company's Agencies in any part of the world.

**J. F. NOTT & Co.,**

AGENTS,

119 ST. FRANCOIS XAVIER STREET,

MONTREAL,

Telephone communication. 4



**To Farmers and others wishing to Sell  
Improved Lands.**

The Department of Agriculture and Public  
Works request persons desirous of selling im-  
proved Farms should communicate with W.  
S. Desbarats, Esq., Province of Quebec Im-  
migration Agent, P.O. Box 175, Quebec.

They are requested at the same time, to  
give full particulars, when writing, as to the  
price conditions of payment, dimensions, re-  
sources, &c., of the Farms, and the locality  
where they are situated.

**To Immigrants and Canadian Farmers  
desiring to purchase Improved Farms.**

The Department of Agriculture and Public  
Works, in order to give greater inducements  
to settlers, request that Immigrants and Ca-  
nadian Farmers desirous of purchasing lands,  
should apply to W. S. Desbarats, Esq., Pro-  
vince of Quebec Immigration Agent, P. O.  
Box 175, Quebec, from whom they will re-  
ceive all the necessary information.

**Blank Books!****Blank Books!**

A LARGE STOCK always on hand.

Special patterns to order on short notice.

**JOSEPH FORTIER,**

[Late Akerman, Fortier & Co.,]

BLANK BOOK MANUFACTURER,

Printer, Commercial and Law Stationer,

256 and 258 St. James Street,

MONTREAL.

## INSURANCE.

**CONFEDERATION LIFE ASSOCIATION.**

Incorporated by Special Act of the Dominion Parliament.

Guarantee Capital, \$500,000. Government Deposit, \$86,300.

Capital and Assets, 31st Dec., 1879, \$906,337.

HEAD OFFICE, TORONTO, ONT.

President: Sir W. P. HOWLAND, C.B., K.C.M.G.

Vice Presidents: Hon. WM. McMASTER. WM. ELLIOT, Esq.

**Directors:**

|  |   |  |
|--|---|--|
| Hon. JAS. MACDONALD, M.P.,<br>Halifax. | W. H. BEATTY, Esq.<br>EDWARD HOOPER, Esq.<br>J. HERBERT MASON, Esq.<br>JAS. YOUNG, Esq., M.P.P.<br>F. A. BALL, Esq. | M. P. RYAN, Esq., M.P.<br>S. NORDHEIMER, Esq.<br>W. H. GIBBS, Esq.<br>A. McLEAN HOWARD<br>Esq. |
|--|---|--|

Hon. T. N. GIBBS,  
ROBT. WILKES, Esq.  
Hon. ISAAC BURPEE, M.P.  
Actuary: C. CARMAEL, M.A., F.R.A.S., late Fellow of St. John's College,  
Cambridge.

Managing Director: J. K. MACDONALD.

Manager for the Province of Quebec: H. J. JOHNSTON.

**WESTERN  
ASSURANCE COMPANY.**

**FIRE AND MARINE. Incorporated 1851.**

CAPITAL AND ASSETS.....\$1,637,553 10  
INCOME FOR YEAR ENDING 31st DECEMBER, 1879.....1,001,052 20

HEAD OFFICE, TORONTO, ONT.

HON. J. McMURRICH, President. J. J. KENNY, Managing Director.  
JAS BOOMER, Secretary. 24-1r

**CANADIAN PACIFIC RAILWAY COMPANY.**

The CANADIAN PACIFIC RAILWAY COMPANY offer lands in the FERTILE BELT of  
Manitoba and the North-West Territory for sale on certain condition as to cultivation, at

**\$2.50 PER ACRE.**

Payment to be made one-sixth at time of purchase, and the balance in five annual instalments,  
with interest at Six per cent.

**A REBATE OF \$1.25 PER ACRE**

allowed for cultivation, as described in the Company's Land Regulations.

**THE LAND GRANT BONDS**

of the Company, which can be procured at all the Agencies of the Bank of Montreal, and other  
Banking Institutions throughout the country, will be

**RECEIVED AT TEN PER CENT. PREMIUM**

on their par value, with interest accrued, on account of and in payment of the purchase  
money thus further reducing the price of the land to the purchaser.  
Special arrangements made with Emigration and Land Companies.  
For copies of the Land Regulations and other particulars, apply to the Company's Land  
Commissioner, JOHN McTAVISH, Winnipeg; or to the undersigned.

By order of the Board,

**CHARLES DRINKWATER, Secretary.**

MONTREAL, December 1st, 1881.

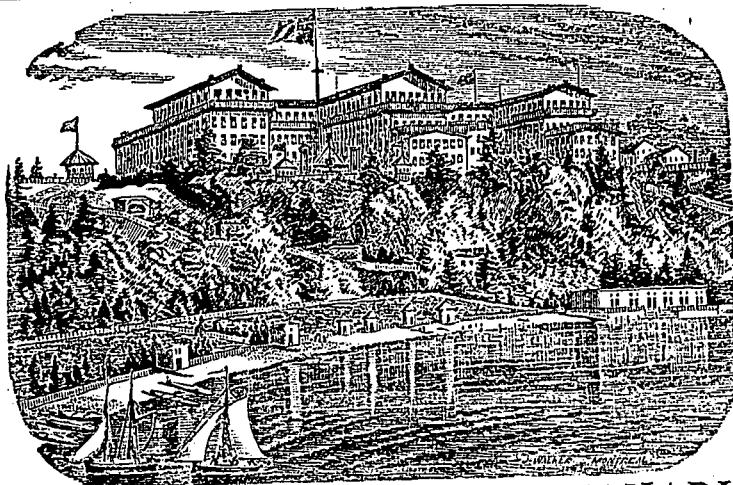

**THE FAR-FAMED POPULAR CANADIAN  
SUMMER RESORT.**  
*St. Lawrence Hall, Cacouna.*

The above Hotel will be opened for the season of 1882 on the TWENTIETH of JUNE,  
under the management of last season.  
The Manager will aim to promote the comfort and amusement of the guests, and with  
long and successful experience in the Hotel business, feels confident that he can make the  
Hotel the home of the tourists, and their stay one of health and pleasure.  
For rates, &c., address JOHN KENLY, P.O. Box 2151, Montreal, up to the 1st of June,  
afterwards at Cacouna. 22

**WEDDING PRESENTS.**

**HENRY BIRKS & Co.,**

Have a large stock of NOVELTIES in

**ELECTRO-PLATE,**

OF THE FINEST QUALITY AT LOWEST PRICES. ALSO

**SOLID SILVER, IN BEAUTIFUL CASES.**

13.

## INSURANCE.

## THE

**LIVERPOOL & LONDON & GLOBE**

Insurance Company.

**CANADA BOARD OF DIRECTORS:**

The Hon. HY. STARNES, Chairman.  
THOS. CRAMP, Esq., Deputy Chairman.  
THEODORE HART, Esq.  
ANGUS C. HOOPER, Esq.  
EDMOND J. BARBEAU, Esq.

CAPITAL.....\$10,000,000

AMOUNT INVESTED IN CANADA, 900,000

TOTAL INVESTMENTS.....\$1,000,000

Mercantile Risks accepted at the lowest cur-  
rent rates.

Dwelling Houses and Farm Property in-  
sured at reduced rates.

G. F. C. SMITH.

Chief Agent for the Dominion.

**NORTH BRITISH AND MERCANTILE**

**FIRE AND LIFE INSURANCE CO.**

ESTABLISHED 1809.

Subscribed Capital - - £2,000,000 Stg.

**FINANCIAL POSITION OF THE CO'Y.**

|  |               |
|--|---------------|
| 1.—FUNDS AS AT 31st DEC., 1878.            |               |
| Paid-up Capital.....                       | £350,000 Stg. |
| Fire Reserve Fund.....                     | 794,577 "     |
| Premium Reserve.....                       | 305,005 "     |
| Balance of Profit and Loss<br>Account..... | 57,048        |
| Life Accumulation.....                     | 2,852,567 "   |
| Annuity Funds.....                         | 30,030 "      |
| 2.—REVENUE FOR THE YEAR 1878.              |               |
| From Fire Department:                      |               |
| Fire Premiums and In-<br>terest.....       | £976,160      |
| From Life Department:                      |               |
| Life Premiums and<br>Interest.....         | £138,737      |
| Inte'st, &c., on An-<br>nuity Funds....    | 12,040        |
|  | £150,777 "    |
| Total Revenue.....                         | £1,126,937 "  |
| or, \$6,944,426.73                         |               |

WILLIAM EWING, Inspector.

GEORGE N. ALIERN, Sub-Inspector.

Head Office for the Dominion in Montreal

**MACDOUGALL & DAVIDSON,**

19-ly General Agents.

**WILLIAM WINGFIELD-BONNYN,**

A. M. I. C. E., LONDON.  
M. A. S. C. E., NEW YORK,  
HON. M. C. C. I., MILAN.

**Consulting Civil Engineer.**

Inspector, Surveyor and Valuer of Railway  
Works.

IMPORTING AGENT OF ALL KINDS OF

**British Made Machinery,**

**Railway Springs,**

**Buffers, Axles, Wheels,**

**Weldless and Lap-Welded**

**Steel and Iron Tubes for**

**Locomotive & Marine Boilers,**

**Steel and Iron Rails,**

**Patent Fish-Joints,**

**Bolts and Nuts, &c., &c.**

**FILES, SPRING and SHEAR STEEL,**

**STEAM and HYDRAULIC PACKING,**

**STEEL PLATES and BARS,**

**BEAMS and ANGLES,**

**ANGLE IRON GIRDERS,**

**PATENT, LATHES,**

**General SHOP FITTINGS**

**AND MACHINE TOOLS.**

**STEEL & IRON LAUNCHES & YACHTS**

for shallow Lake and River navigation.

**IRON and ZINC ROOFS, IRON BUILD-**

**INGS, FIRE PROOF STORES, MARKETS**

**&c.**

**SILICATE and other PAINTS.**

**BOILER, BRIDGE and SHIP PLATES, &c.**

**26 HOSPITAL STREET, (up stairs)**

**MONTREAL.**

20-2m