THE HURON SIGNAL

Is published every Friday Morning, by M c GILLICUDDY BROS., at their Office, North St (off the Square)

GODERICH, ONTARIO.

And is despatched to all parts of the surrounding country by the earliest mails and trains.

By general admission it has a larger circulation than any other newspaper in this part of the country, and is one of the raciest, newsiest and most reliable journals in Ontario possessing, as it does, the fore-going essentials and being in addition to the above, a first-class family and fireside paper—it is therefore a most *desirable advertising medium*.

TERMS.—$1.50 in advance, postage pre-paid by publishers; $1.75, if paid before six months $2.00 if not so paid. This rule will be strictly enforced.

RATES OF ADVERTISING.—Eight cents per line for first insertion; three cents per line for each subsequent insertion. Yearly, half-yearly and quarterly contracts at reduced rates.

JOB PRINTING.—We have also a first-class jobbing department in connection, and possessing the most complete out-fit and best facilities for turning out work in Goderich, are prepared to do business in that line at prices that cannot be beaten, and of a quality that cannot be surpassed.—*Terms Cash*

FRIDAY, OCT. 26TH, 1883.

THE DAKOTA LAND HOWL.

The *Mail* and its tail of Tory newspapers are working themselves into a perspiration on account of the fact that some Reformers own lands in Dakota. The *Mail* and the tail make a mistake in howling, and for this reason: Has not any man or company of men a perfect right to invest money in any legitimate speculation, upon which good profits can be realized? In Goderich we know any number of Grits and one or two Tories who don't scruple to admit that they own lands in the United States. We are forced to state that more Grits have invested in American lands than Tories, so far as this section is concerned, but that is owing to the fact that the Goderich Grits, as in most other places, are the wealthier class, and consequently have the most money to invest. We blame no man for placing his money where it can make the best return, and no one but a fool, or one who never had any money to invest would think of raising any objection to the action. When a former editor-in-chief of the *Mail* found himself out of a job, he did not consider it *infra dig* to invest his capital—his brain power, and he had brain power—in Uncle Sam's dominions, knowing that there he would receive full remuneration; and we are of opinion that the present editor of the *Mail* will be constrained to do something of the same kind, when his present billet slips from him. The forty-ninth parallel is, after all, only an imaginary line, and every Tory who gets out of a job in Canada, demonstrates that fact if he has money to pay his railway fare to the other side. For our own part, we are sorry that we are not more largly interested in property in the States; and for that matter would not object had we large vested interests in Mexico, Peru, China, Japan, Russia, and other points east and west.

A COUPLE of weeks ago an article appeared in THE SIGNAL, on the amenities of journalism. Like many of THE SIGNAL's articles, it was reproduced in a number of our exchanges. Some of the journals credited THE SIGNAL with the article when they reproduced it, and others stole it, and passed it off as their own production. Our local cotem, last week gave a merited rebuke to a Perth county party that had appropriated the article, and passed it off as its own. We are truly grateful to our contemporary for calling attention to the purloining tendencies of the Perth county sheet, but for ourselves we would say that we do not feel aggrieved at the article being stolen from our columns. The fact that it was copied by the Perth paper showed that it was endorsed by the editor of that journal; and the other fact, that no credit was given to THE SIGNAL, proved conclusively that the editor who purloined it could not improve on the article, and was content by his action to acquiesce after the manner of the illiterate western school trustee who, when any suggestion was made by his more knowing colleagues, silly remarked, "That's my sentiments, too." Jonathan Swift had evidently some such literary purloiner in his mind, when he wrote:

So naturalists observe a flea
Has smaller fleas that on him prey;
And these have smaller still to bite 'em;
And so proceed *ad infinitum*.

THE editor of the Kincardine *Standard* is very sour on Goderich, because this town stands first for the extension of the T. G. & B. R., which that line will be extended by the C. P. R. Weekly he airs his innocence concerning railway matters, and, for want of knowledge, abuses Goderich. We understand he once passed Goderich harbor, when a deck-hand on a coal barge, but the fact is not sufficient to render of importance his opinions on the subject of the capacity of the harbor.

IT turns out upon investigation in court that the colored girl in Windsor was kept out of the high school not because of her color, but because of lack of room in the school. The trustees made good their objection in court, but for all that we are willing to wager a day's salary that if the girl had been a blonde instead of a decided brunette, the trustees would have managed to find room for her. It was hoped the color line was a thing of the past but some people still live in the dark ages.

IT is amusing to read in the Tory organs that Sir John is being solicited to stand again for Lennox. Our Tory brethren need not bother themselves in the premises. Sir John will not stand. And for this reason: Before again offering himself as a candidate, he would have to resign his seat for Carleton, and the wily old politician knows too well the truthfulness of the aphorism, "a bird in the hand is worth two in the bush," to jeopardize his present position. In answer to the delegations that have interviewed him on the subject, Sir John has expressed himself as being favorable to the selection of a local man. Let's see. Could not "Bull's-eye Roe," the bank note shedder, be induced to resign his seat in the local House, and come forward as a candidate for Dominion honors? He has fully demonstrated that he is possessed of corruptionist tendencies to fittingly fill Sir John's shoes in Lennox.

ON the first ballot for the appointment of a new Bishop for Huron diocese on Wednesday last week, Bishop Sullivan, of Algoma, was chosen by an overwhelming majority. That right reverend gentleman, however, saw fit to decline the proffered honor, and stated that he was not willing to leave his present scene of labor in Algoma, even to secure a less arduous and more lucrative position. Bishop Sullivan's action is deserving of all credit, and savors considerably of the spirit that Paul labored to inculcate. After the refusal of Bishop Sullivan to accept the position of Bishop of Huron, another ballot was taken, and the selection fell upon Dean Baldwin, of Montreal—a man of liberal leanings and broad evangelical views.

THE Toronto *World* still pitches into the marriage aid swindle. A family named Webber are shown to be running the show, and gobbling the receipts, if we are to credit the *World*, and for want of rebutting testimony, we take kindly to that journal as an authority. Some of our Huron county lads were duped into membership in the society, and will now have an opportunity afforded of chewing the cud of bitter reflection when counting up paid-in assessments.

The Dominion Government has forwarded advices to the Provincial Government of British Columbia to the effect that $20,000 has been placed to the credit of the province as the first instalment of the dock money refund. There is yet $220,000 balance, which will more than likely be forwarded in time for the next year's estimates.

The *Canada Gazette*, issued Saturrday afternoon, announced the appointment of Hon. D. L. Macpherson as Minister of the Interior, Sir John A. Macdonald as President of the Privy Council, Hon. William Miller as President of the Senate, and Thomas J. Jarvis, of Niagara Falls, as a commissioner to act judicially in extradition matters.

J. W. DILL, of Bracebridge, on Wednesday last received the unanimous nomination of the Reform convention at Rousseau, and will contest Muskoka in the Liberal interest at the forthcoming election.

CONTEMPORARY OPINION.

Fostering Ignorance.

Principal Grant, of Kingston, speaking at the University Convocation last Tuesday, took occasion to condemn in vigorous language the duty imposed on maps and papers for University use. He said there was no greater disgrace on the statute books of Canada. In no other civilized land was there such an imposition. The duty was continued in spite of the united request of Universities in the country. Principal Grant must know, of course, that to foster ignorance is one of the oldest, as it is the most vital principle of Toryism.—[Ottawa Free Press.

The Dregs of Society.

THE Hamilton *Tribune* says:—"The exemptions which elsewhere, with few exceptions, are scarcely bearable, are in Ottawa intensified as an intolerable evil. The salaries of all the official classes, from the Governor-General, through the Cabinet Ministers and Supreme Court judges, down to the most petty civil service employee, are exempt from taxation. When it is remembered how extensive numerically the official class is in Ottawa, and the proportion it bears to the total population, the unfairness to the commercial and laboring classes not directly employed by the Government becomes clear. In fact, the burdens which should be proportionately distributed over the whole is thrown upon the few. All the advantages of municipal government, such as paved and lighted streets, police and fire protection and common school education, are enjoyed by one class without the price being paid therefor." This is plain common sense. The same paper takes occasion to observe that: "The growth of ecclesiastical exemptions in some parts of the Dominion has been such that taxation is the only certain safeguard against confiscation by the state, and those who may be disposed to oppose this system in Ottawa would do well to remember that fact."

The wisdom of exporting fat cattle is now called in question. It is asserted by a dealer just returned from England, that the sending of our choicest stock across the ocean is not only disadvantageous to Canada, but it is financially a mistake. If the cattle were sent over half fed and were on their arrival fattened on the rich pastures of Scotland or of England they would give better results and would bring higher prices. [illegible] cattle [illegible] not write.

LANSDOWNE ARRIVES.

No Signs of the Alleged Attempt on His Life.

The Marquis of Lorne Meets Him on the "Circassian"—Flashing Rockets and Cheering Crowds.—A Right Royal Welcome.

QUEBEC, Oct. 23.—The Marquis of Lansdowne arrived here at 9.10 last night. The Government steamer Druid, with all the Cabinet Ministers on board, put off to meet her, and as soon as she was moored they boarded the vessel. Lord Lorne presented the party, and they all immediately left the vessel and returned to the city except the Governor-General, who remained to make arrangements for swearing in to-day and to talk over official business. The Circassian in her passage from Liverpool had rough weather with strong easterly gales all the voyage until the last two days. The vice-regal party were prostrated most of the time.

Rockets were fired from the Druid and Circassian and from both sides of the river. No hostile demonstration of any kind occurred, and a large crowd on the Levis wharf cheered lustily as the steamship came to her moorings.

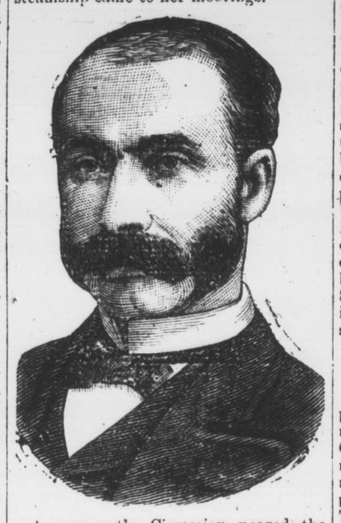

As soon as the Circassian neared the wharf the large concourse of citizens sent up through the stillness of the calm evening cheer after cheer in real good British style, which token of good will Lord Lansdowne acknowledged from the quarter deck. By this time the Government steamer Druid had gone alongside, and a gangway having been improvised, Lord Lorne found his way to the deck, followed by Sir John Macdonald, who sprang lightly on board, and after them went Sir Hector Langevin, Sir Leonard Tilley, Sir Alex. Campbell, Hon. Messrs. Bowell, Costigan, Smith, Macpherson, Carling, Chapleau, McLelan, and Caron, McGee, Clerk of the Privy Council, White, comptroller of the mounted police, Jones, of the Governor-General's office, Wainwright, of the Grand Trunk, and the representatives of the press. Lord Lorne presented the Ministers and others to Lord Lansdowne in the saloon. On Sir John being presented, Lord Lansdowne: said "Sir John, I am glad to renew our acquaintance," they having met in England in 1881. Lord Lansdowne stated that the voyage had been a very rough one, but the last two days, steaming up the noble St. Lawrence, had afforded him a gratification that was a full compensation for all the discomforts of the earlier part of the voyage. The Governor-General elect is somewhat taller than Lord Lorne, but is slighter built, quite youthful-looking and with a very pleasant manner. He gives one the idea of a very thoughtful man, with plenty of enthusiasm of a quiet kind. Lady Lansdowne had retired for the night. His Lordship stated that she bore the voyage very well, and was quite enthusiastic over what she had seen of her new home. The smiling way in which he said this showed that Lady Lansdowne has evidently taken Canada to her heart already, and was prepared to be pleased with her surroundings. The bright, clear weather of the last two days has, doubtless, contributed to the favorable impression. After a short time spent in friendly chat the Cabinet retired and the party proceeded by the Druid back to Quebec, reaching there about 9.30.

The Vice-Regal Party.

The vice-regal party in full are as follows:—The Marquis of Lansdowne, the Marchioness of Lansdowne, Lord Kerry, Lord Charles Fitzmaurice, Lady Evelyn Fitzmaurice, Lady Beatrice Fitzmaurice, and governess, Hon. H. Anson, A.D.C., Lady Florence Anson, H. Strathfield, Mr. A. J. Galpin and servants in attendance upon his Lordship and suite.

Lansdowne Sworn In.

Quebec, Oct. 23, noon—The Marquis of Lansdowne has just been sworn in with considerable pomp. The ceremony passed over without casualty. The enthusiasm of the populace was very great. The new Governor-General landed about 10 a. m., and drove direct to the Departmental Buildings, escorted by the military staff.

PORTLAND, Me., Oct. 23.—A young man here claims to be Charlie Ross. He says he is about 18 years old. He is good-looking, and came from Boston four weeks ago. He says he intends to save money to take him to Philadelphia, where he will call on C. K. Ross. He remembers living in a large house, and of being taken away by two men in a carriage and put aboard a vessel. He was carried to Winterport, Maine, where he was kept in a dark room three or four years. He was allowed, under close surveillance, to leave the room occasionally, and was not abused. There were other children in the house, but he rarely saw them. He was not permitted to play with them. After staying in Winterport several years he was carried to Brazil. On the voyage he learned that he was stolen by Jesse James, the Doctons and Pinkham. After reaching Brazil he got away from James and returned to this country working his passage as a [illegible]. Since then he has been [illegible] as stated. He [illegible] not write.

SHOT THROUGH THE HEAD.

A Central Prison Convict Shot and Instantly Killed While Attempting to Make His Escape.—His Companion Makes His Escape.

Another convict in attempting to gain his freedom has paid the penalty of his life for the attempt. At a late hour last night it was rumored in the western part of the city that a terrible tragedy had occurred at the Central Prison, the exact nature of which was, however, not known. Information was at length received at No. 3 Police Station that a convict in the Central Prison named Scott was shot dead late in the afternoon by one of the prison guards while in the act of attempting to escape. Strenuous efforts were made by the police to get full particulars of the affair, but for private reasons the Central Prison authorities refused to divulge them.

It appears from information gleaned from other sources that a gang of eight men were sent across from the prison to work at the Mercer Reformatory under the charge of prison guard Hart. On returning again, in the evening about half-past 5 o'clock, and when crossing the railroad track Scott and another convict named Stevens suddenly threw down their tools and made a bolt up the track at their utmost speed. Hart brought his rifle to the level, and called to them to halt or he would fire. Unheeding his warning they kept on at full speed. The report of Hart's rifle followed quickly after, simultaneous with which Scott fell forward on his face. The report soon brought several prison officials to the scene, when it was found that the bullet had entered his head from behind, directly midway between the ears, and passed through, coming out in front. Death must have been instantaneous. Hart immediately gave himself up to the officials as a prisoner. Stevens, the other convict, succeeded in making good his escape, and has not been seen since. Scott was 22 years of age, and was serving a six months' term in prison for assault.

The New Bishop.

The following facts in reference to the past career of the Very Reverend Maurice S. Baldwin, D.D., M.A., Dean of Christ Church Cathedral, Montreal, and now bishop-elect of the diocese of Huron, by the vote of the Synod will prove of interest. He was born in Toronto in 1835, educated in Upper Canada College, and showing a desire for the ministry, went to Trinity College, Toronto, where he successfully graduated. He was ordained to the office of deacon in 1860, and in the following year to that of priest, by the Right Rev. Dr. Cronyn, late Bishop of Huron. Soon after his ordination he was appointed first assistant in the Episcopalian Church at St. Thomas; from there he was removed to Port Dover to take charge of St. Paul's Church in that town. In 1868 he was appointed to the rectorship of St. Luke's Church, Montreal, which he held till the year 1872. He then became assistant at Christ Church Cathedral. In 1871 he received his ordination as canon, and in the following year was appointed to the rectorship of Christ Church Cathedral, which position he has filled for eleven years. He stands high in the esteem of the people of Montreal, and holds a warm place in the hearts of churchmen in that city. Last year he was ordained a dean, and by Friday's vote attained the enviable ecclesiastical eminence—Bishop of Huron. He is no stranger to the people of Western Ontario, and will be welcomed back to the diocese where years ago he labored faithfully to advance its interests and the cause of religion. Dr. Baldwin is widely known as a staunch evangelical churchman, of broad "low church" opinions; his bearing is dignified, his features well defined and noble, and what is of more interest to Episcopalians, he is an able and eloquent preacher, of indefatigable earnestness and perseverance, both in the pulpit and out of it. With these many and excellent qualities, his election to the Bishopric of Huron will no doubt be acceptable to the majority of Episcopalians in this diocese,

Why should druggists have to pay bonuses to doctors for sending patients to their stores with presciptions to be made up? It is a common practice in Toronto—so common that the exception would be noteworthy. Instead of paying a commission on each prescription, the druggists send a lump sum to the doctors who favor them. This is not a very elevating custom and we are surprised that the medical men should be guilty of it. In a city like Toronto, where there are so many medical men striving to make a living, it is not unnatural that they should accept bonuses from the druggists, but members of so honorable a practice as that of medicine, should be above such a thing It would be interesting to know out of whose pocket the bonus comes. It must either come out of the pocket of the patient or the druggist. If it comes out of the pocket of the patient, then the patient is cheated, because he is made to believe that when he has paid his fee he has discharged his obligation to the doctor, whereas if it comes out of the druggist's pocket then the druggist is subjected to tribute which he has no right to pay. There would be no use of one druggist refusing to pay, as this would only drive the doctors away from his store. But if all the druggists combined to resist this system of bonusing, they would find it to their advantage.—[Toronto Telegram.

Major-General Luard has forwarded his reply to the charges preferred against him by Lieut. Colonel Williams to the Secretary of State. It is said that Col. Williams' charges were of the most vague character, attention of the Government being merely called to the report of the Cobourg affair as reported in a local paper, a clipping from the paper being sent in with his letter. General Luard says that in expressing his concurrence in the remarks of Col. Gzowski as to the treatment the militia of Canada received at the hands of the Government and Parliament, he intended to give no offence to Lt.-Col. Williams, neither did he intend to cast any disparaging reflection upon those militia officers who happen to be members of Parliament. Col. Williams thinks that his duty to the public and his constituents requires he should press the charges.

St. Augustine.

Father O'Connor has had the picket fence fronting the presbytery, church and school painted.

Mrs. J. McCaughey, of Morris, is at present visiting relatives in Wawanosh.

Henry Boyle rejoices in having a stone foundation built under his barn eight feet high.

There is a stone cellar under P. Kearney's store in progress of erection.

Quite a number of our young men are leaving for Michigan lumber camps.

John Leddy has purchased 50 acres from his brother, William, for which he paid $1400 cash.

E. Daly, late of Clinton, has a good deal of leather on hand, and is prepared to do an extensive business in making boots and shoes he has some good samples on exhibition.

Club Rates.

We have made arrangements to club THE SIGNAL with city papers at the rates given below:—

Signal and Daily World	$3.50
" " Weekly Globe	2.25
" " " Mail	2.25
" " " Advertiser	2.25

Auction Sales.

All parties getting their sale bills printed at this office will get a free notice inserted in this list up to the time of sale.

Auction sale of farm stock and implements, the property of Joseph Griffin, lot 16, Lake Range, Ashfield, by Richard DeLong, auctioneer, on the premises, at 1 o'clock p.m., on Tuesday, Nov. 6th, 1883.

Auction sale of farm stock and implements, the property of Joseph Bell, lot 2, con. 7, W. D., Colborne, by John Knox, auctioneer, on the premises, at 1 o'clock p.m., on Thursday, Nov. 1st, 1883.

MARRIED.

On Wednesday, the 24th inst., at the residence of the bride's grandfather, by the Rev. J. A. Turnbull, B.A. LL.B., John Evans Whitely, of Goderich Tp., to Annie, daughter of George Graham, of Port Albert.

On Thursday, the 25th inst., at the manse, Goderich, by the Rev. J. A. Turnbull, B. A. LL.B., Robert Borland, of Ashfield, to Alice Baynes, of the same place.

In St. George's church, Goderich, on the 24th inst., by the Ven. Archdeacon Elwood, assisted by the Rev. John Walters, Mr. Thos. Henry Rothwell, to Margaret Elizabeth Johnston, both of this place.

At the residence of the bride's mother, Goderich, on the 16th inst., by the Venerable Archdeacon Elwood, assisted by Rev. John Walters, Mr. R. R. Lang, of Stratford, to Minnie, daugher of the late William MacIndoe Robertson, Esq.

Dentistry.

M. NICHOLSON, L.D.S, SURGEON Dentist. Office and residence, West Street three doors below Bank of Montreal, Goderich 1752

The People's Column.

NOTICE.—IS HEREBY GIVEN that I will not be responsible for any debts contracted after this date by my son, Jacob Pannebaker, as he has thrown off parental restraint, and is now doing for himself. HENRY PANNEBAKER, lot 7, con 2, W. D. Colborne. 1913-1t

NOTICE TO DEBTORS—NOTICE IS hereby given that all parties indebted to the undersigned by note or book account are requested to settle the same at once and thereby save an enforced collection. I mean business. ABRAHAM SMITH. 1862-

For Sale or to Let.

PIANO FORTE TUNING—F. M. WILLIAMS will arrive in Goderich on or about the 27th of Nov. Parties wishing pianos tuned will leave orders at Mr. Imrie's bookstore and D. Gordan's furniture Emporium. N. B.—Cash will be paid for second hand pianos. Parties wishing to dispose of instruments will write to the above address. Goderich, Oct. 25th, 1883. 1914-1t

MILK DELIVERY—I DESIRE TO inform the people of Goderich that I have purchased the dairy business of SAMUEL McCAIG, and am now prepared to deliver milk morning and evening, to any part of the town. Customers giving me their patronage can rely upon being satisfactorily served. GEORGE ELLIOTT. 1914-2t

SCHOOL TEACHER WANTED—A Teacher is wanted by the Trustees of S. S. No. 1, Colborne, for the senior department of their school. Applications, stating amount of salary required, and enclosing qualifications, &c., can be addressed to W. L. FERGUSON, Carlow P. O., not later than Wednesday, 7th November, 1883. 1914-2t

FARM TO RENT—THAT FINE farm on the 3rd concession of Colborne, being portion of lots 8 and 9, and containing about 75 acres, nearly all cleared. Comfortable log house, stone milk house, a good barn and outbuildings. Plenty of water-wells and running water. Good fences. Five acres of orchard; title clear. For particulars apply to the proprietor on the premises, or address MATTHEW LEVY, Saltford P. O. 1910-tf

HOUSE FOR SALE—A COMFORTABLE small house, situated on corner Palmerston and Hagan street, together with three-fifths of an acre of land, is offered for sale by the undersigned, cheap for cash. There are on the premises a small stable, a bearing young orchard, a good well and pump, a strawberry bed and a number of grape vines and currant bushes. The place is admirably adapted for a retired farmer or market gardener. Apply to MRS. ASHLEY, on the premises, or by letter to Goderich P.O. 1910-tf

FARM FOR SALE—SOUTH HALF of lot 15, concession 7, Goderich township, containing 74 acres, on the cut line, 2 miles from Holmesville, 5 miles from Clinton, 8½ from Goderich. For further information apply to B. GERRY Brussels P. O. Ont. 1909

VALUABLE FARM FOR SALE—Lot No. 5, in the Bayfield con. township of Goderich, 85 acres, 40 to 50 acres cleared and free from stumps—balance well timbered, has frontage on Bayfield river and on the Clinton road, and adjoins the incorporated village of Bayfield. For terms—further particulars and conditions of sale apply to LEITH, KINGSTONE & ARMOUR, Solicitors, 18 King street West Toronto. Or to John Morgan Hotel keeper, Bayfield. 1899-tf

FARM FOR SALE—BEING THE easterly 130 acres of block lettered "F," in the 7th Concession of the Township of Colborne. About 85 or 90 acres are cleared. The growing timber consists of maple, beech and elm. A frame house, a large frame barn and stable are on the premises. Fences good. Only four miles from Goderich by a good gravel road. For particulars apply to JOHN BRECKENRIDGE, Goderich, or to SEAGER & MORTON, Solicitors, Goderich. 1896

HOUSE TO RENT—A COMFORTABLE frame house on South street is for rent by the subscriber. It contains eight rooms, in addition to kitchen, pantry and bedroom, and is possessed of every convenience in the shape of good cellar, hard and soft water, woodsheds, &c. Two-fifths of an acre of land are adjoining the house, upon which are a number of bearing fruit trees. Terms reasonable. Apply to GEO. McMAHON, Goderich. 1913-tf

FOR SALE OR TO RENT.—THAT beautiful brick residence occupied by M. Rice, and formerly occupied by Mr. S. Malcomson, at the head of Newgate street. Possession given in October. For particulars apply to the owner, J. BRECKENRIDGE, Newgate street Goderich. 1893.

Legal.

SEAGER & LEWIS, BARRISTERS, Goderich. C. SEAGER, JR. J. A. MORTON. E. N. LEWIS. 1907-

R. C. HAYES, SOLICITOR &c., Office corner of the square and West street, Goderich, over Butler's bookstore. money to lend at lowest rates of interest.

GARROW & PROUDFOOT, BARRISTERS, Attorneys, Solicitors, etc Goderich. J. T. GARROW. W. PROUDFOOT. 175

CAMERON, HOLT & CAMERON, Barristers, Solicitors in Chancery, &c. Goderich and Wingham. M. C. Cameron, Q C.; P. Holt, M. G. Cameron, Goderich. W. E Macara, Wingham. 1751.

Medical.

J. B. WHITELY, M.D., C.M., PHYSICIAN, Surgeon, Accoucheur, etc., M. C.P.S., Ontario. Office—The Square, 2 doors East of Wilson's Drug Store, up stairs. 1903t

G. R. McDONAGH, M.D., PHYSICIAN, SURGEON, &c., Graduate of Toronto University, Licentiate of the Royal College of Physicians, London, England, &c., &c., M. C. P. S., Ontario. Office and residence Opposite Bailey's Hotel, Hamilton street, Goderich 1795-6m

DR. McLEAN, PHYSICIAN, SURGEON, Coroner &c. Office and residence Bruce Street, second door west of Victoria Street. 1751.

H. G. MACKID, M. D., PHYSician, Surgeon and Accoucher, Graduate of Toronto University. Office opposite Cameron & Cameron's Bank, Lucknow. If not in office, enquire at the Bank. 1762-y.

DRS. SHANNON & HAMILTON, Paysicians, Surgeons, Accouchers, &c. office at Dr. Shannon's residence, near the grol Goderich. G. C. SHANNON, J. C. HAMILTON 1751.

Loans and Insurance.

SEAGER & LEWIS, OPPOSITE MARTIN'S HOTEL, Goderich, have private FUNDS TO LEND, in any sums to suit parties wanting loans, at very low rates. 1907-

$500,000 TO LOAN. APPLY TO CAMERON HOLT & CAMERON, Goderich. 1759.

MONEY TO LEND.—PRIVATE funds—on freehold security. Apply to Geo. Swanson, Goderich. 1876-6m.

$50,000 PRIVATE FUNDS TO LEND on good Farm or first-class Town Property at 8 per cent. Apply to R. RADCLIFFE. 1751

MONEY TO LEND.—A LARGE amount of Private Funds for investment at lowest rates on first-class Mortgages. Apply to GARROW & PROUDFOOT.

$20,000 PRIVATE FUNDS TO LEND on Farm and Town Property at lowest interest. Mortgoges purchased, no Commission charged, Conveyancing Fees reasonable. N. B.—Borrowers can obtain money in one day if title is satisfactory.—DAVISON & JOHNSTON, Barristers, &c., Goderich. 1751

R. RADCLIFFE, FIRE, MARINE, Life and Accident Insurance Agent. Representing first-class Companies. Also agent for the CANADA LIVE STOCK INSURANCE Co. Money to lend on Mortgage, either in Town or Farm Property, in any way to suit the borrower. Office—(up-stairs) Kay's block Goderich

Auctioneering

JOHN KNOX, GENERAL AUCTIONEER and Land Valuator, Goderich, Ont. Having had considerable experience in the auctioneering trade, he is in a position to discharge with thorough satisfaction all commissions entrusted to him. Order's left at Martin's Hotel, or sent by mail to my address, Goderich P. O., carefully attended to. JOHN KNOX, County Auctioneer. 1887-tf

JAMES PRENTICE, AUCTIONEER, and Appraiser, successor to J. C. Currie, the People's Auctioneer. Office: With Alex. McD. Allan. Leave orders at this office or at Sheppard's Book Store in my absence. JAS. PRENTICE, Auctioneer. 1913-

JAMES BAILEY, LICENSED AUCTIONEER for the County of Huron, having entered the list, is now prepared to attend to all orders for Auctioneering. Orders left at Bailey's Hotel, Goderich, or sent by mail, promptly attended to. 1883-

H. W. BALL, AUCTIONEER FOR the County of Huron. Sales attended in any part of the County. Address orders to Goderich P. O. 1885.

SHERIFF'S SALE OF LANDS.

COUNTY OF HURON, TO WIT: } By virtue of a Writ of Fieri Facias, issued out of Her Majesty's County Court of the County of Middlesex, and to me directed and delivered against the Lands and Tenements of JOHN MAINWARRING, at the suit of RICHARD FUGGLE, I have seized and taken in Execution all the right, title, interest, and equity of redemption of the above named defendant, JOHN MAINWARRING, in and to the following lands and premises, viz:—Two acres of land, being a part of lot twelve, in the South East boundary concession of the Township of Usborne, in the County of Huron, known as the Imperial Mills Property, of Woodham, and situate within eighteen rods and seven inches of the South East angle of said farm lot, said two acres having a frontage on the Town line, between the township of Usborne and the Township of Blanshard, in the County of Perth, of sixteen rods, and extending back the full width of sixteen rods a distance of twenty rods, which Lands and Tenements I shall offer for Sale, at my office, in the Court House, in the Town of Goderich, on SATURDAY, THE TWENTY-NINTH DAY OF DECEMBER, 1883, at the hour of Twelve of the clock, noon.

ROBERT GIBBONS, Sheriff, Huron.

Sheriff's Office, Goderich, September 19th, 1883. } 1909-td

SHERIFF'S SALE OF LANDS.

COUNTY OF HURON, TO WIT: } By virtue of a Writ of Fieri Facias, issued out of Her Majesty's County Court of the County of Huron, and to me directed and delivered against the Lands and Tenements of WILLIAM GREY and ARTHUR CANTELON, at the suit of EDWARD TINDALL, I have seized and taken in Execution all the right, title and interest, and equity of redemption of WILLIAM GREY, one of the above named defendants in and to that portion or tract of land being and being in the Township of Morris, County of Huron and Province of Ontario, being composed of the North half of farm lot number twenty-one, in the fourth concession of the said Township of Morris, and containing one hundred acres of land, more or less, which lands and tenements I shall offer for sale, at my office, in the Court House, in the Town of Goderich, on FRIDAY, the TWENTY-FIRST day of DECEMBER, 1883, at the hour of twelve of the clock, noon.

ROBERT GIBBONS, Sheriff, Huron.

Sheriff's Office, Goderich, Sept. 13th, 1883. } 1908-td

Strayed Animals.

SHEEP LOST—STRAYED FROM the premises of the subscriber, JAS. LOCKERT, lot 13, Maitland Concession, Colborne, about the 15th of June, four old ewes, 1 ewe lamb and 3 ram lambs, all of which had the top of right ear clipped. A suitable reward will be paid to any one delivering them to ROBT. WIGGINS, Dungannon. 1911-4t