

This is the Student Union Building. With all these windows we have a building more tempting to professional rioters than an American embassy. It will cost you at least \$60, (\$15 per year) just to have it sitting there, so make use of it.

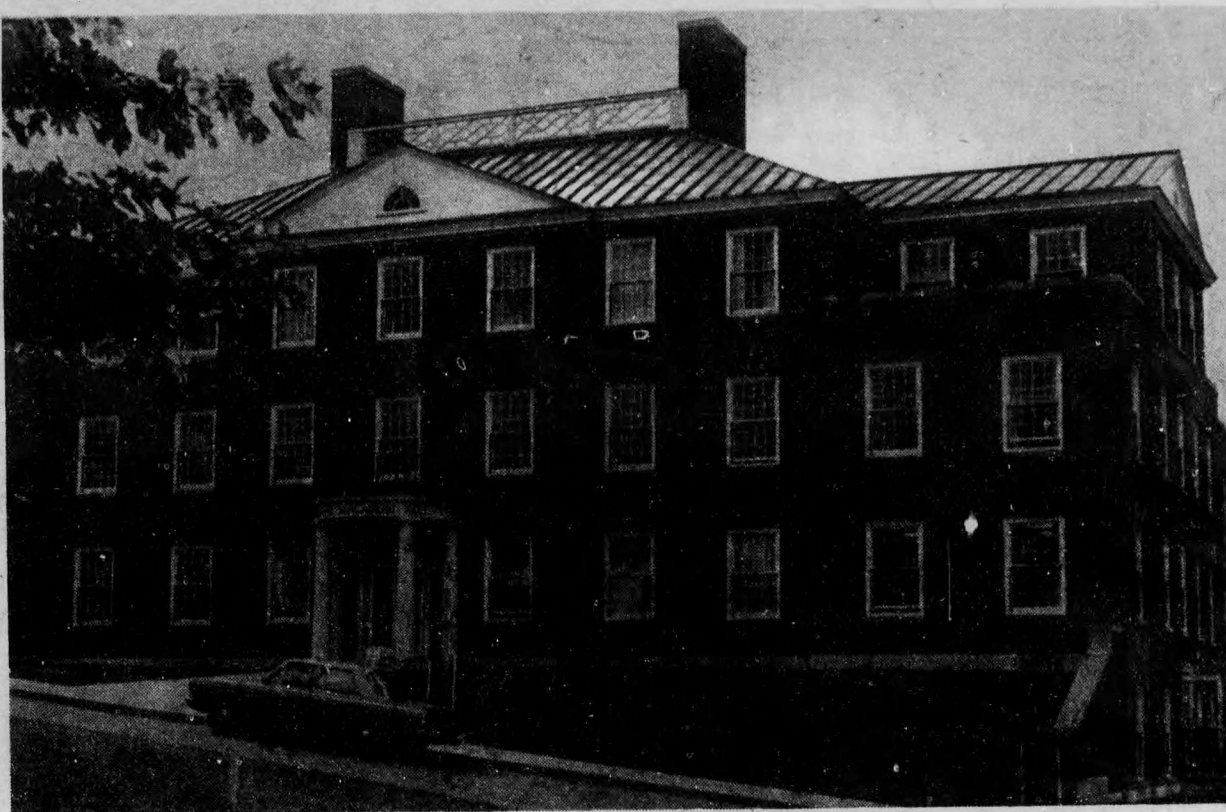

This is the Nursing Building, Katherine McLaggan Hall . . . Last year we attended classes only in the basement. But that was because that's all there was of the nursing building last year.



This is Sir Leonard Tilley Hall. It is the Arts Building. If you walk around to the other side of it, the building will be called Thomas Carleton Hall. That, too, is the Arts building. Is Carleton Hall running into Tilley Hall, or is Tilley Hall running into Carleton Hall?