MC2398

POOR DOCUMENT

AUCTION SALES.

EQUITY SALE.

There will be sold at public auction at Chubb's corner (so-called) in the City of St. John, in the Province of New Brunswick, on Saturday, the seventeenth day of January next at twelve o'clock, noon, pursuant to the directions of a decretal order of the Supreme Court in Equity made on the thirtieth day of September, A. D., 1890, in a certain cause therein pending, wherein The St. John Building Society is Plaintiff, and William O'Brien and Catherine his wife, Thomas Newell and Ellen his wife, William O'Donnell, John O'Donnell, Daniel O'Donnell and Mary Ellen O'Donnell are Defendants, with the approbation of the undersigned referee in Equity, the mortgaged premises described in the Plaintiff's bill of complaint and in the said decretal order as:

"All that certain lot, piece and parcel of land situate, lying and being in the Parish and county aforesaid, abutted bounded and described as follows:—Commencing at a point on Winter street two hundred and twenty-seven feet west of the south-westerly corner of Stanley and Winter streets, thence running southerly parallel with Stanley street eighty feet, thence easterly parallel with Winter street thirty-eight feet to a reserved road to be not less than twenty feet in width running from Winter street to the northerly line of the European and North American Railway, thence along the westerly line of the said reserved road eighty feet to Winter street, thence along the southerly line of Winter street thirty-eight feet to the place of beginning, making a lot of thirty-eight feet in width fronting on Winter street by eighty feet in depth."

Also "all that certain lot, piece and parcel of land situate, lying and being in the Town aforesaid (new city of Saint John) abutted, bounded and described as follows: Beginning at a point on the westerly line of a passage way or alley of twenty-four feet in width on the easterly side of a lot of land now owned and occupied by the said William O'Brien fronting on Winter street and leading from said street to the northerly side of the European and North American railway at the distance of ninety feet from the said street, southerly ninety feet, thence westerly at right angles with the said alley and along the southerly side of a lot of land ten feet in width sold and conveyed by William R. M. Burtis and Harriet E. his wife, to the said William O'Brien by deed bearing date the eighteenth day of April, A.D. 1872, seventy-three feet, thence along the prolongation of the rear line of the said last mentioned lot southerly and at right angles with Winter street to the northerly line of the said railway—thence easterly along said railway line to the westerly line of said alley, thence along said line of said alley to the place of beginning making a lot of fifty-nine feet more or less in front on said alley and extending back seventy-three feet." Together with all and singular the buildings, erections and improvements to the said premises belonging; and also all the estate, right, title, claim and demand at law and in equity of the said defendants or either of them of into or upon the same and every part thereof.

For terms of sale and other particulars apply to the plaintiff's solicitors or the undersigned Referee.

Dated this eighth day of November, A. D. 1890.

G. C. & C. J. COSTER, Plaintiff's Solicitor.
E. H. MACALPINE, Referee in Equity.
T. B. HANINGTON, Auctioneer.

LOST.

Advertisements under this head inserted for 10 cents each time or fifty cents a week. Payable in advance.

LOST—THIS MORNING BETWEEN COBURG and King street, by way of Charlotte, a Feather Collar containing bird's head. The finder will confer a favor by returning it to MRS. LOUIS GREEN, 59 King St.

LOST.—LADIES' SILVER CHAIN. FINDER will confer a favor by returning same to GAZETTE office.

WANTED.

Advertisements under this head inserted for 10 cents each time or fifty cents a week. Payable in advance.

WANTED.—SITUATION BY A SOBER, industrious young man, can turn his hand to almost any kind of job, willing to work at anything. Address by letter, O. H., GAZETTE office.

WANTED.—A COMPETENT PERSON TO take charge of a young baby. Apply at once to 127 Leinster street.

WANTED.—A GOOD PENMAN, TO WRITE at home, either sex, steady work, address in your own handwriting and enclose 5c silver for our reply and full illustrated particulars. A. W. KINNEY, S. J. G., Yarmouth, N.S.

WANTED.—COPIES OF THE EVENING GAZETTE of August 15th to complete files. Apply at this office.

WANTED.—A PURCHASER FOR A SMALL Interest in a Valuable Invention, with a view to its development. Apply at the GAZETTE Office.

FOR SALE.

Advertisements under this head inserted for 10 cents each time or fifty cents a week. Payable in advance.

FOR SALE.—A SET OF APPLETON'S ENCYclopedia, 20 vols, as good as new: will be sold at a bargain. Enquire of E. T. C. KNOWLES, Barrister.

FOR SALE.—A PEW IN CENTENARY church, location most desirable. Enquire of E. T. C. KNOWLES, 107 Prince William St.

FOR SALE.—LAND AT CROUCHVILLE, freehold, fronting 90 feet on Red Head Road and 119 feet on Mount Pleasant street. Also House No. 346 Union street, freehold. Also House No. 3 Union Lane, leasehold. Apply to J. ROY CAMPBELL, Solicitor, Ritchie's Building, St. John.

FOR SALE.—A SET OF ELECTROTYPED Numbered Slugs, from one to ten—15 of each number. Will be sold at a bargain. Apply at the GAZETTE OFFICE.

FOR SALE.—THE ENGINE AND BOILER at present in use in the Gazette office. The Boiler is 4 h. p., Engine 3 h. p. Both in excellent condition. Apply at the GAZETTE OFFICE.

TO PRINTERS.—FOR SALE, A HARDWOOD and Cherry CABINET, with "Sort" Drawers and Galley Top. It has 20 drawers arranged in four tiers. The drawers are divided into three compartments, each holding 25 lbs. The top is arranged for double galleys. This cabinet is new and substantially built and is indispensable in a well appointed office. Price low. Apply at THE EVENING GAZETTE office, St. John, N. B.

BOARDING.

Advertisements under this head inserted for 10 cents each time or fifty cents a week. Payable in advance.

BOARDERS WANTED.—GOOD BOARD CAN be obtained at No. 10 King street at moderate prices. Enquire of A. L. SPENCER.

TO LET.

Advertisements under this head inserted for 10 cents each time or fifty cents a week. Payable in advance.

TO LET.—100 COSTUMES OF ALL DEScriptions for Carnivals and other Entertainments. Prices very low. Also Wigs and Whiskers. Call on A. L. SPENCER, Domville Building.

TO LET.—DOUBLE HOUSE ON DORCHESter street until 1st of May, 1891, partly furnished, rent moderate, possession given immediately. Apply W. L. BUSBY, 81, 83, 85 Water street.

MISCELLANEOUS.

Advertisements under this head inserted for 10 cents each time, or fifty cents a week. Payable in advance.

MRS. R. A. PARKER, (GRADUATE OF THE Boston school of Oratory), Teacher of Elocution, (Delsarte System, which is founded on scientific and physiological truths) at the ST. JOHN SCHOOL OF MUSIC AND ELOCUTION. A thorough course is given in Technique, Humorous, Pathetic, Dialect, Dramatic, Musical, Recitations and Pantomimic Sketches given and taught. Engagements for reading at reasonable rates.

CARRIAGES STORED.—CARRIAGES CAN be stored for the winter at a cost of one dollar. Apply to W. N. DEWITT, at his factory, Celebration street.

SPECTACLES.—THE NEW AZULINE Spectacles; the finest thing in the world for weak eyes. Something new and wonderful at MALLERY'S, Golden Ball Drug Store, St. John.

PIANOS AND ORGANS TUNED, REPAIRED Restrung, Repolished, Removed, etc. Prices low, consistent with first-class work, also Pianos and Organs bought, sold low for cash on easy payments, send postal card or call, GEO. R. DAVIS, 7 and 10 Chipman's Hill, 2 doors from Union.

MONEY TO LOAN.

Advertisements under this head inserted for 10 cents each time or fifty cents a week. Payable in advance.

MONEY TO LOAN—$5,000 on Mortgage in sums to suit borrowers. J. R. ARMSTRONG, Solicitor, Sand's Building.

MONEY TO LOAN on free hold security. E. T. C. KNOWLES, 107 Prince Wm. St.

CHOICE NEW DATES

IN BOXES.

H. W. NORTHRUP & CO.,

SOUTH WHARF.

TAKING STOCK,

"AFTER THAT THE DELUGE."

GEORGE H. McKAY,

DRY GOODS,

49 Charlotte St.

THE GAZETTE'S ALMANAC.

PHASES OF THE MOON.

Last quarter, 3rd.....5h. 48m.
New Moon, 10th.....11h. 0m.
First quarter 17th.....1h. 53m.
Full Moon, 24th.....8h. 1m.

Date.	Day of Week.	Sun Rises.	Sun Sets	High Water a.m.	High Water p.m.
		H. M.	H. M.	A. M.	P. M.
Jan. 6	Tues.	7 44	4 28	7 12	7 49
7	Wed.	7 44	4 49	8 18	8 57
8	Thurs.	7 44	4 32	9 20	9 27
9	Fri.	7 43	4 33	10 24	10 50
10	Sat.	7 43	4 35	11 14	11 31
11	Sun.	7 42	4 36	11 56	
12	Mon.	7 42	4 38	0 17	0 37

LOCAL MATTERS.

For additional Local News see First Page.

MASONIC ENGAGEMENTS.

January, 1891.

Meetings will be held at the Masonic Hall, Germain street, during the month of January at 8 o'clock in the evening as follows:

Thursday, 8th—New Brunswick Lodge No. 22.
Tuesday, 13th—Hibernia Lodge No. 3.
Wednesday, 14th—Encampment of St. John K. T.
Thursday, 15th—The Union Lodge of Portland No. 10.
Wednesday, 21st—Carleton Royal Arch Chapter.

To Advertisers.

Owing to the large number of advertisers who desire changes in their advertisements in the Saturday issue, it will be necessary in the future to send in changes intended for Saturday not later than Friday at 4 p. m. The GAZETTE desires to accommodate its patrons in every way possible, but cannot be expected to change the entire advertising of the paper at an hour's notice.

POINT LEPREAUX, 9 a. m.—Wind N. E., strong, snowing. Therm. 24.

PALACE RINK.—There will be a band at the Palace rink to-night.

F. AND A. M.—The installation of the officers of St. John's Lodge No. 2 F. and A. M., took place last evening.

DIED IN BOSTON.—Martin Jeffrey formerly of North end died suddenly in Boston a few days ago. He leaves a widow and family here. His body will be brought home for burial.

KOCHINE FOR NOVA SCOTIA.—The Nova Scotia government has secured, through Sir E. B. Malet, British ambassador at Berlin, a small bottle of Koch's lymph for the Victoria general hospital, and its arrival at Halifax is expected daily.

A MISTAKE IN BRANDING?—Fishery Inspector O'Brien seized ten boxes of small bass, each bass being less than two pound in weight, at the I. C. R. station this morning. The fish were en route from the North shore to New York and were branded eels.

THE TUG STORM KING will return to Goose creek with the cargo she has on board. When the entrance of the creek is reached, if there is not sufficient water to allow the tug to get in, the cargo will be transferred to scows and taken in in that manner.

UPSET FROM A SLEIGH.—Mr. B. Shaw Hall and Miss Rosa Campbell were upset from a sleigh on Market square about six o'clock last evening, by the sleigh catching in the street car track. The shafts of the sleigh were broken but the occupants of it escaped uninjured.

AN IMPORTANT INDUSTRY.—The plaster business is an important industry in Hants county, N. S., furnishing as it does employment to one thousand men, if the crews of vessels engaged in the carrying trade are included. During the past year 147,685 tons have been exported from that county.

MARINERS AND MECHANICS' DIVISION.—The officers installed last evening by W. R. Kinney, assisted by J. McInnis of Gurney were: John Allan, W. P.; Miss Tufts, R. S.; Miss D. Tufts, A. R. S.; S. Bissett, treas.; Mrs. Parker, chap.; A. Richards, con.; F. Kearns, A. C.; J. Apt, I. S.; Miss I. Bissett, P. W. P.

FRANCIS JORDAN'S FUNERAL took place yesterday afternoon from his late residence, Paradise row. The services at the house and the grave were conducted by the Rev. D. Howie. The casket was covered with beautiful floral tributes. The body was interred in the rural cemetery. The pall bearers were: Messrs. Robert Reed, Henry Maxwell, Edwin Fisher, Jarvis Wilson, Capt. B. Bustin and Capt. Bodie.

MASONIC OFFICERS.—Past Master Ewing conducted installation in St. John's Lodge, No. 2, last evening. The officers are: John J. Forrest, W. M.; Wm. A. Ewing, I. P. M.; Wilson Dobbin, S. W.; Alex. M. Bauer, J. W.; John D. Short, (P. M.) treasurer; R. C. Throne, (P. M.) secretary; Dr. G. A. Hetherington, S. D.; Arthur McMackin, J. D.; Wm. McClafferty, S. S.; F. M. Hancock, D. of C.; Dingee Scribner, tyler.

A CHRISTMAS TREE AT THE MISSION CHAPEL.—The children of St. John Baptist Sunday school were given their annual Christmas tree in the school room last evening. After the evening service at 5.30 o'clock, the children were conducted to the school room, where tea was served. When the curtain was drawn, discloseing the handsomely decorated tree, they clapped their hands and shouted for Santa Claus. Santa Claus (impersonated by Mr. Marston Guillod) made a happy speech, after which he proceeded to distribute handsome presents to the scholars.

INDEX.

New Advertisements in this Issue.

FIRST PAGE.
Daniel & Robertson.....Dry Goods

FOURTH PAGE.
I. C. Railway.....Winter Arrangement
J. D. Turner.....Fish
C. H. Jackson.....Oysters
H. W. Northrup & Co.....Dates

AMUSEMENTS.
Victoria Skating Rink.....Carnival
A. L. Spencer.....Dancing

AUCTION—Equity Sale...St. John Bldg Society

LOST.
Mrs. Louis Green.....Feather Collar
GAZETTE.....Silver Chain

Handel's Messiah.

In order to prevent crushing and waiting in the cold, the Charlotte street and tower (s. w.) doors of Trinity church will be opened at 7 o'clock this evening. Admission will be by ticket only, to be obtained at A. Chip. Smith & Co's or the other stores mentioned in the advertisement; under no circumstances will tickets be sold or money taken at the doors. Care has been taken not to make the selection too lengthy, it is expected to be over shortly before 10 o'clock. The numbers chosen are those applicable to the recent Christmas festival, and will therefore specially harmonise with the beautiful decorations which still adorn the walls of the church. The Oratorio will be prefaced by prayer, and the well-known Christmas hymn "Hark the herald angels sung" with orchestral accompaniment to Mendelssohn's familiar tune. Those engaged in the production of the work are: soloists Mrs. Carter, Miss Alice Hea, Rev. J. M. Davenport and Mr. G. S. Mayes, organist Mr. R. Percy Strand, pianiste, Miss Goddard, chorus of about 70 voices, and Philharmonic orchestra of 11 pieces, the whole under the conductorship of Mr. Morley. The society has never before been able to give the Messiah with such advantages, and musically it must be a success.

The Street Car Track Closed Up.

The Street Railway company kept their snow plow at work along the main line yesterday till the afternoon, and seemed disposed to keep their track open even if all the rest of the street was made impassable for other conveyances. The deep snow was plowed out into high ridges on both sides of the track and left so that sleighs could not cross from one side of the street to the other without great danger of being upset. The manner in which the street was being monopolized for the benefit of the street railway at the expense of the general public attracted the attention of Street Inspector Martin and Director of Public Works Smith. They came to the conclusion that such work must be stopped, and yesterday afternoon they ordered the Street Railway company to stop plowing up the streets and to level off the banks they had made. Consequently the running of cars on wheels had to be abandoned, all the cars with runners on were put on the route, and the snow was levelled down so that everybody had a fine chance to make use of the streets. The Paradise row and Brussels street line of the street railway was closed up a week or two ago by the snow, and the cars have been going on runners there ever since.

Lots of Snow.

The recent snow fall is unprecedented in the seasonable events of the new year. Snow has been falling almost steadily since early Monday night, and the storm is evidently not over yet. House holders and store keepers, merchants, and property owners have profited by the report which the police made of those who refused or neglected to keep their sidewalks clear of snow a few days ago, on the occasion of the last snow storm, and the streets are now in a reasonably fair condition. The snow plow has been at work clearing the square and decapitating the large drifts. The street cars have been taken off the tracks, for they are no longer visible, and the salt and sand operation is not considered justifiable by Director Smith. In their stead are cars on runners, or "walkers" as they are called by some people who have found it necessary to await their arrival at the street corner.

During the past few days all the trains have been delayed, and whether or not this is caused by the storm, it is at least becoming a common occurrence.

Some of the drifts were as high as three or four feet this morning while the level fall of snow must have reached a foot or more. This will give the country people a chance to get to town, and should have the effect of increasing business to a very satisfactory degree.

Hampton Items.

There was quite a lively fight at Hampton, yesterday, between Gilbert J. Harris and Otto T. Corey. Both are witnesses in a lawsuit going on at Hampton and quarrelled over a bell which Harris found and which Corey claimed. Corey proved the more scientific boxer and succeeded in considerably disfiguring Harris's face.

Hon. Hudson G. Flewelling, of Clifton, was attending court at Hampton yesterday and stopped at the C. P. R. hotel.

Police Court.

Jacob Mills, Daniel Holland and Richard O'Brien, drunks, were fined $4 each.

Joseph Taylor, drunk on Main street, was fined $2.

"Earth Hunger."

[Pall Mall Budget]

The Americans, as we all know, "want the earth." Mr. McKinley unpatriotically declares that they shall not have it without paying duty. Under his tariff the produce of Nova Scotian market gardens is shut out of the New England markets, so a Boston gentleman sent for three barrels of alluvial soil from the British province to assist in growing his own vegetables. The Customs's officials were not to be evaded in that way. They found in the tariff an item, "unmanufactured earth, 1 dol. 50 c. per ton," and charged accordingly. At this rate of duty the task of annexing Canada is one from which even the nation of Astor and Vanderbilt may well shrink.

DIED AT HALIFAX.—The many friends of Mr. John F. Morrissey, formerly of this city, but now of New York, and who was well and favorably known in telegraphic and other circles here, will read with regret of the loss he has suffered in the death of his bright little daughter Katie. The child had not been enjoying good health in New York, and it was thought a trip to Halifax would benefit her, but the hopes of the parents were doomed to disappointment. The heartfelt sympathy of the friends of Mr. and Mrs. Morrissey goes out to them both in their bereavement.

FOR SOLID COMFORT.—Smoke the celebrated Pace's Twist Mixture. Guaranteed a pure tobacco that does not bite the tongue. Sold only at Louis Green's 59 King street, St. John, N. B.

BUTTERFLY IN JANUARY.—Mr. Harris of Springhill was in town yesterday with a curiosity which was shown at The Times office. Before the cold weather set in, an artificial growth on a gooseberry bush was cut off and taken into the house, where it was placed on a picture as an ornament. A few days ago it was found to show signs of life, and on the 3rd instant a full grown butterfly made its appearance. The butterfly was very large, its wings measuring 6½ inches from tip to tip. It has since sustained life on sugar and molasses but may not survive till spring.—Moncton Times.

PELEE ISLAND Co.'s Grape Juice is invaluable for sickness and as a tonic is unequalled. It is recommended by Physicians, being pure, unadulterated juice of the grape. Our agent, E. G. Scovil, Tea importer, No. 13 North Wharf, can supply our Brands of Grape Juices by the case of one dozen.

THE BOARD OF TRADE.

Steamer Subsidies and the Assessment Law Talked About—A Move for one Time to be Adopted.

The monthly meeting of the Board of Trade was held yesterday afternoon. The president Mr. George Robertson made a speech in which he referred to several proofs of the good work the board of trade was doing.

The question of subsidies for the different bay services having been brought up, Robt. Cruikshank read a letter from Hon. L. E. Baker of Yarmouth, in which that gentleman stated that it would be a serious matter for the merchants of St. John and Yarmouth to allow the present steamboat service to be stopped for the want of a small subsidy. The St. John board of trade had been asked to have the wharfage and anchorage reduced, but it has not been done. The subsidy of $1,000 from the local government had been discontinued the past year If this was not renewed and the wharfage reduced the company would be compelled to withdraw their steamer. The subsidy they received from St. John to Halifax was only $5,000. Mr. Baker thought the government should increase it to $6,000, in which case the New Brunswick local government would be let off free. But if the Dominion government gave only $5,000 the New Brunswick government must give $1,000. The company intended to put the steamer Dominion on the route. Mr. Cruikshank then spoke of the Basin of Minas route. The steamer Hiawatha was not large enough for the route and Mr. Churchill had intimated his willingness to put on a larger steamer if he could get a subsidy from the provincial government. The owners of the Flushing had notified the government that unless the subsidy was increased they could not continue the Grand Manan service.

W. H. Thorne spoke of the importance to St. John of these services. He had suggested to the council that a delegation be sent to Ottawa to urge upon the government the necessity for helping the same. He moved the question of these subsidies be referred to the subsidies committee for consideration—they to report to a special meeting of the board.—Carried.

President Robertson, Hurd Peters, J. J. Munroe, E. C. Elkin and J. J. McGaffigan were appointed to represent the board in the exhibition association.

The book provided for members who wished to suggest subjects that it would be well for the board to discuss, was then produced. It was suggested by W. W. Turnbull that the board discuss, these two matters: (1) The law with reference to the collection of debts and desirability of having it made the same as that of Ontario; (2) municipal taxation.

Messrs Turnbull, Jarvis and Everett talked some time on the assessment law, which the two first named characterized as a crude affair which the assessors did not attempt to carry out.

It was decided to refer all these special questions to the council, they to arrange the time for their discussion.

Hurd Peters called attention to several subjects dealt with by the council of the board, and told what had been done by the common council with reference to them, viz: The extension of the railway along the harbor front, and the tidal guage. There was one matter that should be considered at as early a day as possible—the question of adopting standard time or at all events of having only one time. He was informed that it would cost only $8 or $10 to connect the time ball with the fire alarm system and he thought the city should be asked to make the connection.

On motion of Mr. Schofield the board adjourned until the 29th inst.

Mr. Cruikshank gave notice that he would bring up the time question at an early day.

Pictures in Black and White.

Two oil paintings in black and white and a large crayon drawing of a stag's head, which are on exhibition in Messrs. Holman & Duffell's window on King street, have attracted much attention among lovers of good pictures.

Both paintings and the drawing are the work of Miss M. B. Ellis of this city. The paintings represent two very different kinds of the scenery in the vicinity of St. John. One is a little sketch of the Bay Shore by moonlight. A large dark angular rock, apparently a fragment of some cliff, stands in the foreground, the short waves rolling quietly up to its base and glistering in the light of the full moon, which shines out from a break in the gathering clouds; a distant reef and a point still further away are also in view, and the effect of the whole is very good indeed. The other painting is a quiet sunny scene at Howe's Lake. Looking out across the lake from among the trees on one bank a glimpse of the placid water and the other side of the lake is shown. As the foliage of trees on the opposite side of the lake is pleasantly lighted up by the bright rays of the sun of a summer day, their reflections skirt the shore in the clear still water below. Among these trees the old Howe homestead stands, the upper stories of it showing above the surrounding foliage. In this picture the artist displays a good understanding of the subtleties of light and shade, and the sketch possesses much quiet life.

The crayon drawing of the stag's head is also well executed. It is of large size and is full of expression, and the curling of the hair about the neck and the poise of the head are most natural in appearance.

No Doubt About the Poison.

The Globe which is always behind in local news came out last evening with some statements about the poisoning of the Stewart family on Patrick street, the whole facts of which were given exclusively in the GAZETTE a week ago. The theory of the Globe with regard to the poisoning amounts to the remarkable assertion that as Mrs. Stewart was "standing over the hot fumes from the wash-tub all day, and had eaten some of the candy afterwards, three of her family were taken ill, the eldest daughter more seriously than the others. At least this is what a practical woman of Patrick street told the Globe. The Globe moreover states that this produced giddiness in Mrs. Stewart and giddiness produced fear, and Mr. Stewart being called in he produced salt and water and afterwards other emetics, and these in turn produced sickness "all night long." This is a very logical deduction, but the real facts of the case as already stated in the GAZETTE are that Mrs. Stewart, and three of her family were taken violently ill immediately on eating the candy, their illness consisting of trembling, dizziness and nausea. They were relieved only on taking emetics, and while there might have been no design on the part of any one to poison the family it is beyond doubt that the candy had some poisonous element in it.

CLIMO'S RENOWNED PHOTOGRAPHS obtain their merit through untiring skill and earnest endeavor. 85 Germain street.

—90—

We have sold Ninety Victor Type Writers the last three months; low priced, but a practical machine in every way, doing better work than others costing $100.00. They fill a long felt want. Every

CLERGYMAN

needs one, and it would prove an acceptable Christmas Present.

FOR THE BOYS

we have Printing Outfits at 50c. and $1.00, all complete with Type, Pallet and Ink.

LEB. ROBERTSON.

154 Prince Wm. Street.

Among the Shipping.

FREIGHTS AND CHARTERS.

BATAVIA, Nov. 18.—Since our advices under date of Oct. 25, there has been more activity in our freight market than for some time past. The demand continues, but owing to the scarcity of suitable tonnage present requirements are difficult to fill. Rates generally have improved, even 35s having been paid to a handy-sized iron vessel ready to load. Large carriers are not required. The charters to America include steamer Owestry, full cargo sugar for charterer's account. Ship Loanda, full cargo wet sugar to Montreal direct, at £3200 lump sum. Bark Noach VI, to New York, full cargo Padang produce at p t.

CALCUTTA, Dec. 3.—There has been a large business done chiefly for sailing tonnage the past week and rates have advanced 2s 6d ℔ ton. Four ships have been chartered for Dundee at £1 12 6d, with continental option at £1 15s ℔ ton, and one has been relet at $1 12 6d, and there have been relets amounting to 4800 tons at same rate. One ship has been chartered for Hamburg at £1 12s 6d and the I. L. Skolfield, for New York, at $5.50. Our unfixed tonnage is reduced to 9000 tons. Ship Mary L. Stone, already under charter for New York at $5.50 ℔ ton, has engaged 50 tons saltpetre at $3.25 and 500 or 700 cases of oil at $6.

The British bark Galatea was at Manila, Dec. 20, ready to sail for Boston with a full cargo, consisting of 8000 bales hemp.

The British ship J. V. Troop sailed Dec. 20 from Manilla for New York with 1800 pkgs dry sugars.

Ship Esther Roy, which arrived at Batavia in distress while on a voyage from New York to Hong Kong, has discharged her cargo of oil. She will not reload it again as it has been sold at Batavia.

Schooner Franconia, Capt. Patterson, was towed into Rockland, Me., Sunday, by an Eastport cutter minus sails and in a leaking condition. She is lumber laden and was bound from Calais to New York. While off the Isle au Haute on Friday, the 2nd inst, a severe gale was encountered with the above result.

Brigt. Lantana, Capt. Murchison, bound from New York to St. Johns, N. F., has been lost at sea with all hands.

A New Bedford, Mass despatch of this date says: The schooner Patriot, previously reported ashore on Pasque Island has been hauled off and towed here leaking slightly. About half the cargo has been lightered.

Macaulay Bros. & Co.,

GRAND ANNUAL SALE

—OF—

Sheeting,
Pillow Cottons,
Linen Damasks,
Napkins,
Towels,
Towellings,

—AND—

Hamburg Embroideries.

We have for years during the winter months made a Special Sale of White Goods for Winter Sewing. This season's preparations have been made so far in advance of the time for selling that we have secured large purchases at the old prices and shall sell Cotton Goods less than the present Mill price.

Cotton by the Piece at lowest prices.

Hemming Free of Charge.

OUR HAMBURGS are the best lot ever shown, both in lowness of price and elegance of designs.

Macaulay Bros. & Co.

BROWN BREAD FLOUR.

Specially for the famous Boston Bread. For sale at all grocers. Ask for a 5lb bag.

DEATHS.

MORRISSEY—At Halifax, N. S., on the 6th inst., of inflammation of the brain, Katie, aged 7 years, daughter of John F., and Sarah Morrisey, of New York formerly of this city.

McMILLAN—On Monday morning, Rachel G. McMillan, widow of the late James McMillan, in the 79th year of her age.

☞Funeral on Thursday at 3 o'clock, from 206 Germain street.

DROVER—In this city, on the 5th inst., Mr. George Drover, a native of Glasgow, Scotland, in the 88th year of his age.

T. B. BARKER & SONS,

WHOLESALE AGENTS FOR

J. C. AYER & CO.,

HAVE IN STOCK

Ayer's Sarsaparilla;
" Cherry Pectoral;
" Ague Cure;
" Hair Vigor;
" Pills.

JOURNAL OF SHIPPING.

Port of St. John.

ARRIVED.

Jan 7.

Stmr Flushing, 174, Ingersoll, Grand Manan via Eastport, mdse, mails and pass Frank Rowan.

CLEARED.

Jan 7.

Stmr Flushing, 174, Ingersoll, Grand Manan via Eastport mdse and pass Frank Rowan.
Schr Hunter, 187, Kelson, New York, deals, Stetson Cutler & Co.
Barqt Heber, 334, Dowling, New York, laths, D F George.
Bark G S Penry, 737, Grant, Buenos Ayres, scantling, J R Warner & Co.
Schr Lynx, 123, Lunn, New York, deals, Miller & Woodman.
Schr Annie A Booth, 192, Wasson, New York laths, Scammell Bros.
Brigt Margaret E Deane, 292, Deane, New York, laths, D F George.

Coastwise—
Schr Jessie D, 86, Bullerwell, Parrsboro, mdse.
" T W McKay, 111, Morrison, Parrsboro.
" Bear River, 37, Woodworth, Bear River.
" Vesta, 21, Peters, Westport.

Canadian Ports.

ARRIVED.

Halifax, 5th inst, stmrs Taymouth Castle, Clark, from St John; Bonavista, Anderson from Sydney.

British Ports.

SAILED.

Sharpness, 4th inst, bark I W Oliver for Cardiff.

Foreign Ports.

ARRIVED.

Vineyard Haven, 4th inst, schrs L T Whitmore, Haley, New York for Boston; Sower, McLellan; Cricket, Ernst; Robbie Godfrey, Cook do for St John; 5th inst, schr Prudent, Dickson, New York for St John.
New York, 7th inst, schr Osceola, Deming, from St John.

SAILED

Fowey, 4th inst, ship Oneota, Bryan from Philadelphia.
Matanzas, 2nd inst, bark Margaret Mitchell, Jones for Philadelphia.
New York, 5th inst, bark Katie Stewart, Edwards from Summerside; 4th, bark Alice M Claridge, Dill from London.

Notice to Mariners.

The Lighthouse Board give notice that the iron buoys of New York lower bay have been taken up. Their places are marked by spar buoys of the same colors and numbers.

Memoranda.

Batavia—in port Nov 22nd, ship Loanda, from New York, and Nov 8th for Montreal.

Exports.

NEW YORK. Schr Hunter, 225,941 deals, Stetson, Cutler & Co.
Barqt Heber, 1,255,000 loaded at Alma: 411,000 laths, D F George.
Schr Lynx, 166,551 deals, Miller & Woodman.
Schr Annie A Booth, 914,300 laths, Scammell Bros.
Brigt Margaret E Deane, 945,000 laths, D F George.
BUENOS AYRES. Bark G S Penry, 608,854 ft scantling J R Warner & Co.

Imports.

From Glasgow, ex SS Hibernian, 4 pkgs dry goods to Manchester, Robertson & Allison.

MAKE YOUR 'WANT'S KNOWN.

Do you want Agents?
Do you want a Situation?
Do you want to Buy Anything?
Do you want Boarders or Lodgers?
Have you Lost or Found Anything?
Do you want any "Help," Male or Female?
Do you want Pupils? Do you want a Partner?
Do you want Servants, Clerks, or Mechanics?
Do you want to Rent a Room, House or Store?
Do you want to Buy or Sell a Horse, Wagon or any Kind of a Vehicle?
Do you want to Rent or Sell your House, Office, Store, Lot or Farm?
Do you want to Sell your Good-will and Fixtures?
Have you Second-hand Goods of any Kind that you wish to Sell or Exchange?

If You Want Anything,

ADVERTISE IN

THE EVENING GAZETTE.

Largest City Circulation

Lowest Rates.

10 CENTS A DAY,

50 CENTS A WEEK.

It will pay you to Advertise in the GAZETTE, everybody will see it.

AMUSEMENTS.

THE ORATORIO SOCIETY

WILL by the permission of the Rector, Churchwardens and Vestry, give selections from Handel's Sacred Oratorio,

THE MESSIAH,

—IN—

Trinity Church Next Wednesday

at 8 p. m., with Orchestra and organ.

Admission by ticket only, to be obtained at C. Flood & Son's, A. Chipman Smith & Co's, C. P. Clarke's, C. K. Short's, R. D. McArthur's, Parker Bros's. etc. Price 50 cents.

The proceeds, after deducting expenses will be devoted to the Public Hospital Nursing Scheme.

VICTORIA

Skating Rink!

GRAND FANCY DRESS CARNIVAL,

FRIDAY EV'G. Jan. 9 1891.

A Prize of $10 each will be given to a Lady and Gentleman for best representation of character assumed. TICKETS 25 cents each.

The public are reminded that regular subscription tickets for the season are for sale at Alfred Morrissey's Book store, King street; Chas. K. Short's, 51 and 53 Garden street, and Geo. W. Hoben's, 219 Main street.

ROBERT R. RITCHIE, Sec'y.

Spencer's Dancing Academy.

I WILL OPEN CLASSES for beginners on THURSDAY, Dec. 18th. Afternoon Class at 3.30 o'clock; Ladies' and Gentlemen's at 8 in the evening. Make application for terms at the Academy. Terms STRICTLY in advance. Remember this is the only class this season you can join. Prices reasonable.

Domville Building, King street.

A. L. SPENCER, Teacher.

NEW ADVERTISEMENTS

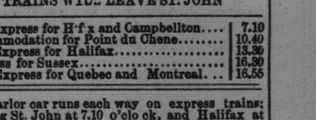

INTERCOLONIAL RAILWAY

1890. WINTER ARRANGEMENT. 1890.

ON and after MONDAY, 24th November, 1890, the trains of this Railway will run daily (Sunday excepted) as follows:—

TRAINS WILL LEAVE ST. JOHN

Day Express for Hfx and Campbellton	7.10
Accommodation for Point du Chene	10.40
Fast Express for Halifax	13.30
Express for Sussex	16.30
Fast Express for Quebec and Montreal	16.55

A parlor car runs each way on express trains leaving St. John at 7.10 o'clock, and Halifax at 7.15 o'clock. Passengers from St. John for Quebec and Montreal, leave St. John at 16.55 o'clock and take sleeping cars at Moncton.

The train leaving St. John for Quebec and Montreal on Saturday at 16.55 o'clock will run to destination, arriving at Montreal at 18.05 Sunday evening.

TRAINS WILL ARRIVE AT ST. JOHN.

Express from Sussex	8.30
Fast Express from Montreal and Quebec (Monday excepted)	9.35
Accommodation from Point du Chene	12.55
Day Express from Halifax	19.20
Fast Express from Halifax	22.30

The trains of the Intercolonial Railway to and from Montreal are lighted by electricity and heated by steam from the locomotive.

All trains are run by Eastern Standard Time.

D. POTTINGER, Chief Superintendent.

RAILWAY OFFICE, Moncton, N. B., 29th Dec. 1890.

St. John Oyster House

No. 5 King Square, North Side.

FRESH RAKED OYSTERS.

RECEIVED THIS DAY,

40 Bbls. No. 1 Fresh Raked Oysters;

IN STORE

95 Bbls P. E. I. Oysters,
30 Bbls XXX Brimmers Oysters,
4 Bbls Large Clams;
100 Gal Tomato Ketchup;
40 Gallons Valley Cider.

Wholesale and Retail.

C. H. JACKSON.

FRESH FISH.

FRESH SALMON, FRESH CODFISH,
" MACKEREL, " SMELTS,
" HADDOCK, FINEN HADDIES,
SALT FISH OF ALL KINDS, at
No. 19 N. S. King Square.

J. D. TURNER.

NOTICE TO BUILDERS.

The Best and Cheapest place to get your Doors, Window Frames, Sashes, Blinds, Moulding, Clapboards, Hard and Soft Wood Flooring, Matched Sheathing, and all kind of House Finish is at

W. N. DeWITT,

Celebration Street, St. John, N. B.

All orders promptly attended to.

A Happy New Year to Everybody.

AMERICAN

Snow Excluders,
City Arctics,
Alaskas, Manitobas.

RUBBERS.

WINTER

LADIES 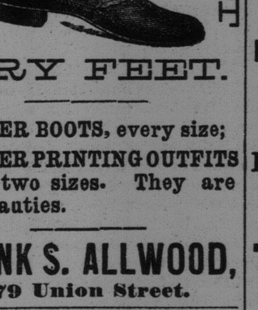 COMFORT

DRY FEET.

RUBBER BOOTS, every size;

RUBBER PRINTING OUTFITS in two sizes. They are beauties.

FRANK S. ALLWOOD,

179 Union Street.

TRUE EXTRACT OF

JAMAICA GINGER,

PREPARED FROM TRUE

JAMAICA GINGER ROOT,

and combined with choice Aromatics and Genuine French Brandy, rendering it superior to all other preparations of Ginger. It instantly relieves Colic, Cramps, Diarrhœa, Dysentery, and all Summer Complaints. It is most useful in Colds and Sudden Chills.

PRICE 35c. PER BOTTLE.

PREPARED ONLY BY

F. E. CRAIBE & CO.,

Druggists and Apothecaries,
35 KING STREET.

ADVERTISEMENTS.

WANTS, FOR SALES, FOUND, LOST, TO LET &c.; 3 lines and under inserted for

10 CENTS

each insertion

—OR—

50 CENTS

Per week in advance.

Carpets. Carpets.

Reductions this month in

TAPESTRY, BRUSSELS AND WOOLS,

to make room for new goods to arrive in FEBRUARY.

HAROLD GILBERT,

Carpet and Furniture Warerooms.

Clarke, Kerr & Thorne

60 and 62 Prince William Street.

TABLE CUTLERY

—WITH—

Ivory, Plated and Celluloid Handles.

KNIVES AND FORKS

AT ALL PRICES.

Large Assortment of

POCKET KNIVES

by the best makers.

PLATED FORKS and SPOONS

IN VARIETY.

Our assortment is as large, and prices as low as any in the trade.

SIDE —BY— SIDE

'90 had to stand aside for '91, and the fashions and style of '90 will have to stand aside for those of '91. It is not quick transformation, but a gradual change; the old goods hold good for sometime; but the prices go down and the goods stay at par as far as quality goes. If you want clothes custom or ready-made try OAK HALL CLOTHING HOUSE, Corner King and Germain Sts. It's a good place to buy clothing, and cheap.

JOHN MACKAY,

IMPORTER AND JOBBER IN TEAS.

Saint John, N. B.

I. CHIP OLIVE, SHIPPER.

ADDRESS:

104 Prince Wm. Street.

To The Jobbing Trade

THE G. O. B.

NOT

THE G. O. M.

JUST ARRIVED,

Two Cases of the Celebrated

G. O. BRIARS.

Trade Supplied at the very lowest prices.

A. ISAACS,

72 Prince William Street.

Frank S. Rogers,

MANUFACTURING JEWELLER.

WATCHES,
JEWELRY,
CLOCKS.

75 Germain Street.

To those who like Artistic PICTURE FRAMES we would say:

Having secured the services of one of the best Gilders and Moulders in the United States, we are prepared to execute all orders in fine Gold, Antique, Florentine, Bronze and Combination patterns—these frames being made without joined corners, the newest and latest patterns—receiving our careful attention. Also, in our Framing Department, we employ none but skilled workmen, as well as the latest improved machinery for the manufacture of fine Mats and Mounts. We can give our patrons frames of the finest woods used, including Cyprus, Chestnut, Mahogany, Sycamore, Hazel, Tulip Bridge Maple, Oak, and all native woods. All orders will receive the prompt attention of S. L. GORBELL, Manager.

GORBELL ART STORE, - - 207 Union Street, Opera House Block.

HARNESS.

A full stock, made of the Best Materials.

—ALSO—

HORSE COLLARS

of a special make and quality.

MANUFACTURER OF

HORSE BLANKETS,

the best values in the city.

T. FINLAY.

227 UNION ST.

Wines, Brandies, Etc.

Wines, still and sparkling,
Vintage Brandies,
Old Matured Whiskies,
Liqueurs, Cordials, etc.

All of the best brands and qualities.

M. A. FINN.

PHŒNIX FIRE OFFICE

—OF—

LONDON, ENGLAND,

Established 1782.

"We offer Lowest Current Rates."

Policies issued on Dwellings, Churches, and Public Buildings in the city of St. John for three years at two single year rates.

HALL & FAIRWEATHER, Agents.

S. S. DEFOREST, Sub Agent.

Winter Specialties.

Extra quality American and Canadian

OVERSHOES and BOOTS

for Gents, Ladies, Boys, Youths and Misses.

All Wool Fleece Lined Jackets, Oil Tanned Leather Jackets.

Ice Creepers and Weather Strip.

ESTEY & CO.,

68 Prince William Street.

Notice of Co-Partnership.

HAVING this day associated with me MR. JAMES DUFFELL, I beg to state that the business heretofore carried on by me will be continued under the name and firm of

HOLMAN & DUFFELL.

Referring to the above, I beg to thank the public for their patronage in the past and respectfully solicit a continuance of the same for the new firm.

F. E. HOLMAN,

Jan. 1st, 1891. 48 King street.