MC 2035

POOR DOCUMENT

For New Manhood Send Me the Free Coupon

There is today no excuse for any man remaining weak. The vital, manly man is admired by all men as well as all women; there is an influence about him no one can resist; he knows no fear; he knows no weakness; he knows no result of debility. It is this same VITALITY which carries our young soldiers to war without thought of death. Vitality, reader, is what you MUST have if you would enjoy all there is for you in a life of health, strength and manly vigor. I can give you this same life and vitality; if I can do for you what I am doing for thousands of others I can put the vigor of youth into your blood and nerves; I can make you feel young again and keep you feeling young; I can drive away all debility, weakness and despondency. You will laugh at trouble, you will tackle obstacles with the vim to win, just as all other happy, vital men may do. I don't ask you to use drugs, I ask no change in your present mode of living; just cease all dissipation and then use my HEALTH BELT. All else will come. My Health Belt with suspensory attachment is the greatest nature cure and VITALITY supply that the world has ever known or probably ever will know. Nothing is taken for granted; you feel better immediately, at once, from the first time used. Worn all night while you sleep, it pours a great stream of Vitality and energy into your weakened system; it is a wonder-working giant of power; made as I now make it. I am getting results of which no man ever dreamed. Just think, over ten thousand men applied to me during the month of February; I am now sending great shipments of my Health Belt to every part of the civilized world. There is a reason; I am curing! I am giving men back their lost strength. It makes you feel ambitious, full of vim; you awaken mornings [illegible] with bright, clear [illegible]; you are just feeling fine. Special [illegible]tism, kidney, liver and stomach

his Book Free

[illegible]jects which interest every man, [illegible]ng or old, who would be strong in [illegible]nly vigor. It is a world of hope. A [illegible]efully written, interesting booklet, [illegible]ich should be in every one's posse[illegible]n. Therefore, send today. If in or [illegible]ar the city, call at my office. Hours, [illegible] to 6.

[illegible] Street, Toronto, Ont.
[illegible] Book, as advertised, free.

NAME .....

Address .....

ST. JOHN'S FIRST GOVERNMENT BY COMMISSION

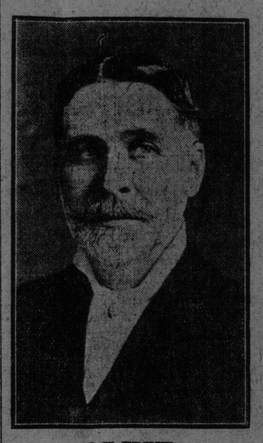

J. H. FRINK.

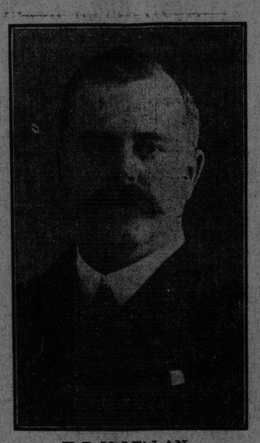

H. R. McLELLAN.

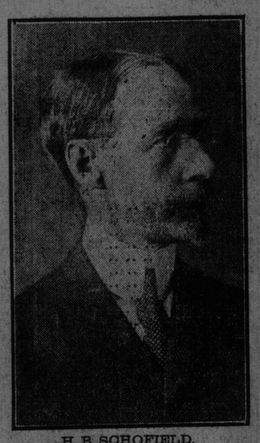

H. B. SCHOFIELD.

R. W. WIGMORE.

M. E. AGAR.

THE VOTE BY WARDS

	Guys	Brooks	Sydney	Dukes	Queens 1	Queens 2	Prince 1	Prince 2	Kings	Wellington 1	Wellington 2	Victoria 1	Victoria 2	Lansdowne 1	Lansdowne 2	Dufferin 1	Dufferin 2	Lorne 1	Lorne 2	Stanley	Totals
FOR MAYOR—																					
Bullock	296	132	176	211	140	118	153	128	174	143	167	149	98	192	177	188	169	138	166	108	3299
Frink	163	69	144	295	262	222	172	174	286	192	188	149	104	125	114	124	116	120	136	61	3216
FOR COMMISSIONERS—																					
Agar	100	62	137	239	204	186	154	158	289	165	168	125	103	86	98	101	104	75	77	49	2688
Allan	158	80	111	293	230	223	126	113	222	148	151	124	95	78	87	74	80	114	91	54	2652
Allingham	276	113	122	192	156	144	100	98	171	111	122	98	77	81	84	69	76	83	86	50	2309
McGoldrick	131	55	121	105	93	59	112	120	164	102	98	59	42	110	112	122	125	71	76	89	1966
McLellan	279	109	203	300	220	192	201	197	259	208	214	196	119	203	171	209	134	184	225	117	3960
Potts	51	20	123	160	107	77	98	90	100	106	110	105	58	135	108	126	94	105	129	57	1959
Schofield	209	87	161	364	286	266	201	176	307	217	212	186	136	141	122	138	125	150	144	56	3684
Wigmore	290	104	150	180	163	112	131	120	129	140	156	165	96	167	156	175	134	141	172	74	2955
	1943	831	1448	2339	1861	1599	1448	1374	2101	1532	1686	1356	928	1318	1229	1326	1173	1181	1392	715	

The citizens of St. John yesterday decided they wanted James H. Frink as their first mayor under the commission form of government to hold office for two years, that they wanted Harry R. McLellan and Herbert B. Schofield to hold office for four years as commissioners, and that they wanted Rupert W. Wigmore and Miles E. Agar as commissioners to hold office for two years. The total vote cast was 6,425, the largest vote ever polled in a civic contest and 594 more votes than were cast in the primaries, two weeks before.

The result yesterday showed marked changes from the voting in the primaries. Mayor Frink, it is believed, secured the greater portion of the vote cast for W. S. Fisher, and instead of being nearly 700 behind T. H. Bullock, according to the corrected returns, was elected over Mr. Bullock by a majority of seven. Mayor Frink yesterday received 3,216 votes as compared with 1,727 in the primaries, and Mr. Bullock received 3,299 yesterday as compared with 2,422 in the primaries.

Mr. McLellan succeeded in overcoming the lead which H. B. Schofield secured in the primaries and more than doubled the vote of the low men in the contest. Mr. McLellan secured 3,960 votes out of the 6,425 polled, a most remarkable record, adding more than 1,700 votes to the number he received in the primaries. He received 1,307 more votes than were necessary to elect him.

H. B. Schofield came second in the contest for commissioners with 3,684 votes, and is being heartily congratulated on his splendid vote. He ran more than 1,000 votes ahead of the other members of the citizens' ticket.

Ald. R. W. Wigmore, who is the only survivor of the old council on the commission-elect, came up from fifth place in the primaries to third place, with a total of 2,955.

Miles E. Agar, who is also a member of the citizens' ticket, was fourth man with a total of 2,630, and Mr. Allan was very close with a total of 2,652, or just twenty-eight votes behind his associate on the citizens' ticket, and 303 votes behind Mr. Wigmore.

Mr. Allingham's Fine Showing.

Although he is left at home, Walter W. Allingham made a splendid showing and led the seventh man in the field by more than 300 votes, his total being 2,309. Alderman McGoldrick and Potts made a close race for last place, Ald. Potts winning out with a total of 1,959, while the representative of Stanley ward for the last twenty-eight years polled 1,966 votes, or just about one half of the vote of the high man. Ald. Potts would have required 722 more votes to win his election.

It is interesting to note that although two of the citizens' ticket were defeated, the total vote of the four members was 485 greater than the vote polled by the four candidates opposing them.

In the St. John Conservative Club rooms last evening there was a meeting in celebration of the election of their president. Ald. R. W. Wigmore, as a commissioner. Speeches were made by Ald. Wigmore, Alderman Potts, and S. B. Bustin and selections were played by the Sons of England band.

CYCLIST RISKS LIFE

New York—Jim Zanora, one of the best known trick bicycle riders in the United States, risks his life at every public appearance and knows how necessary it is for him to have a steady nerve and unfailing strength.

The slightest weakness might cost him his life or injure him severely, and this letter from him is of great interest on that account. He says:

"I do trick bicycle riding as a professional and work hard, and so I was always tired and weak. I got so I had no strength and felt all run down, but since using three bottles of Vinol I feel fine again. I have recommended Vinol to others and they too are using it with good results."

Your strength is just as valuable to you, and we want to say to you that there is nothing so good as Vinol, our delicious cod liver and iron remedy without oil, for making weak and wornout people robust, rugged and well. It is good for children and old people too, and we give your money back unless Vinol does all we claim. —Wasson's—100 King street.

The young ladies of St. Paul's church presented a Japanese play, The Magic Hook, in an excellent manner in the schoolroom of the church last night. Among those taking part were Dorothy Jack, Angela Magee, Jessie McDonald, Dorothy Jones, Elizabeth Morrison, Elspeth McLaren, Geraldine Lee, Annie Armstrong, Jean Foster, M. Armstrong, E. Foster, E. Cline, M. Bailey, M. Wallace, R. Starr and Messrs. A. Hazen, W. Wallace, J. Hallimore, M. MacLaren, S. Magee, A. Tilley and M. Day.

BREAKWATER IN PLACE ORIGINALLY PLANNED

Announcements of interest regarding the Courtenay Bay work were made yesterday by the engineers concerned, and the definite news that the breakwater will be built in the position shown on the original plan opposite the fertilizer factory at Little River is the most important of these.

Word of this decision was brought to St. John yesterday by P. R. Warren, chief engineer of the Norton Griffiths Co., Ltd., for eastern Canada, and general disappointment will be felt that the harbor space is not to be enlarged as was proposed by removing the breakwater farther down towards Red Head. The decision to build the breakwater near the municipal home property will mean also that extending the street railway line to Red Head will not be necessary so far as construction work by the contractors is concerned.

Mr. Warren said that the site for the dry dock was still uncertain, but that work on the breakwater is to start as soon as possible. Mr. Armridling, foreman for the company, is on his way here from England and will arrive next week to take up the work of organizing the staff of laborers required for the work. Messrs. Gilchrist and Hunter, two English engineers, will be here in about three weeks to assist with the construction work.

A. M. Bouilion, engineer in charge of districts A, B and part of C on the National Transcontinental Railway construction, also arrived in the city yesterday on business connected with his department. Mr. Bouillon spoke with regret of the tragic death of Charles M. Hays, head of the Grand Trunk Pacific, and is going to Montreal from here to attend the memorial service to be given in honor of the great railway genius.

When asked concerning the plans of the Grand Trunk Pacific at Courtenay Bay, Mr. Bouillon said that there was every reason to believe that the plans of the company for St. John as announced by Mr. Hays on his visit here in 1910 and later reiterated by H. A. Woods, assistant chief engineer, would be carried out fully, if not increased.

Mr. Bouillon says that the work of construction on the Transcontinental is proceeding very satisfactorily and that the roadbed on the New Brunswick section is complete, one of the finest pieces of track in the world, but that stations and other equipment must be added before the line can be operated.

A WONDERFUL DISCOVERY

An eminent scientist, the other day, gave his opinion that the most wonderful discovery of recent years was the discovery of Zam-Buk. Just think! As soon as a single thin layer of Zam-Buk is applied to a wound or a sore, such injury is insured against blood poison! Not one species of microbe has been found that Zam-Buk does not kill!

Then again. As soon as Zam-Buk is applied to a sore, or a cut, or to skin disease, it stops the smarting. That is why children are such friends of Zam-Buk. They care nothing for the science of the thing. All they know is that Zam-Buk stops their pain. Mothers should never forget this.

Again. As soon as Zam-Buk is applied to a wound or to a diseased part, the cells beneath the skin's surface are so stimulated that new healthy tissue is quickly formed. This forming of fresh healthy tissue from below is Zam-Buk's secret of healing. The tissue thus formed is worked up to the surface and literally casts off the diseased tissue above it. This is why Zam-Buk cures are permanent.

Only the other day Mr. Marsh of 101 Delorimier Ave., Montreal, called upon the Zam-Buk Co. and told them that for over twenty-five years he had been a martyr to eczema. His hands were at one time so covered with sores that he had to sleep in gloves. Four years ago Zam-Buk was introduced to him, and in a few months it cured him. Today—over three years after his cure of a disease he had for twenty-five years—he is stil cured, and has had no trace of any return of the eczema!

All druggists sell Zam-Buk at 50c. box, or we will send free trial box if you send this advertisement and a 1c. stamp (to pay return postage.) Address Zam-Buk Co., Toronto.

SUGGESTION FROM VISITOR.

D. W. Hoegg, city editor of the Evening Express of Portland, Me., spent yesterday in the city gathering material for a descriptive article in connection with the excursion of the Portland Board of Trade, whose members will visit St. John on May 25. The party will tour Maine and make St. John their last call. Mr. Hoegg said yesterday that he was very much pleased with what he had seen of St. John and with the aggressive spirit of the people. He suggested that New Brunswick would draw much more automobile traffic from across the border if the shore highway between St. Stephen and St. John was kept in better condition.

STOP TAKING DRUGS

They Are Poisonous to Your Stomach, Nerves and Vitals

Ever since you can remember you have understood that the way to cure a pain outside was to take something inside. That is the foundation of our Canadian drug habit. Since childhood you have depended on drugs to kill pain. It never occurred to you that the drug was also killing the nerves of the stomach and over-taxing the heart. That is the reason for your stomach trouble. You have ruined your stomach with strong drugs and weakened your heart action by driving it beyond its strength with heart stimulants.

You can put on extra fire and draught in the furnace and drive up an engine at top speed without hurting the engine, but you can't do that very often with your heart because it is not made of iron.

You don't realize that until your heart refuses to be forced any more—that it is the time when drugs, which "used to do the work right away," don't seem to have any more effect and you are forced to realize your health is gone.

Every time you take a drug to force the stomach, liver, kidneys or heart you hurt them—you actually lessen their natural vitality—and taking another, because they are weakened by each dose, and anyone can see that in time, by steady dosing, you will have no natural action of any of these organs. From that time on your existence will depend upon forced stimulation, and when that fails you are gone.

Electricity is a relief from the old habit—the drug habit. It does by natural means what you expect drugs to do by unnatural means. It gives real strength to your body, and when your body has its natural strength there can't be any trouble, can't be any pain, because there is no pain in a perfectly healthy body. The exhilarating sensation is felt without sting or burn, and I have perfected it with the regulating device which makes the current mild or strong at will.

My Electric Belt does wonders in a few applications. It arouses all the dormant energies, develops muscular and nerve life, and restores the feelings of youth, courage and vigor. It makes perfect men of the weakest, puniest specimens of half-men.

Dear Sir,—I have worn your Belt for thirty years, and I am feeling fine, the best I have for years. My stomach is very much better, and my appetite has improved wonderfully. I can now eat a good meal and be satisfied, which I could not do before. I feel like a new man entirely.—FRED J. CUTTERBUCK, Brockville, Ont.

Dear Sir,—I am pleased to be able to tell you that I now feel like a new man in every way. Wishing you all the success that you deserve, in your endeavor to relieve suffering humanity, I remain,

F. A. QUELLET,
Springfield, N. S.

FREE TO YOU

Get my 84-page book describing my treatment and with illustrations of fully developed men and women showing how it is applied.

This book tells in plain language many things you want to know, and gives a lot of good, wholesome advice.

I'll send this book, prepaid free, if you will mail me this coupon.

Don't wait a minute; cut out the coupon now.

Office Hours: 9 a.m. to 6 p.m. Wednesday and Saturday at 8.30 p.m.

M. C. McLAUGHLIN,
214 St. James St., Montreal, Can.
Please send me you book free.
NAME .....
ADDRESS .....

COLDS MOST FATAL AT THIS SEASON

This is the time of year when colds seem to turn into pneumonia or quick consumption and to prove more generally fatal than at any other season.

With many people one cold follows another during the winter months until finally the human body becomes so run down that it can no longer resist the attack of the germs which cause lung trouble.

The best rule is to never allow a cold to get farther than the throat, and this you can do by the prompt use of Dr. Chase's Syrup of Linseed and Turpentine. Do not wait for chest colds and bronchitis to develop. Keep this well-known medicine at hand for use in case of emergency.

Dr. Chase's Syrup of Linseed and Turpentine loosens a cough, aids expectoration, and soothes and heals the irritated and inflamed membranes.

MUSIC TAUGHT FREE

Home Instruction

Special Offer to Readers of The Times-Star

In order to advertise and introduce their home study music lessons in every locality the INTERNATIONAL INSTITUTE OF MUSIC of New York will give free to our readers a complete course of instruction for either Piano, Organ, Violin, Mandolin, Guitar, Cornet, Banjo, Cello or Sight Singing. In return they simply ask that you recommend their Institute to your friends after you learn to play.

You may not know one note from another; yet, by their wonderfully simple and thorough method, you can soon learn to play. If you are an advanced player you will receive special instruction.

The lessons are sent weekly. They are so simple and easy that they are recommended to any person or little child who can read English. Photographs and drawings make everything plain. Under the Institute's free tuition offer you will be asked to pay only a very small amount (averaging 14 cents a week) to cover postage and the necessary sheet music.

No one should overlook this wonderful offer. Tell your friends about it—show this article to them.

The INTERNATIONAL INSTITUTE has successfully taught others and can successfully teach you, even if you know absolutely nothing whatever about music. The lessons make everything clear.

Write today for the FREE booklet, which explains everything. It will convince you and cost you nothing. Address your letter or postal card to INTERNATIONAL INSTITUTE OF MUSIC, 98 Fifth Ave., Dept. 406, New York, N. Y.

THE PURPLE WIDOW MUSICAL COMEDY

The Purple Widow musical comedy company has for its leading comedian Billy Carlton, well known to patrons of musical attractions as a premier fun-maker. Mr. Carlton is surrounded by a company of singers, dancers, comedians and beauty chorus among which are Lud Berkeley, Jos. Smith (tenor soloist), Loretta Crawford, Helen Edwards, Lillian Blanchard and others. The Purple Widow is a jolly production of tuneful music, and graceful dancers augmented by light comedy. This is the first attraction of its kind to visit St. John at popular prices in several years and is sure of liberal patronage. The company will be seen here tonight, Thursday and Friday evenings and Thursday and Friday matinees.

THE DURBAR

Kinemacolor Pictures Here Next Week

Even the memorable coronation pictures which revealed the full possibilities of the "Kinemacolor" process can hardly have prepared the public for the far greater success that Kinemacolor has achieved in the extraordinary vivid and beautiful series of episodes illustrating the royal tour in India, and the central event of the Delhi Durbar, which within the next week will be attracting all St. John to the Opera House.

Regarded merely from the spectacular point of view, these amazingly faithful "living pictures," so wonderfully reproducing the glow and color of the east and the great pageants and processions which did honor to the king-emperor and his consort only a few weeks ago, are nothing like the ordinary black and white pictures. The stay-at-home Canadian can see more, comfortably seated in an opera chair, during the run of these "life realities" at the Opera House than he could have seen if he were fortunate enough to be present in India during these ceremonies.

Th "Kinemacolor" in its latest development, has brought India to our doors, and enables those who never left these shores to make themselves spectators of the stirring and impressive scenes in modern Anglo-Indian history. Beginning with the performance at the Opera House next Monday afternoon, the "georgeous Durbar" will be shown, accompanied by introductory remarks by Sidney Hollingsworth, who comes direct from New York especially for this engagement. In two weeks these pictures played to more than $25,000 at the New York theatre, with seats selling for four weeks in advance and The Durbar is now playing to more money than any New York attraction except the Hyprodome.

MORNING NEWS OVER THE WIRE

The Duke and Duchess of Connaught will leave Montreal by steamer on August 1, and will include St. John in their trip through the maritime provinces.

In a massacre of French officers and soldiers at Fez, Morocco, terrifying scenes were witnessed, and innocent people were victims of the mob. In the Jewish quarter the mob even hurled people from the roof-tops, burned and robbed houses, and committed outrages upon young girls whom they carired off. More than a thousand people were rendered homeless.

The Nova Scotia Carirage & Motor Company, Amherst, has purchased from W. W. Black, twenty acres of land adjoining the Robb Engineering Company and secured twenty additional acres on option.

What will probably be known as the Boston-Yarmouth Steamship Company will soon be formed to operate three steamers which the Eastern S. S. Company recently arranged to acquire from the D. A. Railway. The new company will be a Canadian one and the stock will be held by the Eastern Corporation.

The Stuff that Men are Made of

YOU couldn't write the history of porridge without bringing in many of the world's greatest men—great thinkers and great doers.

The Scotch Universities particularly, have many a romance that the world knows nothing of. Young fellows, who having to work their way through college, studied by candle light in a garret and lived on porridge and herring.

The record of the Highlanders in England's wars is a record of wonderful endurance. This endurance is due in considerable part to the splendid physique built up by the right foods.

As you know, porridge is their mainstay.

Thus there are two good reasons why you should eat Tillson's Oats. First—because well made porridge is the best thing you can eat for breakfast, and second, because Tillson's Oats make the best porridge.

Tillson's Oats

Rolled Thinnest—Cook Quickest

Your grocer has Tillson's. Two sizes—10c and 25c. Each 25c package contains a handsome piece of English Porcelain Tableware.

CANADIAN CEREAL & MILLING CO., Ltd. Toronto, Ont.