REAL ESTATE FOR SALEREAL ESTATE FOR SALE

Two Special Bargains

TO CLOSE AN ESTATE. NEAR RICHMOND ST., VERY CLOSE IN.

$8,000.00—Two-story red pressed brick, in excellent condition and well-built, with slate roof and floored attic, two mantels, four bedrooms, living-room, dining-room, kitchen, library, roof trough, fully modern in every respect, large veranda, full basement in three parts with brick partitions, driveway.

$7,500.00—Large three-story rooming house with 31 rooms, now bringing in over $100.00 rent monthly, said rents can be increased to $150.00 monthly. This is an exceptionally good investment and should make a return of 20 per cent yearly.

BERT WEIR

7 MARKET LANE. 20c PHONE 6823

AUCTION SALE

OF

585 QUEEN'S AVENUE

ADVERTISED TO BE SOLD ON MONDAY NEXT IS

POSTPONED

THE CANADA TRUST COMPANY

Jan. 4, 14.

BERT WEIR

7 MARKET LANE. PHONE 6823.

$5,600—North end, 1½-story white solid brick, three bedrooms, three-piece bathroom, two-part basement, furnace, newly decorated, oak floors, veranda, driveway, garage. Lot 35x150 feet.

$5,850—$500 down, north, two-story tapestry brick, three bedrooms, three-piece bathroom, full basement, furnace, fireplace, veranda. Lot 35x160 feet.

$3,200—$1,000 down, east, near Hamilton road, two-story solid brick, four bedrooms and three-piece bathroom. Lot 30x120 feet.

$5,000—East, two-story white solid brick, four bedrooms and three-piece bathroom, full basement, furnace, fully modern, veranda. Lot 37x104 feet.

$1,500—$300 down, east, near Hamilton road, frame cottage, four bedrooms and three living-rooms, small lot.

$5,500—Centrally located, two-story white brick, four bedrooms, three piece bathroom, full two part basement, furnace, driveway.

$4,700—64 St. George street, red brick bungalow, three bedrooms and three-piece bathroom, linen closet, full basement and furnace, veranda.

$5,200—East, two-story red pressed brick, four bedrooms, three-piece bathroom, full three-part basement, furnace, large veranda, driveway, garage. Lot 60x150 feet.

$4,650—South, 1½-story white brick, three bedrooms, three-piece bathroom, instantaneous heater, furnace, veranda, driveway, new garage. Lot 34½x125 feet.

$4,500—South, 1¼-story new red brick, three bedrooms, three-piece bathroom, full basement, furnace, laundry tubs, porch.

$4,800—$1,200 down, north end, red brick bungalow, two bedrooms, three-piece bathroom, full basement, furnace, laundry tubs, built-in cupboards, hot and cold water, veranda, driveway.

$5,500—Red brick store and dwelling, three bedrooms, three-piece bathroom, three living-rooms, full basement, veranda. Lot 28 ft. 4 inches x 110 ft. 19u

BERT WEIR

7 MARKET LANE. PHONE 6823.

BUSINESS PROPERTIES FOR SALE.

$8,500—North, store and dwelling, two-story solid brick, slate roof, four bedrooms, fully modern, barn and garage. Lot 50x150½ feet.

$25,000—Dundas street, three-story brick store and apartment, full basement, combination furnace, two bedrooms, three-piece bathroom and three living-rooms in apartment. Lot 198 feet in depth.

$6,000—$1,000 down, Wellington street, two-story solid red brick, grocery store and dwelling, hydro, gas and water, three-piece bathroom, driveway, barn and garage. Lot 45x110 feet.

$12,000—Dundas street, three-story brick building, store, flat above containing four rooms and bath, furnace.

$5,500—Red brick store and dwelling, full basement, six rooms and three-piece bathroom, veranda. Lot 28 ft. 4 inches x 110 ft.

$10,000—Dundas street, three-story brick store and apartment, 19½x85 feet.

$14,000—South, grocery store, with dwelling above and extra store and lot.

$7,500—Dundas street, $2,000 down, two-story brick store and dwelling, store and three living-rooms downstairs, five bedrooms and bathroom upstairs. Lot 24x107 feet.

$5,000—Ottaway avenue, two-story white brick store and dwelling, now renting for $56 monthly.

$25,000—Two-story red pressed brick grocery store, hot water heated, three other stores in connection, full basement, two apartments consisting of three bedrooms, three-piece bathroom and four living-rooms, brick stable. Lot 108x159 feet. 20u

USED CARS FOR SALE

AUTO TIRE REPAIR COMPANY, Sarnia—The only expert vulcanizers in the city. Tires and accessories.

ANY NUMBER OF USED CARS IN first-class condition, tires, tubes, accessories of all kinds, and used parts. People's Garage, 364 Dundas.

SAM D. CAMPBELL.
Estate, Bond, Loan, Insurance Broker and Valuator. Specializing in selling city homes and other properties. Call and see my list before purchasing or selling. Owners, list your properties with me. London growing fast. Bank of Nova Scotia Chambers, 422 Richmond Street, London, Canada. b

REELY, 795 YORK STREET, REAL estate. Agent for all reliable insurance companies. v

TEN ROOMS, SOLID BRICK, VERY central, fully modern, worth $10,000, will sell for $6,500. Apply Box 38, Advertiser. 19c

MacMurray - Wilson

THE FIRM WITH THE FARMS. CITY AND SUBURBAN.

Phone 383. Dundas and Talbot Sts. 16c-zxv

RED BRICK BUNGALOW, 558 PRINCESS avenue, four bedrooms, three piece white enamel bath, furnace, hot and cold water, laundry tubs, extra lavatory. $5,500. Will take cottage as part payment. Phone 6777. 19n

FOR SALE

Large office building on one of the finest central business sites in the city, which, from its location, must increase rapidly in value. The offices are always occupied, well rented and bringing a good revenue.

This property is on the market for sale, and will be sold within ten days. For further particulars see

ANDERSON & CO.,
12 MARKET LANE. zyxwv

CHEAP—DOUBLE LOT, 6-ROOMED cottage, sink, gas, soft water, large cellar. 22 Chester street. 16n

ALEXANDER & LECKIE — REAL estate and insurance. Write Royal Bank Building, Sarnia. Phone 303.

GEORGE COLBERT

432 Richmond Street.

Phone 271. Residence 6207.

$2,500—$500 down; close to street car barns, East London; parlor, dining-room, kitchen, 3 bedrooms. A bargain for some one for quick sale.

$4,350—Ten acres, 2 miles from the city; good cottage, splendid barn on cement wall, stabling underneath, garage, drive-barn, chicken coops for several hundred chickens, lot of all kinds of fruit trees, best of garden soil. Must be sold this month.

50 acres—Eight miles from the city, for sale or exchange for city property.

All kinds of city and country property always on hand. Call at office for particulars.

700 CHOICE FARMS IN ONTARIO—Catalogue sent free on application. Thomas Myerscough & Edy, 226 Darling street, Brantford. Bell phone 1233J.

MONEY TO LOAN

PRIVATE AND TRUST MONEY TO loan on farm and city property; lowest rates; terms to suit. T. W. Scandrett, 98 Dundas street.

VETERINARY SURGEONS

WILLIAM J. WILSON, VETERINARY —Horse and Dog Hospital, 84 King street. Phone 798.

MARRIAGE LICENSES

MARRIAGE LICENSES ISSUED—W. C. Fitzgerald, 110 Dundas street.

MARRIAGE LICENSES ISSUED BY W. G. R. Bartram, 59 Dundas.

MARRIAGE LICENSES ISSUED BY H. J. Childs, druggist, 632 Dundas.

HALIFAX EXPECTS PLENTY OF HYDRO POWER NEXT JUNE

Consulting Engineer of Provincial Commission Makes Prediction.

HALIFAX, N. S., Jan. 12.—Hydro-electric power in sufficient quantity to light Halifax, run ner tram cars, and serve a good many of the manufacturing plants of the city, will be available here next June if there is no delay in delivery of machinery and equipment, according to H. K. Smith, consulting engineer of the Nova Scotia Power Commission. Brought fifteen miles overland from the plant now under construction by the commission near St. Margaret's Bay, Halifax County, the power will cost approximately 1 cent a kilowatt hour, a price which compares very favorably with that paid in Ontario for the energy developed by the great hydro-electric system in that province. The event will mark the partial completion of the first important development of hydro-electric power by the Nova Scotia commission, ushering in what is expected to be a revolutionary era in the industrial life of the province.

Up to a short time ago it was thought that the water powers of Nova Scotia, which are separately small, would not be able to supply a sufficient head of water for hydro-electric systems capable of serving the power needs of the province. But engineering ingenuity having by a system of storage and intake dams overcome this difficulty, the Nova Scotia Power Commission is in a position to undertake the establishment of plants in various parts of the province, and there are engineers who foresee the time when cheap energy, gathered from her well-distributed waterways, will be carried all over Nova Scotia. Such a province-wide development, even if only partially realized, would mean a tremendous advance for the Blue-Nose Peninsula, with her rich natural resources ready to hand for manufacture and her favorable situation with respect to ocean trade routes of the Atlantic.

The St. Margaret's Bay development of hydro-electric power will not be the largest in the province, although ultimately some 15,000-horsepower should be available there. A development is proposed on the East River, Sheet Harbor, of some 25,000-horepower, which would be conveyed to New Glasgow, Pictou County. The West River, Sheet Harbor, is a possible site for development also.

A plant at present in operation on the Mushamush River, near Mahone, supplies Lunenburg with light, but the commission is taking it over from its owners, and plans an extension of the capacity and usefulness in order to supply Lunenburg Mahone, Riverport and other places in that district.

The commission proposes the improvement of the lighting and power condition of Bridgetown, Lawrencetown and the Annapolis County immediately by taking over an already existent power plant near Bridgetown, 7,500-horsepower on Bear River.

Besides the Nova Scotia Power Commission there are private companies constructing somewhat less ambitious developments in various parts of the province, with a view to putting the inexhaustible river forces of Nova Scotia to practical use as sources of light and power.

BERLIN STAMP SALE DREW WORLD BUYERS

BERLIN, Jan. 13.—Philatelic experts from all parts of the world came to Berlin to attend the great stamp sale just held here, which, it is claimed, has a wider range than any ever before held in Europe.

The total number of lots was 5,337, and the value at upset prices exceeded $250,000 nominally; but the rarer specimens were not priced, and for many there were no standards.

During the first day's sale there was a rush for rare Argentine, Brazilian and Bolivian issues.

United States issues included the only known cancelled copy of the "Franklin Carriers," brown orange error, of 1851, the Livingstone (Alabama) 5 cent blue of 1861, and three blocks of the new U. S. A. 90 and 30 cent issues of 1869 with flags inserted.

The gem of the American collection was a postal envelope of the Confederate States of America, bearing on the right hand a 5 cent stamp in black, on the left a Confederate seaman nailing the Stars and Bars to the mast, and in the centre the official postoffice poet's lyrical efforts, as follows:

"On on, to the rescue, the vandals are coming,
Go beat them with bayonet and sabre and spear;
Drive them back to the desolate land they are leaving;
Go, trust in God, you have nothing to fear."

EX-MAYOR NESBIT MAY GET CLERKSHIP

SARNIA, Jan. 13.—It was announced tonight that the initial session of the Lambton County Council will open on Tuesday Jan. 25, and continue all week. In addition to the election of a warden, which office, it is said, will go to Reeve John T. Sproule of Oil Springs, and the striking of standing committees, the new council will have to consider the appointment of a new county clerk, and also a county treasurer to fill the vacancies caused by the death of John Dalziel and John B. Woodhall. The name of ex-Mayor William Nisbet is mentioned in connection with the clerkship.

FALL FATAL TO PRINCETON CHILD

PRINCETON, Jan. 13.—Mabel Hoag, aged 11, died late this afternoon from the effects of a fall sustained earlier in the day. While in the school grounds she fell and struck her forehead on the stone pavement. She got up and went into the schoolroom and shortly after walked to her home across the road. Later she became unconscious and died about 5:30. She was the only child of Mr. and Mrs. David Hoag.

"ACE" FINDS HIS AUTO FAR TOO DANGEROUS

PARIS, Jan. 13.—Charles Nungesser, the French "ace," who ranked second to Fonck as a successful military aviator during the war and who has been prominent at aerial meetings since the armistice, has decided to give up driving his automobile, saying it is too dangerous and expensive.

Nungesser was racing through Neuilly recently when he knocked down and killed a cyclist. As a result of which the court ordered him to pay the widow of his victim 30,000 francs for damages.

"I think I'll stick to my aeroplane hereafter," he told the judge. "If anything breaks there I'll be the only one to suffer."

THE BEGINNINGS OF DISEASE.

The crude and bizarre ideas of disease that were slowly developed into the medical conceptions of the cultivated Oriental races, and subsequently evolved into the medicine of the classical period of antiquity, reach far back into the period of the prehistoric ages. As early as 4000 B. C., says the Journal of the American Medical Association, a sort of medical knowledge was already well established, so that the existence of disease must have been recognized ages earlier. The discovery of the beginnings of the history of medicine does not reveal the beginnings of disease on the earth. Did it precede man or was it contemporaneous with him? To such questions the newly recognized study of paleopathology is addressing itself. Germs are said to be among the oldest inhabitants of the earth. Moodie defends the thesis, however, that disease did not exist with the most ancient bacteria. They were harmless, as are most of the present day bacteria. According to this paleontologist disease did not become especially active until the present age of the earth had been attained by nearly three-quarters of its duration. That is, disease, so far as animals and plants are concerned, has been active only during the last quarter of the earth's history. We cannot imagine that there were no accidents with resulting injury to early mankind; indeed, the fossil remains give evidence of such misfortunes. According to Moodie, however, disease in the guise of bacterial invasion was not a part of the life history of primitive man. It is interesting to speculate on the characteristics of life and living at a period when disease was at its very beginnings. Moodie's picture is a tranquil one. So firmly guarded, he writes, were the primitive animals of the first ages of the earth that no disturbing influences entered into their existence. Only when racial old age, and the introduction of other antagonistic influences disturbed this natural immunity, did animals see the new factor of disease enter their lives. Early land animals doubtless lived long lives of placid contentment undisturbed by fear of infection either from within or without. What a mighty change the succeeding ages have wrought!

TAG DAYS FOR NEEDY.

BERLIN, Jan. 13.—"Tag Days" have been instituted in Berlin and other cities to raise money for the relief of children and indigent mothers, of whom it is said the American Friends' Service committee (Quakers) alone are feeding 694,000 daily. In Berlin the Quakers are issuing rations daily to 150,000 mothers and children. The number is reported increasing, as the winter advances.

JOY OUT OF JOYRIDING.

ALBANY, N. Y., Jan. 13.—Governor Miller has taken the joy out of joyriding for state employees. He has ordered that the state's coat-of-arms be affixed to all state-owned machines and the police will be instructed to watch out for state employees who are using the cars for pleasure trips.

BOOTLEGGER ROBBED.

SUSSEX, N. B., Jan. 13.—Two men recently held up a boot-legger's automobile on the Norton-Opahaquin road and relieved him of eight cases of gin and three gallons of whiskey. The bootlegger put up a good fight for his "goods," but was overpowered by his assailants who forced him to stop his car by drawing up their own across the roadway.

CAMPBELLTON, N. B., Jan 13. — While thousands of men are reported to be idle in Montreal and Toronto, agents of the lumber interests of Quebec and Ontario have been busy in this district engaging men for the woods. One concern was reported to have engaged one hundred and fifty men and to have been looking for as many more.

OSTEOPATHIC CLINICS

FOR CHILDREN — ST. GEORGE Apartments, Wednesday, 3 to 5.

ROOMS TO LET

WELL-FURNISHED ROOM, CENTRAL, all conveniences, private family, businessman preferred. Phone 3552.

NICELY FURNISHED BED SITTING-ROOM for lady in modern suite, hot water heated, central. Box 45, Advertiser. 20u

TWO FURNISHED ROOMS FOR light housekeeping; all conveniences, central. Phone 5773. 19c

FURNISHED ROOMS FOR LIGHT housekeeping. 130 Albert street. Phone 6452. 18c

FURNISHED FRONT BEDROOM IN modern home, hot water, very central. Phone 5250.

FARMS FOR SALE

86 ACRES—SOIL CLAY LOAM, BANK barn, brick house. Will sell at a bargain or will exchange for city property. This is a good farm and well located. Apply Currie, 360½ Richmond street, London. 20u

75 ACRES—CARADOC TOWNSHIP—Five acres timber, new bank barn, drive house, henhouse, new brick house, close to school and church and station. Price $6,500. Apply Currie, 360½ Richmond street, London. 20u

25 ACRES, FRAME HOUSE AND barn, half mile east of G. T. R. and C. P. R. stations. Apply B. A. Moralee. 19c

SASKATCHEWAN FARM OF 480 acres, good buildings and water, all fenced, all equipment, stock and seed for $50 per acre. Would consider Ontario farm on exchange. G. Jones, Aiktow, Sask. 17n

FAULDS & CO.

59 DUNDAS. PHONE 6471.

67 acres—$7,500—Ten miles from London market, 2½ miles from station, 2-story brick house, slate roof, stone foundation, bath and furnace, first class basement barn with water inside, implement shed, well fenced and tiled, 3 acres of woods, 5 acres of fall wheat, fall plowing done, extra good orchard, some fine evergreen and maple trees in front of place, rich clay loam. Easy terms.

150 acres—$14,000—Nine miles to London, 3 miles to station, powder milk factory and high school, first class two-story brick house, fully modern, large basement barn, steel stanchions, water inside, straw barn, drive shed, well fenced and tiled, rich clay loam.

100 acres—$15,000—Half mile to good town station, high school and public school, first class two-story brick house, slate roof, stone foundation, furnace, natural gas, 2 basement barns, well fitted up and painted, 5 acres of maple woods, extra well fenced and tiled, choice location, sidewalk to farm, rich clay loam. 19u

USED CARS

We are offering a few real bargains that will make your dollar worth 100 cents.

1919 Ford Touring	$475
1918 Ford Runabout	$425
1917 Ford Touring	$375
1914 Ford Touring	$275
1918 Ford Coupe	$525
1917 Ford Coupelet	$500
1918 Ford Delivery	$375

All models of new cars in stock ready for immediate delivery.

J. W. McLaughlin

Ford Dealer. Opp. City Hall. 20u

We Re-Bore, Also Re-Babbit Ford Cylinders

AS GOOD AS NEW.

Special Rates to Garages.

RELIANCE GARAGE

London Limited zxv

The Most Up-to-Date Shop in Town

Chains. Engine Covers. Antifreeze. SUDDEN SERVICE STORE Tires. Accessories Bulbs.

Vulcanizing, Retreading, Double Treading. All Work Guaranteed.

THE AUTO SUPPLY CO.
106 DUNDAS ST. PHONE 3724. zxv

NOTICE TO CREDITORS

IN THE MATTER of the Estate of Sam E. Howarth, Late of the City of London, Canada, Deceased.

NOTICE IS HEREBY GIVEN that all persons having any claims or demands against the late Sam E. Howarth, who died on or about the 10th day of August, 1918, at 47th Casualty Clearing Station, France, are required to send by post prepaid or to deliver to the undersigned, solicitors herein for R. G. Ivey, attorney for the executor and trustee under the will of the said Sam E. Howarth, their names and addresses and full particulars in writing of their claims and statements of their accounts, and the nature of the securities, if any, held by them.

AND TAKE NOTICE that after the 1st day of February, 1921, the said R. G. Ivey will proceed to distribute the assets of the said deceased among the persons entitled thereto, having regard only to the claims of which he shall then have had notice, and that the said R. G. Ivey will not be liable for the said assets or any part thereof to any person or persons of whose claim he shall not then have received notice.

DATED at London this 29th day of December, A.D., 1920.

IVEY, ELLIOTT & IVEY,
Solicitors for the Said R. G. Ivey.
D.31,J.7,14.

USED CARS FOR SALE

FORD SEDAN, WIRE WHEELS, ONE spare, other extras. Bargain to quick buyer. Box 29, Advertiser. 17n

BEEMER & CO., LIMITED

WE DO NOT HAVE MANY USED CARS

THOSE WE HAVE ARE IN GOOD CONDITION AND ARE REAL BARGAINS

COME TO

BEEMER & CO., LIMITED

Cadillac, Reo and Gray-Dort Cars
White and Republic Trucks.
127-133 QUEEN'S AVENUE. zxv

LEGISLATURES OF 45 STATES HAVE BEFORE THEM BIG PROGRAMS

Most of Sessions Opening This Month To Tackle Problems.

TAX REFORM, DRY LAWS

Election Redistribution in Accordance With New Census Will Also Come Up.

NEW YORK, Jan. 13.—Legislatures of 45 states and territories, most of which open their sessions this month, have before them formidable programs of tax reform, dry law enforcement, election redistricting in accordance with the 1920 census, soldier bonuses, public improvements, revision of constitutions, laws for husband and wife, industrial and suffrage legislation, state aid for farmers, boxing commissions, new financing, retrenchment by consolidation or abolition of state departments, anti-radicalism, automobile regulation, reorganization of state militias, relief for public utilities, amendment or repeal of primary laws, commission or "manager" plans for cities and counties and pro and anti-blue law enactments.

California, with its ambitious $750,000,000 state-wide irrigation project, leads the states in the matter of proposed public improvements, and will ask the legislators to authorize a survey of the contemplated enterprise. Colorado also has a big mountain tunnel in contemplation. West Virginia solons will be required to pass laws at the session providing for the expenditure of $50,000,000 for building good roads, for which the people voted a bond issue at the recent election. Missouri also must provide $60,000,000 road-building legislation.

Establishment of a state constabulary, urged largely by farmers, and enactment of a bill legalizing boxing, in addition to a proposal to repeal her state primary law, held unconstitutional by the state supreme court, will be taken up by the Legislature of Illinois some time after that body meets for its opening session next Wednesday. Fights against primary laws are to be made also in Indiana, Missouri, Nebraska, New York, New Mexico, North Carolina, Tennessee, Vermont and Wyoming.

Vermont "liberals" plan an attack on the blue laws of the state insofar as they relate to observance of the Sabbath. An effort will be made, it is said, to modify the present statutes so as to permit amateur sports, particularly baseball, on Sunday, where the sport is not commercialized. Local option such as exists in Massachusetts, enabling individual cities and towns to determine their own practice in the matter of Sunday games, will be sought. New Hampshire, Pennsylvania, and South Dakota are also expected to discuss anti-blue laws. California, meanwhile, will argue the merits or demerits of a Sunday closing bill.

Reorganization of the state judiciary system and a constitutional amendment proposing that none but "American citizens, native or fully naturalized, be allowed the right of suffrage in Texas" will be before the law-making body at Austin, Tex. Another Texas bill would exclude Orientals from acquiring land within the state. Kansas representatives will have bills before them providing state aid for highway construction and financial assistance to farmers in purchasing homes.

Capital punishment, as a result of legal discussion over the Cole-Grammer murder case, will confront the Nebraska Legislature and West Virginia will act on proposals to abolish private detective agencies. The last-named state also will consider amendments to laws relating to marriage in order to make non-support an extraditable offence. California legislators once again will be called upon to consider the act of 1919, which was designed to place a wife on an equality with her husband, and which was defeated last fall.

Many states will be confronted with the problem of raising funds to pay soldiers' bonuses voted at the last election. South Dakota is pledged to obtain $[illegible]00,000; Montana legislators will vote on the question of a bonus for 40,000 ex-service men; Delaware lawmakers will take a similar vote; Connecticut must raise $2,500,000 for soldier relief; New Hampshire, in addition to a bonus, may exempt veterans' property from taxation up to $500 value; Iowa solons at the legislative session also will consider a soldiers' bonus bill.

Other public questions, as given below, will be considered by the Legislatures of the following states:

Arkansas—Abolition of several state commissions, proposed by Governor-Elect McRae, is expected to precipitate a bitter fight. State board of health will ask a one-mill tax to maintain trained personnel in every county. Educational program, including farm extension, will be advocated.

California—Drastic prohibition enforcement act, passed in 1919, and defeated by referendum at last election, will be reintroduced. A bill to prohibit use of injunctions in strikes has the support of labor. School laws affecting Japanaese may be revised.

Connecticut—Future of the electric car lines of state owned by the Connecticut Company, now in hands of federal trustees, is most pressing problem. Company owes millions in taxes and asks state aid to operate. Forestry, motor regulation and excise measures next in importance.

Colorado—"Blue sky" mining and oil stock legislation and improved marketing facilities for farmers are measures recommended for action by Governor Shoup. State constitution, adopted 46 years ago, may be revised. Movement to vest state government in hands of "directors" headed by governor.

Delaware—State school laws up for amendment and revision. Various boards and commissions, aggregating 131, may be consolidated and co-ordinated. Commission form of government urged for Wilmington. Child labor and minimum wage laws in prospect.

Indiana—Budget system and tax legislation are important topics. Lawmakers will consider providing free textbooks for public schools and authorizing cities to establish the "commission" or "city manager" plan of government.

Iowa—How to increase the state's revenue will be an important problem. Joint legislative code revision and industrial court legislation will also receive attention at the session which opens on January 10.

Kansas—Two constitutional amendments approved at polls last November—providing state aid for county roads and for farmers—will be taken up at the session opening January 11. Governor Allen, in message, recommended economy and abolition of needless bureaus.

Massachusetts—Increased teachers' salaries is important issue. Plan to advance motor vehicle license fees will be bitterly fought. Many towns may have to change their system of government or borrow to enlarge town halls, due to suffrage. Poll tax for women possible.

Maine—Waterpower resources and transportation problems, as well as revision of automobile and road laws, lead in importance. State subsidy suggested for trolley lines to help them pay expenses. Decreased taxes for steam and electric lines advocated.

Michigan—Republican Legislature, the first in years in which no Democrat is seated, will open next Wednesday to consider, among other things, reorganization of state departments and budgets of state institutions.

Montana—Farmer bills already prepared for consideration provide a warehouse receipts act, under which banks would be authorized to make loans on crops in storage. Sportsmen are backing a bill to prevent the killing of gophers with poison on the ground that game is being sacrificed.

Missouri—Amendment or repeal of state income tax law and state corporation franchise tax law are important subjects that will engross the attention of the Legislature. Workmen's compensation and a budget system are other problems of moment.

North Dakota—Good roads legislation and the controversy over state-owned institutions will be the chief subjects at this session between Non-Partisan Leaguers and their opponents.

New Hampshire—Effort will be made to legalize Sunday sports that are not conducted for profit and that do not tend "to the disturbance of others." Resubmission to people of income and inheritance tax amendments, rejected November 2, urged to provide new needed revenue.

Nevada—Increased salaries for rural school teachers and tax relief for mining and agriculture are important proposals. Standardization of motor licenses to provide funds for a great road-building project will be discussed. Women to take more active part in state administration.

New York—New efforts will be pressed to pass laws to alleviate housing situation. Referendum on literacy test for new voters in contemplation. Dry enforcement legislation favored by Governor Miller. Restoration of party nominating conventions for state and judicial offices urged.

New Mexico—Sweeping changes sought in state's taxation and assessment system, centralizing it in a commission of three members. Abolition of state corporation commission, the mounted police force and the state insurance commissioner also advocated. Land office may be reorganized under commission of three.

North Carolina—Expansion of present state highway commission to supervise construction of hard-surfaced highways 5,500 miles in length will be important topic. Methodists campaign for "blue laws" include stoppage of Sunday trains and Sunday newspapers.

Oklahoma—Fight by members of Legislature on the $20,000,000 appropriations estimated for state needs for the next two years will be the dominant issue before the House and Senate in the session which opens tomorrow. Motor car thieves will be object of repressive measures.

Oregon—Harbor improvements, a $10,000,000 road-building bond issue, establishment of a boys' school farm, and a proposal to amend the teachers' tenure law abolishing the trial of teachers by school boards before dismissal, are to be discussed by the Legislature which convenes on January 10.

Ohio—Dry forces, with an overwhelming majority in both houses, support enforcement amendments to the Crabbe prohibition act, which does not provide machinery for carrying out its provisions. Civic bodies recommend temporary suspensions of the one per cent tax law.

Pennsylvania—State constitution, in force nearly 50 years, may be amended or revised. Commission to report on it. Bills to raise standard of public schools and to "liberalize" Sunday laws will come before the legislators.

South Dakota—Improvement of the state capital, soldier bonuses and state university and other institutional needs require $15,697,832 appropriation, the raising of which is the biggest problem. Legislature also must determine where proposed hydro-electric plant is to be located, at Mulehead, Mobridge or some other site.

Texas—Road building, reorganization of state departments, schools, health, sanitation and conservation of natural resources are legislative subjects which, in addition to taxation reform, will be discussed at the session opening on January 11.

Tennessee—Extension of the Dortsch election law to the entire state, "a sane Sabbath" observance law, and the application of a poll tax to women will be considered. The state police law, by which the governor can call out the militia without red tape procedure and which was an issue in the recent campaign, is expected to remain.

MOOSE JAW DEFEATS WEYBURN.

Weyburn, Sask., Jan. 14.—Moose Jaw went into first place in the Saskatchewan Hockey League by defeating Weyburn here last night, 9 to 4.

Ontario Cabinet Minister Terror of Thugs

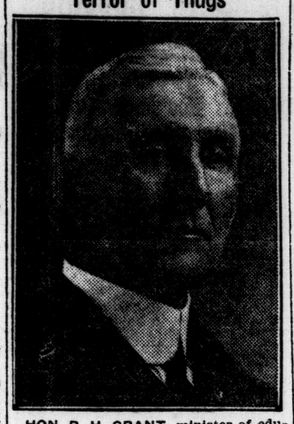

HON. R. H. GRANT, minister of education, is still at his desk, despite his tussle with armed ruffians while on his way to the Parliament Buildings. He is in receipt of a host of congratulations on his successful encounter with the hold-up men.

HINDMARSH'S FOUR WON LONDON CURLERS OPENING BONSPIEL

Good Sheet of Ice Gave East Enders Good Sport.

The London curlers said the first 40 members on hand would be accommodated yesterday at the opening festivities, but when the crowd gathered, it looked as if some had misunderstood and thought accommodations on the ice were for the first 400.

Hot dinner was served between the first two and concluding games. Herb Hindmarsh's rink, with a record of three wins and one tie game, carried off the prizes donated by Dr. J. A. Wright.

The ice was in great shape for the initial competitions, and all hands thoroughly enjoyed their first games.

The fact that the Ontario Tankard primaries have been postponed until Thursday and Friday of next week pleased a number of the members, as it will enable them to participate in the Colts' League games at Seaforth on Tuesday and Wednesday.

Elmer Sage and Jack Griffith came nearest to Hindmarsh's record, also winning three games.

The summary:

D. Talent	J. C. Beamer
L. H. Martyn	W. Wortman
N. K. Wanless	H. Aked
H. Hindmarsh, sk.	J. A. McKay, sk.
Won 3, plus 15.	Won 1, minus 8.
W. N. Campbell	P. Farquhar
J. M. Hunt	C. White
W. Costello	A. J. McLaughlin
W. Casselman, sk.	W. Hodgins, sk.
Won 2, plus 2.	Won 1, minus 6.
C. Armstrong	C. Rutledge
J. Banks	C. Moore
G. Patrick	C. Nichol
W. Fryer, sk.	F. Ashplant, sk.
Won 2, even.	Won 2, minus 3.
T. H. Baker	T. Williams
J. D. Ross	J. Carrothers
F. McKay	W. McAllister
J. W. Griffith, sk.	A. D. Heffernan, sk
Won 3, plus 3.	Won 2, plus 2.
J. Hollingsworth	F. Bethune
A. Cook	A. Morrison
R. Brooks	T. Shaw
E. Sage, sk.	Alf Tory, sk.
Won 3, plus 9.	Won 2, plus 1.

JIM THORPE GOES TO TOLEDO.

Akron, O., Jan. 14.—Jim Thorpe, star Indian athlete, and former major league outfielder, has been sold to the Toledo American Association Club for $1,500, it was announced today by officials of the Akron International League Club. Thorpe was with Akron last season.

GEORGE DUMONT SOLD.

Minneapolis, Jan. 14.—Purchase of Pitcher George Dumont from the Boston Americans was announced here yesterday by the Minneapolis club of the American Association. Dumont formerly played with the Washington Americans.

DOORS OPEN AT 7:30

Hockey Club Anxious to Save Ice Surface for Tonight's Game.

In order to save the ice surface at the curling club rink, at the hockey match tonight, the doors will not be opened until 7:30, the officials of the hockey club announced this afternoon.

GIRLS' BASKETBALL RESULTS.

St. Peter's (C. A. C.) deefated Musical Art, Score 14 to 9. First ten minutes, score 4 to 5 in favor of Musical Art. Second ten minutes, score 7 to 7. Third ten minutes, score - to 9 in favor of St. Peter's. Good defence on both sides. Combination won the game for St. Peter's.

King Street Presbyterian defeated Silverwoods. Score 9 to 8. Only one field basket scored on each side. Other points all scored on fouls.

McGOORTY INJURED.

Grand Rapids, Mich., Jan. 13.—The ten-round boxing match between Billy Miske and Eddie McGoorty, scheduled for tonight, has been cancelled because of an injury to McGoorty.

TO BE DYSPEPTIC IS TO BE MISERABLE

The poor dyspeptic suffers untold agony after every meal, and anyone who has dyspepsia knows what joy it would give to eat three square meals a day and not be punished for it after. Nearly everything that enters the weak stomach acts as an irritant, and even the little that is eaten causes such torture and is digested so imperfectly that it does little good.

Before you can eat heartily, and not pick and choose your food, you must put your stomach into such a condition that it will manufacture its own digestive ferments.

For over forty years' Burdock Blood Bitters has been toning up and restoring weak stomachs to a normal healthy condition so that the food no longer causes distress, but is thoroughly digested and assimilated, and enables one to partake of all the wholesome food required without fear of any unpleasant after effects.

Mrs. Alice Becknorth, Fesserton, Ont., writes: "I have been a great sufferer from indigestion and dyspepsia for several years. I could not eat anything without almost dying from the pain in the pit of my stomach. Seeing Burdock Blood Bitters highly recommended, I tried a bottle, and can gladly say it relieved me. I can eat anything now, and am in perfect health."

B. B. B. is manufactured only by The T. Milburn Company, Limited, Toronto, Ont.

THE DOMINION SAVINGS AND INVESTMENT SOCIETY

A Few Nice Calendars Are Left for Adults Only.

zxv

$50 to $5,000

A YEAR FOR LIFE

A CANADIAN GOVERNMENT ANNUITY PROVIDES IT

—No better life investment available.
—No better security obtainable.
—Cannot be seized or levied upon for any cause.
—Will be replaced if lost, stolen or destroyed.
—Not affected by trade depression.
—Free from Dominion Income Tax.
—No medical examination required.

Anyone over the age of 5 years resident or domiciled in Canada may purchase.

Any two persons may purchase jointly.

Employers may purchase for their employees—school boards for their teachers—congregations for their ministers.

Apply to your postmaster; or write, postage free, to S. T. Bastedo, Superintendent of Annuities, Ottawa, for new booklet and other information desired. State sex and age last birthday. Apl 15-law-v 3

MILLBANK