CATTO
DRY GOODS ONLY

# LADIES' TAILORING
—AND—
# DRESSMAKING
## BY MAIL

Recently added facilities give us unexcelled opportunities for producing High-Class Ordered Garments through Mail Order system. Every attention given to the details of work and style, so as to produce the best obtainable in fit and finish.

Send for our Special Copyrighted Chart and Self-Measure Instructions, through the agency of which we make satisfactory garments for ladies at a distance.

**Tailor-Made Gowns,**
**Coats, Ulsters,**
**Walking and Travelling Suits,**
**Riding Habits,**
**Street and Reception Dresses,**
**Matinee Gowns,**
**Dress Skirts and Waists,**
**Wedding Trousseaux,**
**Dinner and Ball Gowns,**
**Opera Cloaks,**
**Evening and Travelling Wraps,**
**Complete Wedding Orders Undertaken,**
**Mourning Orders a Specialty.**

**JOHN CATTO & SON**
King Street—opposite the Post-Office.

### POLAND GRIEVES FOR HER OWN.

Rome, July 23.—The remains of Cardinal Ledochowski, who died here yesterday, lay in state this morning in the Chapelle Ardente of the Palace of the Propaganda, where they were subsequently visited by all the members of the Sacred College. The close friends of the deceased and his secretaries, Father Veccia and Salewski, insisted on personally performing the last offices, and arranged the body for burial. The Chapelle Ardente is now open to the public. The Piazza di Spagna, where the Palace of the Propaganda stands, is crowded with people, including many American pilgrims, eager to obtain admission. Letters and telegrams of regret are pouring in from all quarters. The grief of Poland, Cardinal Ledochowski's fatherland, amounts to almost a national demonstration, the dead cardinal having been persona non grata to Russia and Germany on account of his advocacy of Polish independence.

### NO CHANGE IN POLICY.

London, July 23.—George Ward, the vice-president and general manager of the Commercial Cable Company, was asked to-day by a representative of the Associated Press what effect the death of John W. MacKay would have on the business of the company. He replied:

"I do not know who will succeed Mr. MacKay as president. That is entirely in the hands of the Board of Directors. You can say, however, that there will be no change of policy. The program of the company, and particularly, Mr. MacKay's plans, will be faithfully carried out. The contracts for the Pacific Cable have been let, and the enterprise will proceed precisely as tho Mr. MacKay's death had not occurred."

### For the Fresh Air Fund.

Rev. H. C. Dixon, hon. treasurer of the Toronto Fresh Air Fund, 15 Toronto-street, begs to acknowledge the following donations. About 40 a week are being sent out to the country for two weeks, and about 150 mothers and children a week for day outings. There are more applications this year than ever.

E B Osler, $50; H C Hammond, $50; Mrs John H Stratford, $10; E H Osler, Cobourg, $10; Lover of Children, Oakville, $10; Mrs A R Creelman, $10; J H G H, $10; W W Colville, $10; Friend, Brockville, $12; A Warnock, Galt, $5; Sympathizer, Guelph, $5; Arthur B Lee, $5; H V, $5; E D Biggar, $5; The Acton Burrows Co, $5; H Maurice Cody, $5; Dr W H Howitt, $5; "The Flaneur," $6; H C Burritt, $5; Clarkson Jones, $5; Hon Lieut.-Governor, $5; Mrs James Hamer, $5; A W Blachford, $3; Mrs Canon Welch, $3; Lover of Boys, $3; Friend, $5; Miss C Macklem, $2; D J "Shakespeare," $2; Mrs A R, Oakville, $2; Mrs R Bickerstaff, $2; F Mencke, $2; L V A, $2; J M Scheak, $2; F J, $2; D W H, Hamilton, $2; M Evelyn Williams, $2; Mrs J C Gilmour, $2; Friend, Beaverton, $1; Friend, Cobourg, $1; James Haywood, $1; E C, Sincere Sympathizer, $1; Friend, $1; "Inasmuch," Allandale, $1; For One of His Little Ones, $1; Melville Church Mission Band, $1; Mrs E A Herne, $1; Winifred H Precam, $1; Friend, $1; Friend, 50 cents.

Coal to burn. Coal to last. Coal to heat. Telephone Park 711. P. Burns & Co. ed

Slight Defects

When you note the first indication of failing vision have our optician examine your eyes.

No matter how slight the defect you will have expert and careful treatment.

The efficiency of our Optical Department is evidenced by the perfect confidence with which prominent physicians endorse it.

RYRIE BROS.,
JEWELERS.
Cor. Yonge-Adelaide Sts.,
TORONTO

# MISSION WORK IN THE WEST

## A Few Facts Anent the Difficulties of Laboring Among the Canadian Indians.

## FIFTEEN HUNDRED LANGUAGES.

**Historical Feature of the Work Was Ably Dealt With By Rev. Dr. McLean.**

Early mission work among the redmen of the west is always a topic of interest, and more particularly so when spoken about by men who have participated in the work themselves. It is little wonder therefore that the remarks of Rev. Dr. McLean, whose long experience in spreading the Gospel among the Indians is so well known, elicited keen attention yesterday before the Young Pople's Methodist Summer School at Victoria University.

In the course of his remarks the reverend gentleman stated that when he first went west he had not mastered the Indian language, and in order to teach the Gospel he had to engage an interpreter. This man—a curious sort of a human being, between a negro and an Indian—demanded a dollar an hour, and when the hour had elapsed he would turn to him (the speaker) and say, "Time's up." Thus would end the lesson of the day.

**Facts About the Red Man.**

Speaking of the effect of the climate upon the Indian, Rev. Dr. McLean pointed out that along the rugged coast of British Columbia the redman was short in stature and vigorous in action, with strong passions and artistic by nature. Where the indentations in the coast are greatest there ride the more rugged and the more illiterate. The coast Indian was contrasted with the big, corpulent inland Indian, with his undeveloped brain. The Indian who lived inland was too lazy to either work or fight.

The rev. gentleman, who is known to speak quite a number of Indian languages, disclaimed anything like a knowledge of the whole of them, for as far as he knew there were some fifteen hundred languages, and if he could speak them all he guessed he would be entitled to a professorship in Victoria University. To him the Cree language was just as beautiful as the Greek. In fact, he did not think there was a language in the world that did not have beautiful laws. God had made all laws of languages as real as the laws of nature. In his opinion there was a connection between religion and language ,and the languages of mankind showed the divine hand.

**The First Mission.**

Referring to the historical feature of the work he stated that the first mission was started in 1840 at Norway House, when James Evans tramped out to that point. Associated with him as missionaries were George Barnley, Robert Rundell and Wm. Mason. Barnley was now living in England, while Mason was now a clergyman of the English church. The latter traveled to Norway House to assist Evans in the translation of the Bible into Cree. A printing press could not be taken into the country because of the opposition of the Hudson Bay Company. Evans made moulds out of lead from tea chests and cut types out of wood. These were stamped in the Indian language upon birch bark. Evans and not Mason was the first man to translate the Bible into Cree syllabic characters. The Esquimaux now had a syllabic system similar to that invented by Evans.

**The Devil's Playground.**

The mission in the Devil's Playground close to the Old Man's River in Alberta, where previous to the eighties the buffalo roamed in great numbers, was started by Geo. McDougall, who was frozen to death in 1876 returning from a buffalo hunt near Calgary.

Rev. Mr. McLean went on to describe in a realistic way the innate character of the Indian and the squaw, mentioning several pathetic instances in which the great affection of the squaw for her papoose was shown. Civilization was gradually working its way among the Indians. It was a slow but certain transition. The Indian was rather skeptical about the white man's teachings at first, and would only act upon them by degrees. He once induced an Indian to bury his son instead of placing him in a cleft of a tree, but he would only put the body a foot under ground. On a subsequent occasion, however, the body of another deceased son of his was buried three or four feet deeper.

**Talks on Luke.**

In the section meetings Prof. McLaughlin continued his series of talks on Luke. He emphasized the importance felt by Jesus himself in His own life. Christ conducted mission work in every phase of His life. He not only taught in the synagogue on the Sabbath, but also in private houses, in a boat by the seaside, on the mountain side and in fact wherever He could reach men.

Rev. W. G. Smith, B.A., continued the study of the evangelization of the world in this generation at another of the section meetings, showing what had been accomplished in the past.

The study of chart and map-making and the value of this in awakening interest in mission work was conducted by Miss Watson.

The members of the school, under the direction of Rev. J. D. Fitzpatrick, visited the Deaconess' Home and the Fred Victor Mission in the afternoon.

**Our Fair is Famous.**

Manager Hill of the Industrial Exhibition, who left for the United States yesterday, to close contracts for some novelties that he has been negotiating for for the forthcoming Exhibition, and to inspect others, as he was leaving, was handed a letter from James Toner, Machias, N. Y., saying: "Will you be kind enough to forward to address prize lists and all particulars about your Fair. By so doing, you will confer a favor on one who wishes you every success as the manager of the greatest and best Fair on this continent."

Powley's Liquified Ozone
will cure
All forms of Summer Disorders
Ask the Drug Man

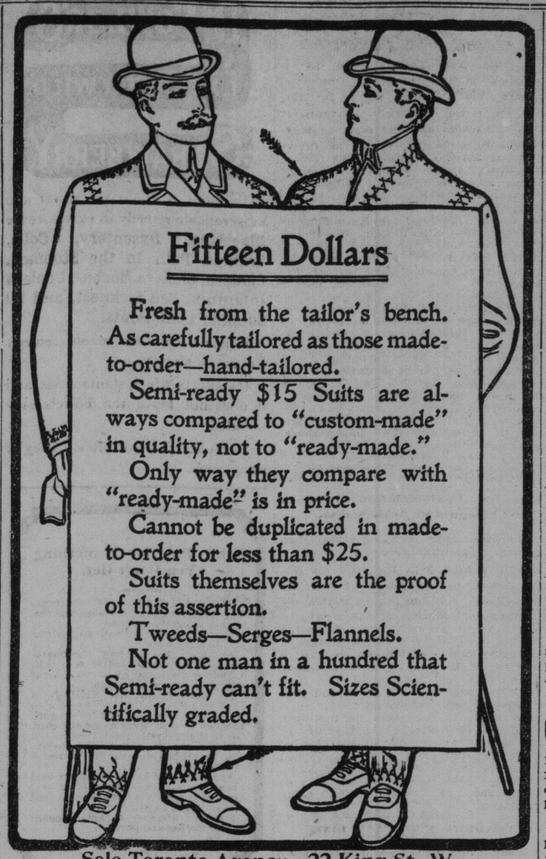

Sole Toronto Agency—22 King St. W.

### TENDERS.

JUDICIAL SALE OF THE ASSETS of The Enterprise Specialty Company, Limited.

Sealed tenders will be received by the Master-in-Ordinary at Osgoode Hall, Toronto, up to 11 o'clock in the forenoon of the 30th day of July, 1902, for the purchase of the following assets, viz.:

1. Stock-in-trade, consisting of Enterprise Renovator, Furniture Cream, Grano Cereal Coffee, Printed Shells, Labels, Bags, Wrapping Paper, Order Books, Glass Bottles, Empty Boxes, Barrels and Empty Tins, in connection with said business—$451.67. 2. Scales, Boilers, Strainer and Implements in connection with the manufacture of above goods—$51.30. 3. Office Furniture, including Roll-Top Desk, Chairs, Files—$43.75. 4. Patent for Enterprise Renovator—$5000. 5. Book Debts—about $50.

The Stock and Stock Sheets can be seen on application to Mr. Robert F. Spence, Liquidator, at his office, No. 26 Scott-street, Toronto, or to his Solicitor.

Terms of sale: Fifty per cent. cash, balance in one month, without interest.

Tenders must be accompanied by a marked cheque, payable to the liquidator, for 10 per cent. of the amount of tender, which will be returned if the tender is not accepted. No tender will be necessarily accepted. The tenders will be opened in the presence of the tenderers, who are to attend before the Master at the time abovementioned.

For further particulars and conditions of sale, application may be made to the liquidator or his solicitor.

Dated at Toronto, this 23rd day of July, 1902.

(Signed) THOMAS HODGINS,
Master-in-Ordinary.

Robert F. Spence, Liquidator. Robert G. Smyth, 18 Toronto-street, Toronto, Solicitor for Liquidator.

### SAVED THE CREW.

London, July 23.—The steamer Ryndam, which arrived at Rotterdam, had on board the crew of the Norwegian barque Pons Aelli, from Paspebiac, for Llanelly, which was reported by the steamer Kaiser Wilhelm Der Grosse on her arrival at Bremen yesterday as having been sighted at sea, abandoned and on fire.

### TWO CHILDREN CREMATED.

Baltimore, Md., July 23.—A gasoline stove exploded at Pinto, Md., to-day in the house of W. M. Feathers. The house was consumed and two children, 6 and 4 years of age, burned to death. Mrs. Feathers barely escaped with her life, and her young baby was seriously burned.

### DEATH LIST COMPLETE.

Hamburg, July 23.—It is now announced that 109 persons were drowned by the sinking, on Monday morning, of the steamship Primus of this port, after a collision in the River Elbe with the tug Hansa of the Hamburg-American Line.

### CHOLERA IN MANCHURIA.

St. Petersburg, July 23.—It is officially announced that cholera is raging at Mukden, Manchuria. There were 757 cases between July 13 and July 14, and 81 Russians and 363 Chinese died from the disease.

**Short Outing Trips to Muskoka.**

The Saturday to Monday excursions via the Grand Trunk Railway System now extend to all points on Muskoka Lakes, Lake of Bays and Georgian Bay, between Penetang and Parry Sound. Return fares from Toronto to Bala, $4.25; Beaumaris, $4.10; Baysville, $5.55; Dorset, $5.55; Huntsville, $4.55; Maplehurst, $4.50; Penetang, $3.20; Parry Sound, $5.20; Port Carling, $4.25; Rosseau, $4.50; Royal Muskoka Hotel, $4.50. Tickets valid going Saturday, returning Monday following. The Muskoka Express leaves Toronto 10.45 a.m. (except Sundays), connecting for all Muskoka Lake points; carries Parlor Car to Muskoka Wharf. Train leaves Toronto at 11.30 a.m. (except Sundays) for Georgian Bay points, via Penetang, Huntsville and Lake of Bays resorts. Carries Parlor Car to Penetang. Parlor and Cafe Parlor Cars to Huntsville and Burk's Falls. The Night Express leaves Toronto at 11.15 p.m. daily, for Muskoka Wharf and Huntsville, connecting with early morning steeper for all Muskoka Lake points. (Sunday service to Lake Rousseau points only.) Pullman sleepers to Muskoka Wharf and North Bay. City Office northwest corner King and Yonge-streets. ed

**Special Excursion Rates.**

Via the Chicago and Northwestern Railway to Denver, Colorado Springs, Pueblo, Salt Lake, Hot Springs and Deadwood, South Dakota, during June, July and August. A splendid opportunity is offered for an enjoyable vacation trip. Several fine trains via the Northwestern Line daily. Full information and illustrated pamphlets can be obtained from B. H. Bennett, General Agent, 2 East King-street, Toronto, Ont. 246

**Fighting Extradition.**

John Reilly and John Julian, the men wanted in Ontario for burglaries in the County of Kent a year ago, are in custody at Richmond, Ind., and are fighting extradition.

**Smallpox Disappearing.**

The five cases of smallpox in North Plantagenet have been cleared up. The disease thruout the Province has decreased rapidly of late.

### AUCTION SALES.

# C. J. TOWNSEND

Mortgage Sale of Building Lots.—Under the powers of sale contained in certain mortgages, which will be produced at the time of sale, there will be offered for sale by Public Auction by Messrs C. J. Townsend & Co., at their auction rooms, No. 79 King-street east, Toronto, on Saturday, the 26th day of July, 1902, at the hour of 12 o'clock noon, in four parcels, the following lands and premises, namely:

Parcel One: Lots Nos. 2 and 3, in Block E., and Lots Nos. 1 and 2 in Block F., on the south side of Annette-street; Lots Nos. 3 to 12 inclusive in Block F., on the east side of Durie-street; Lots Nos. 10, 11, 12 and 13, in Block E., west side of Durie-street, and Lot No. 22 in Block E., east side of Murray-avenue, all in the Town of Toronto Junction, according to registered Plan No. 874.

Parcel Two: Lot No. 23 and the east half of Lot No. 24, in Block 21, on the south side of Dundas-street, in the Town of Toronto Junction, according to registered Plan No. 553.

Parcel Three: Lots Nos. 91 and 92, on the north side of Dundas-street, in the Town of Toronto Junction, according to registered Plan No. 740.

Parcel Four: Lot No. 12, on the north side of Main-street, in the Township of York, according to Plan M. 24, filed in the Land Titles Office at Toronto.

Each of said parcels will be offered for sale subject to a reserve bid to be fixed by the vendor.

Terms: Ten per cent. at the time of sale, balance within thirty days.

Further particulars and conditions of sale will be made known at the time of sale, and may be obtained in the meantime from The Toronto General Trusts Corporation, Liquidator of The Farmers' Loan and Savings Company, Toronto, or from

W. M. DOUGLAS,
70, 71 and 72 Home Life Building, Toronto. Vendor's Solicitor.

Dated this 18th day of July, 1902. 624

### ESTATE NOTICES.

ASSIGNEE'S NOTICE TO CREDITORS. In the Matter of George E. Waud, of the City of Toronto, in the County of York, Grocer, Insolvent.

Notice is hereby given that the abovenamed insolvent, George E. Waud, has made an assignment to me for the benefit of his creditors, by deed, dated the 18th day of July, 1902, and the creditors are entitled to meet at my office, 33 Scott-street, in the said city of Toronto, on Wednesday, the 30th day of July, A.D. 1902, at the hour of three o'clock in the afternoon, for the purpose of receiving a statement of his affairs, appointing inspectors and the giving of directions with regard to the distribution of the estate.

All creditors of the said estate are hereby required to file their claim with me, verified by affidavit, on or before the said 30th day of July, 1902, after which I will proceed to distribute the assets thereof, having regard to those claims only of which I shall then have received notice.

G. T. CLARKSON,
Assignee.
DODS & GRANT,
Solicitors for Assignee.

Dated at Toronto the 21st day of July, A.D. 1902. 456

IN THE MATTER OF THE ESTATE of Richard Young Manning, Late of the City of Toronto, in the County of York, Merchant, Deceased.

Notice is hereby given, pursuant to R.S.O., 1897, Chapter 129, Section 38, and Amending Acts, that all persons having claims against the estate of the said Richard Young Manning, who carried on business under the name of "The People's Wholesale Supply Company," and who died on or about the 2nd day of July, 1902, are required to send by post, prepaid, or to deliver to the executors, 144 King-street east, Toronto, or to the undersigned solicitors for the executors, on or before the first day of September, 1902, their names, addresses and descriptions and a full statement and particulars of their claims and the nature of the security, if any, held by them, duly verified, and that after the said day the executors will proceed to distribute the assets of the deceased among the parties entitled thereto, having regard only to the claims of which they shall then have notice.

Dated this 23rd day of July, 1902.

WATSON, SMOKE & SMITH,
20 King-street East, Toronto, Solicitors for the Executors. 444

### SOMETHING NEW.

**Compartment Sleeping Cars.**

All the comforts of home when traveling on the Erie R. R. The new compartment sleeping cars have every convenience, "toilet," electric curling iron heater, Pinsch gas, individual washstands and exclusive compartments. Lock your compartment door same as the door in your hotel or residence. Train leaves Niagara Falls, Ont., daily, 6.30 p.m., Buffalo 8.10 p.m., arriving in New York next morning. Ask C.P.R., G.T.R. or Niagara Navigation Company ticket agents for tickets via "Erie," or address H. T. Jaeger, General Agent, No. 309 Main-street, Buffalo, N.Y.

**Some New Officials.**

Thos. W. Thompson has been appointed license inspector for the District of Rainy River; John McDowell, inspector for East Huron; Dr. H. S. Griffin has been appointed to the Hamilton License Board.

**To Make Good Fishing.**

A carload of bass was yesterday shipped to Lake Couchiching to restock the waters there. Some of the fish were 18 inches long.

"DARDANELLES," pure Egyptian Cigarettes have achieved a great measure of popularity amongst smokers of Egyptian cigarettes. Try them and be convinced of their merits. Packed in Silver, Cork and Plain tips. Sold everywhere, 15 cents per package.

INLAND NAVIGATION.

NIAGARA RIVER LINE
Steamers Chippewa, Chicora and Corona
5 TRIPS DAILY
(Except Sunday)
On and after JUNE 14TH, will leave Yonge-street dock (east side), at 7 a.m., 9 a.m., 11 a.m., 2 p.m., and 4.45 p.m., for NIAGARA, QUEENSTON AND LEWISTON, connecting with New York Central & Hudson River R.R., Michigan Central R.R., Niagara Falls Park & River R.R., and Niagara Gorge R.R.
JOHN FOY, General Manager.

R & O Richelieu & Ontario Nav. Co.
TICKET OFFICE 2 KING ST. E. TORONTO.
Montreal Line.
Steamers leave week days 4 p.m. (except Sundays), Steamers Toronto and Kingston.
Saturday to Monday Excursions.
To Charlotte, $2.50: 1000 Islands Points, $5.25 Prescott, $6.75.
Hamilton, Toronto, Montreal Line.
Steamers leave Tuesdays, Thursdays and Saturdays 7.30 p.m. Low rates for single and return tickets. Running all rapids.

STEAMER GARDEN CITY
50 CENTS RETURN
Every Afternoon (Except Sunday), Leaving Wharf at 2 p.m.,
TWO AND HALF HOURS AT
PORT DALHOUSIE
Large Pavilions, Band Stands and Swimming Baths have just been completed, which provide for an enjoyable afternoon's outing.

STEAMERS
GARDEN CITY AND LAKESIDE
Leave daily (Sunday excepted), at 8 a.m., 11 a.m., 2 p.m. and 5 p.m., making direct connections for St. Catharines, Niagara Falls, Buffalo.
H. G. LUKE,
Phone Main 2553. Agent.

Lake Ontario Navigation Co., Limited.
STR. ARGYLE
Every Tuesday and Friday at 5 p.m. for Whitby, Oshawa, Bowmanville, Newcastle. Every Thursday at 5 p.m. for Port Hope, Cobourg, Colborne.
Saturday Afternoon Excursions
At two o'clock
Rochester Every Saturday Night
At 11 o'clock $2 Return Fare.
Home Early Monday morning.
B. R. HEPBURN, Gen'l Agent,
Phone Main 1075. Geddes' Wharf.

Hamilton Steamboat Co., Limited
ABEL'S ORCHESTRA (Princess Theatre)
Will play on Modjeska to-day at 2 p.m.
Round Trip 50c.
Family commutation tickets, 20 single trips, $5.00.
Leave Toronto 7.30 and 11 a.m., 2 and 5.15 p.m.
Leave Hamilton 7.45 and 10.45 a.m., 2 and 5.30 p.m.

SS. CAMPANA TO THE GULF.
This popular steamer has resumed service from Montreal and Quebec to Gaspe, Perce, Summerside, Charlottetown, Pictou, connecting for Halifax, St. John and Boston.
Reservations made and sailings and plans furnished on application.
BARLOW CUMBERLAND,
ed. 72 Yonge-street, Toronto.
A. Ahern, Secretary, Quebec.

STEAMER White Star
Leaves Yonge Street Wharf (east side) daily for Oakville at 9.15 a.m., 2 p.m. and 5 p.m., calling at Lorne Park on 9.15 a.m. and 2 p.m. trips. Calling at Lorne Park Monday mornings at 7.45
OAKVILLE FAMILY LORNE PARK
14 trips $2.00 TICKETS 18 trips $2.25
A Moonlight will be run out of Toronto every Monday at 8 p.m.
Steamer can be chartered for a moonlight. Special inducements to picnic parties, choirs, etc. Phone Main 3356.
J. C. ROSS, City Agent. W. S. DAVIS, General Manager.

GRIMSBY PARK AND JORDAN BEACH
Steamer leaves Yonge-street Wharf (east side), daily at 9.30 a.m., excepting Mondays, at 10.30 a.m., and Saturdays, at 2 p.m. Return fare, Grimsby, 60 cents. For picnic rates, apply
A. B. DAVISON, 47 Scott-st.

MONTREAL $14 AND RETURN
Single $7.50, including Meals and Berth,
Tuesday and Saturday at 2.30 P.M.
Per Favorite Steamers,
PERSIA AND OCEAN
Apply to A. F. Webster, corner King and Yonge; Barlow Cumberland, 72 Yonge; Robinson & Heath, 14 Melinda-street; R. M. Melville, Adelaide-street; William Robinson, 10 King West.
GEO. SOMMERVILLE,
45 Manager, Geddes' Wharf.

WATER TRIPS
Strs. Melbourne and Cuba
Montreal.... (Single) 7.50, (Return) 14.00
Intermediate ports at proportionately low rates.
Boat remains three days in Montreal.
Cleveland..... 7.50 14.00
Toledo
Windsor ..... 8.50 16.00
Detroit
All tickets include Meals and Berths both ways.
Booklets, Folders, Tickets and Berths at Company's office:
60 YONGE STREET
E. B. THOMPSON & CO., Agents.
Phone Main 270 246

PICTON
WILL BE GAY ON
Aug. 2nd & 4th
Why? Because the
Prince Edward County Old Boys' Excursion
Goes from Toronto on Saturday, Aug. 2nd, at 7.30 a.m., per G.T.R. special train.
Tickets—Adults', $2.05, and children's, $1.05, and everybody and his friends from old Prince Edward County are going.
Returning train leaves Picton, Monday, Aug. 4th, at 7 p.m. 463

### SHOT FROM AMBUSH.

Elkins, W. Va., July 23.—Chief of Police F. H. Wilmoth of this town was murdered last night at Womelsdorf, near here. He was in the act of arresting two negroes, when a third man shot him from ambush. A posse is in pursuit of the murderer, and it is believed that he will be lynched if he is caught. This is the third murder of an Elkins chief of police within a year, the other victims having been Robert Lilly and Page Marstellar.

PASSENGER TRAFFIC.

Atlantic Transport Line
THE FAVORITE BRITISH LINE
NEW YORK AND LONDON DIRECT
From New York.
Minnetonka ..... July 26th
Minnehaha ..... Aug. 2nd
Minneapolis..... ... ...July 19th
For rates of passage and all particulars apply
R. M. MELVILLE,
Can. Pass. Agt., Toronto.

Italian Royal Mail Line.
New York, Genoa, Naples, Alexandria, Egypt, via the Azores.
From New York.
Lombardia .. .. .... .. July 29th
Archimede ..... Aug. 5th
Sardegna ..... ..... Aug. 12th
These vessels are the finest and most complete steamships plying between New York and Italy.
For rates of passage and all particulars, apply
ed R. M. MELVILLE,
Can. Passenger Agent, Toronto.

PACIFIC MAIL STEAMSHIP CO.
Occidental and Oriental Steamship Co. and Toyo Kisen Kaisha Co.
HAWAII, JAPAN, CHINA, PHILIPPINE ISLANDS, STRAITS SETTLEMENTS, INDIA AND AUSTRALIA.
From San Francisco—Weekly Sailings Throughout the Year.
Peru ..... Aug. 1st
Ceptic ..... Aug. 9th
America Maru ..... Aug. 16th
For rates of passage and all particulars apply
R. M. MELVILLE,
Canadian Passenger Agent, Toronto.

Money Orders
DOMESTIC AND FOREIGN
Drafts and Letters of Credit issued to all parts of the world.
R. M. MELVILLE, Toronto and Adelaide.

SUMMER RESORTS.
CANADA'S GREATEST SUMMER RESORT.
CACOUNA, P.Q. St. Lawrence Hall Now Open.
Accommodate 400 guests—$7000.00 spent in improvements. Complete waterworks, salt and fresh water baths, lavatories, etc., installed throughout the house. New board walk, music daily 2 p.m.; new ballroom floor, bathing pavilion, ping-pong rooms, tennis, bowling, croquet, telephone, telegraph, cafe, orchestra, etc. Rates from $10.50 up.
FRANK H. NORMAN,
ed-7. Manager.

KING'S ROYAL
New Summer Hotel, Park and Resort.
OWEN SOUND, ONT.
Beautifully Situated.
Accommodation 1st Class.
Bathing, Boating and Fishing.
Golf, Tennis, Billiards, Ping Pong, Etc.
Rooms with Bath and En Suite,
Rates Moderate.
A Delightful Spot to Spend the Summer.
Illustrated Booklet and Any Information Cheerfully Furnished on Application.
Apply J. M. WALSH, Mgr., OWEN SOUND, ONT.

MUSKOKA.
First-class board; rooms well furnished; fine sandy beach for bathing; pure spring water; farm in connection. Terms, $6 to $8 per week. Telegraph office close by. Daily mail and steamboat line. No consumptives taken. I. Hough, Maple Leaf Hotel, Windermere, Muskoka. 135

St. Catharines Mineral Springs
OPEN THE YEAR ROUND.
Conducted by the
WELLAND HOTEL and SANITARIUM CO., Limited.
Come over and enjoy a good rest for a few weeks. Our terms include local physician, Swedish massage, salt water baths. Send for circular. 47

Muskoka Lake Tourists
Should visit Brighton Beach Resort and Mineral Springs
—Terms $1.50 day, $9 week.
W. A. WHITING, Prop., Torrance
2467

GEORGIAN BAY'S
Favorite Summer Hotels
THE BELVIDERE, Parry Sound, Ont.
Most beautifully situated hotel in Canada.
THE SANS SOUCI, Moon River P.O.
The Home of the Black Bass.
THE PENINSULAR PARK, Lake Simcoe
Most Beautifully Situated Family Resort.
JAMES K. PAISLEY
Write for Booklet. 246 TORONTO, CAN.

ROBINSON HOUSE MONMOUTH PARK
BIG BAY POINT.
Prettiest Summer Resort in Canada.
On Lake Simcoe, nine miles' sail from Barrie; only 2½ hours from Toronto by rail and new steamer. Splendid accommodation. Excellent table, supplied from our farm. Views can be seen in the doorway of Shea's Theatre, Yonge-street.
Apply for particulars to Manager of Robinson House, or to W. Paul, Room 213, Board of Trade Building, Toronto. 2467

HOTEL LOUISE,
Lorne Park will be open for the season on June 21. Parties contemplating an outing should see this beautiful spot. Can be reached by the steamer White Star to Lorne Park Wharf, or by G.T.R. to Lorne Park Station, which is within three hundred yards of the park. Public or private picnic parties supplied with all necessaries.
J. TASKER, Manager.
246 Lorne Park P.O.

PINE PLAZA, Jackson's Point.
NOW OPEN
For information, address 246
J. AYLMER LAKE, Sutton West, Ont.

Metropolitan Railway Co.
Richmond Hill, Aurora, Newmarket and Intermediate Points.
TIME TABLE.

| | | | | | |
|---|---|---|---|---|---|
| GOING NORTH | A.M. | A.M. | A.M. | A.M | |
| C.P.R. Crossing (Toronto) (Leave) | 6.00 | 7.20 | 9.40 | 11.30 | |
| | P.M. | P.M. | P.M. | P.M. | P.M |
| | 1.30 | 2.40 | 4.00 | 5.40 | 7.45 |
| GOING SOUTH | A.M. | A.M. | A.M. | A.M | |
| Newmarket (Leave) | .... | 7.30 | 9.15 | 11.15 | |
| | P.M. | P.M. | P.M. | P.M. | P.M. |
| | 2.00 | 3.15 | 4.15 | 6.00 | 7.30 |

Cars leave for Glen Grove and intermediate points every 15 minutes. Telephones, Main 2102; North 1999.

PASSENGER TRAFFIC.

CANADIAN PACIFIC
WILL ISSUE
FIRST-CLASS ROUND TRIP TICKETS TO
Denver, Colorado Springs, Pueblo, Col ..... $51.35
Hot Springs, So. Dakota ..... 48.85
Custer, So. Dakota ..... 50.90
Deadwood, Leadville, So. Dakota .. 52.05
Glenwood Springs, So Dakota ..... 63.35
Ogden, Salt Lake, Utah ..... 64.35
From all stations, Toronto and west, except West of London.
Tickets good going July 17th to 31st, inclusive; valid for return until October 31st, 1902.

Cheap Farm Laborers' Excursions
will run by Canadian Pacific during August to points in Manitoba and Canadian Northwest. Watch this space for dates and particulars.
For tickets and full particulars apply to your nearest Canadian Pacific Agent, or to
A. H. NOTMAN,
Asst. Genl. Passenger Agent, Toronto.

GRAND TRUNK RAILWAY SYSTEM
SHORT OUTING TRIPS.
Saturday to Monday Excursions from Toronto to many popular tourists' resorts:

| | | | |
|---|---|---|---|
| Muskoka Lake Points..... | $3 50 to $4 75 | | |
| Lake of Bays Points..... | 4 55 | 5 55 | |
| Georgian Bay Points..... | 3 20 | 5 20 | |
| Barrie ..... | $2 05 | Jackson's Point | $1 75 |
| Brantford ..... | 2 05 | Lefroy ..... | 1 70 |
| Bracebridge ... | 3 85 | Niagara Falls.. | 2 60 |
| Cobourg ..... | 2 45 | Peterboro ..... | 2 40 |
| Grimsby Park.. | 1 85 | Orillia ..... | 2 70 |
| Guelph ..... | 1 00 | St. Catharines.. | 2 25 |
| Hamilton ..... | 1 30 | Woodstock .... | 2 70 |
| Royal Muskoka Hotel.... | $4 50 | | |

Good going Saturday, and valid returning Monday following.
$62.00
Toronto to LOS ANGELES, SAN FRANCISCO, CAL., and return. Good going July 27th, 28th, 29th, and Aug. 1st to 9th, inclusive. Valid for return until Sept. 30th, 1902.
Toronto Civic Holiday,
Monday, August 4th, 1902.
Return tickets will be issued at
SINGLE FIRST-CLASS FARE
to all stations in Canada, and to Buffalo, Black Rock, Suspension Bridge and Niagara Falls, N.Y., Port Huron and Detroit, Mich. Good going p.m. trains Aug. 2nd, all trains Aug. 3rd and 4th. Valid returning until Aug. 5th, 1902.
SPECIAL EXCURSIONS
Return Fares from TORONTO to

| | |
|---|---|
| Denver, Colorado Springs and Pueblo, Colo..... | $51 35 and $41 90 |
| Glenwood Springs, Colo.. | 63 35 and 53 90 |
| Ogden, Salt, Lake, Utah.. | 64 35 and 54 90 |
| Hot Springs, South Dakota | 48 85 and 39 05 |
| Deadwood, South Dakota.. | 52 05 and 43 05 |
| Custer, South Dakota .... | 50 90 and 43 75 |

Proportionate rates from stations west of Toronto, except north of Barrie.
Fares in first column good going July 17th to 31st, Aug. 15th to 22nd. Fares in second column good going Aug. 1st to 14th. All tickets valid for return until Oct. 31st, 1902.
Tickets and all information from J. W. RYDER, C.P. & T.A., northwest corner King and Yonge-streets.

Newfoundland.
The quickest, safest and best passenger and freight route to all parts of Newfoundland is via
The Newfoundland Railway.
Only Six Hours at Sea.
STEAMER BRUCE leaves North Sydney every Tuesday, Thursday and Saturday night, on arrival of the I.C.R. express connecting at Port-au-Basque with the
NEWFOUNDLAND RAILWAY,
Trains leave St. John's, Nfld., every Tuesday, Thursday and Saturday afternoon at 5 o'clock, connecting with the I.C.R. express at North Sydney every Tuesday, Thursday and Saturday morning.
Through tickets issued and freight rates quoted at all stations on the I.C.R., G.T.R. and D. A. R.
R. G. REID,
St. John's, Nfld.

WHITE STAR LINE
Royal and United States Mail Steamers, New York to Liverpool, via Queenstown:

| | |
|---|---|
| SS. Oceanic..... | July 23 |
| SS. Majestic..... | July 30 |
| SS. Celtic..... | Aug. 6 |
| SS. Germanic..... | Aug. 13 |

Saloon rates, $75 and up; second saloon, third class, $40 and up; third class, $28 and up. Full particulars on application to CHAS. A. PIPON, General Agent for Ontario, 8 King-street east, Toronto.

ELDER, DEMPSTER & CO
BEAVER LINE
MONTREAL TO LIVERPOOL.

| | |
|---|---|
| LAKE CHAMPLAIN ..... | June 26 |
| LAKE ONTARIO ..... | July 3 |
| LAKE ERIE ..... | July 10 |
| LAKE MANITOBA ..... | July 17 |
| LAKE MEGANTIC ..... | July 24 |
| LAKE CHAMPLAIN ..... | July 31 |
| LAKE ONTARIO ..... | Aug. 7 |
| LAKE ERIE ..... | Aug. 14 |
| LAKE MANITOBA ..... | Aug. 21 |
| LAKE MEGANTIC ..... | Aug. 28 |
| LAKE CHAMPLAIN ..... | Sept. 4 |
| LAKE ONTARIO ..... | Sept. 11 |
| LAKE ERIE ..... | Sept. 18 |
| LAKE MANITOBA ..... | Sept. 25 |
| LAKE MEGANTIC ..... | Oct. 2 |

For further particulars as to passenger rates and freight apply to
S. J. SHARP,
Western Manager, 80 Yonge-street.

CUNARD LINE
—ESTABLISHED 1854—
(Never lost the life of a passenger)
—BETWEEN—
NEW YORK AND BOSTON AND QUEENSTOWN and LIVERPOOL
A. F. WEBSTER,
North East Corner King and Yonge-Streets.
151 Sherbourne Street.

DOMINION LINE
Weekly service from Boston
—By Mail Steamers—

| | |
|---|---|
| "Commonwealth" ..... | July 16 |
| "Merion" ..... | July 23 |
| "New England" ..... | July 30 |

A. F. WEBSTER
King and Yonge Streets. 246

DOMINION LINE
LIVERPOOL SERVICE
+FROM MONTREAL+
"Dominion".....Saturday, Aug.
"Dominion".....Saturday, Sept.
FROM PORTLAND
"Californian".....Sat., July 12
"Colonian" (new)..... Aug. 2
A F WEBSTER
King and Yonge Sts., Toronto

Why go limping and whining about your corns, when a 25-cent bottle of Holloway's Corn Cure will remove them? Give it a trial and you will not regret it.

Pleasant as syrup; nothing equals it as a worm medicine; the name is Mother Graves' Worm Exterminator. The greatest worm destroyer of the age.