

York County and Suburbs

COUNTY NOMINATIONS ARE ALL VERY QUIET

Annexation Debate in North Toronto to Night—Suburban Happenings in Brief.

NORTH TORONTO, Dec. 26.—(Special.) Mayor Brown and Charles Murphy, two of the candidates, are in the race for the city magistracy, with the prize to the stronger man. The retirement of H. H. Ball simulates the matter, and a clear-cut campaign will ensue.

For the council eleven candidates are definitely in the field, with six to be elected. They are Alexander Bryce, Charles De Ferrari, Frank Grice, Frank Howe, W. J. Lawrence, R. B. McQueen, D. R. McNeill, J. H. Pitt, Walter Watson, J. P. Patterson and A. J. Pratt. The old council seem reasonably sure of re-election. Among the new men, Messrs. McQueen and Patterson are well thought of, and are generally picked to win.

For school trustees, John Cook goes by acclamation in Davisville Ward, and Robert Armstrong by acclamation in Eglinton Ward, while in Eglinton West Ward, William Charles and Charles Spittell will contest the honor.

Of the bylaws, the annexation and electric light are the favorites, and it is generally believed that the first named will carry by a good majority. Sentiment is decidedly in favor of it, and it is felt that a candidate standing strongly on that ground for the magistracy would easily sweep the polls. Both Messrs. Brown and Murphy have disavowed any hostility to the measure, and have pledged themselves in the event of its passage to use every means to bring about the desired end.

On Tuesday evening there will be a debate in the Eglinton Methodist Church under the auspices of the Epworth League. "Resolved, that annexation to the City of Toronto would be beneficial to the town." Among those who will take part in the debate, pro and con, are Messrs. Ellis, Ball, Richards and Brocklebank.

In the Davisville Methodist Church to-day the new Epworth organ was used for the first time. In St. Clement's Church to-day holy communion was celebrated at 7, 8 and 9 a.m.

An interesting debate will be held under the auspices of the Epworth League of the Eglinton Methodist Church, to-night (Tuesday, Dec. 27). The subject will be "Annexation." H. H. Ball and Mr. Brocklebank will argue for annexation. W. G. Ellis and E. E. Richards against. Rev. Mr. Back and Messrs. Harcourt and S. J. Douglas will act as referees.

The Volunteer Firemen's hall, held in the Masonic Hall to-night, was one of the best ever and a great success from every standpoint. A big crowd took a lot of pleasure out of the music and skating at the North Toronto rink here to-night. The day was spent very quietly by North Torontoans generally, some rathering and social functions, consulting the main features of the day. The skating was excellent and every man fortunate enough to own a horse and cutter was negotiating Yonge street and the byways to the delight of himself and family.

COUNTY TELEPHONE SERVICE.

Bel Telephone Co. Limit Suburban Points to Two Hours.

The service given by the Bell Telephone Co. through York County and all the suburban points yesterday and in every holiday and Sunday would do discredit to any backwoods township, and is especially annoying to people in the city desiring to get in touch with outside points. For only two hours on Monday, and that between 2 and 4 p.m., was there communication with the average suburban points. A few of the larger centres, such as Newmarket and Aurora, are less isolated, but in the main the service is far from being satisfactory. If the railway board have any jurisdiction in the matter, they might well order an extension of time, say alone on holidays, but the evening and on Sundays, when all conversation is narrowed down to an hour or two.

SCARBORO NOMINATIONS.

Reeve Annis in by Acclamation; Rest Will Have to Fight.

SCARBORO, Dec. 26.—(Special.)—A good deal of interest attached to the nomination proceedings held in Kennedy's Hall here this afternoon. There was a big turnout and a lively discussion, settlement arrived at by the council with respect to the division of the Kennedy road at the C. N. crossing, coming in for some animated talk. There will be a fight for all the offices with the exception of Reeve, W. D. Annis, the present incumbent, being returned by acclamation. For the position of first deputy reeve, W. H. Patterson and Frank Law are in the field. Mr. Patterson is the present deputy.

For the council, Robert Ormrod and William Green, the present members, A. J. Reynolds, James G. Cornell, J. A. Stewart and Harry Rowe are running. The field is an exceptionally good one, and Scarborough ratepayers will find it difficult to make a mistake in picking any or all of them. Local option will also be voted on.

STOUFFVILLE.

Reeve Coulson Gets it Easy by Acclamation.

STOUFFVILLE, Dec. 26.—(Special.)—Nomination proceedings passed off very quietly here to-day, the return by acclamation of Reeve R. P. Coulson having in a measure deprived the occasion of an undue excitement. In the evening the ordinance of B. G. English, B.A., will take place. Rev. W. P. Fletcher, president of the conference, will preside and preach the ordination sermon. All are invited. There was a large influx to the vil-

AMUSEMENTS

ROYAL ALEXANDRA. Sensi-Bell. P. A. Co. 144 Yonge. MAT. TO-DAY. GERTRUDE. THE DAWN OF ELLIOTT. TO-MORROW. Mat. Wed.—25c to \$1.00. NO HIGHER. Next Week—LENA ASHVELL.

NEW YEAR'S CONCERT

Massey Hall, Monday, Jan. 2. JESSIE MACLACHLAN. GRACIELA SHERMAN. CLASCOV. QUARTETTE. All seats reserved at 25c and 50c.

HAROLD J. IRVING. ROBERT BUCHANAN. The Play opens at Massey Hall this morning. Management of William Campbell, 133 Macpherson avenue. Phone North 60. Hall phone Main 25.

PRINCESS MATINEES

L. S. Sire Presents. MAY ROBSON. Direct from Terry's Theatre, London, England, in THE REJUVENATION OF AUNT MARY. By Ann Warner. Next Week—"The Importance of Being Earnest."

GAYETY

DAILY MATS. LADIES 10c. BURLESQUE & VAUDEVILLE. CLARK'S RUNAWAY GIRLS. Remor, "The Disciple of Astra". Estelle Rose, character impersonations; Wild, Wakefield and Company in "The Ties That Bind". Next Week—Al Reeves' Beauty Show.

SH-A'S THEATRE

Matinee Daily, 2:30; Evening, 7:30, 8:30, 9:30. Week of Dec. 26. Dr. Herman, Valerie Bergere Play-ers; The Nicholas Sisters, Jane Court-ney and Co.; Clifford Walker, Wanda and Kingston; Pope and Uno; The Kinetograph; Anna Chandler.

GRAND MATS 25c & 50c.

UPPER LIGHT ETERNAL HOUSE. New Year's—WAY DOWN EAST.

STAR

BURLESQUE. SMOKE IF YOU LIKE DAILY MATINEES. Gordon & North. "PASSING PARADE". Next Week—Miss New York Jr.

Toronto Symphony Orchestra

Subscriptions for Concert, Jan. 15, close at 8:30 at King St. Theatre, Dec. 31. FRANCES MACMILLAN. Violoncello. Reserved Seats, 50c to \$1.

SCOTSMEN'S RALLY TO-NIGHT

Senator Ross Among the Speakers at Meeting in City Hall.

Members of the executive of the Canadian section of the Scots of America will meet in the Walker House at 4 p.m. to-day, to discuss details of the trip to Scotland next summer. To-night, in the city hall, a general meeting will be addressed by Senator G. W. Ross; James Gordon, Detroit; Rev. Mr. Inkster, London; James Forbes, Woodstock; Donald Guthrie, reeve of West Oxford, and A. Gordon Murray, Toledo.

It is expected that 2000 Scotchmen will visit the old shores in a body, leaving Montreal on July 8 next. Civic receptions at Glasgow and Inverness have been assured, and also one by the Merchants' Guild, Edinburgh, which will include Highland games. There will be a reunion on the banks of Loch Lomond, and the home of Bobby Burns, and Bannockburn field will be visited. The inspiration of the movement came at a big Scottish rally in Zorra Township, 16 months ago.

Canadian Institute Lectures.

The Canadian Institute is inaugurating this year an annual course of Christmas scientific lectures, intended primarily for juveniles. In this the institute is following the example of the Royal Institution of London, England, where a similar course meets with great success year after year. This week, in the physics building of the university, Prof. J. C. McLennan will give four lectures on the afternoons of Tuesday (to-day), Wednesday, Thursday and Friday. Each lecture will be complete in itself, while the four will form a continuous series, dealing with such important recent advances in physics as wireless telegraphy, liquid air, radium. Each of the lectures will be illustrated by striking experiments. The course will be free to all members of the Canadian Institute, or to all purchasers of a junior membership ticket (\$1).

WHY THEY WEAR GREEN.

The French Immigrants' Analysis of the Various Colors to Wear.

The following is from an address by Henri Lavandier of the French Academy before the Institut de France: "We are going, if you gentlemen will permit it, to examine this coat calmly, with the strictest impartiality, without

ELECTION CARDS

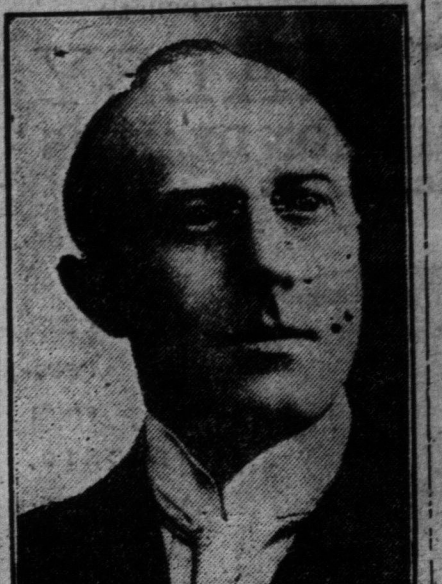

ALD. MCCAUSLAND Who deserves re-election in Ward 4 on his year's record.



WARD No. 2 VOTE FOR DR. C. A. RISK -FOR- ALDERMAN

VOTE FAIRBAIRN FOR BOARD OF EDUCATION WARD 4

1911 WARJ FIVE 1911

Your Vote and Influence Are Respectfully Requested For FRED S. DUFF AS ALDERMAN

WARD 1.

Your Vote and Influence Respectfully Solicited for the Election of W. J. SAUNDERSON AS ALDERMAN—1911

NOTICE OF APPLICATION FOR DIVORCE.

NOTICE is hereby given that Ethel May Horrell of the City of Toronto, in the County of York, Province of Ontario, married woman, will apply to the Parliament of Canada, at the next session thereof, for a bill of divorce from her husband, David Wylie Horrell of 133 Mill Street, in the City of Montreal, in the Province of Quebec, salesman, on the ground of adultery and desertion. Dated at the City of Toronto, in the Province of Ontario, the tenth day of October, A.D. 1910.

WILLIAM W. VICKERS, 77 York Street, Toronto, Solicitor for Ethel May Horrell.

GOVERNMENT OF CANADA

SYNOPSIS OF CANADIAN NORTH-WEST LAND REGULATIONS.

ANY person who is the head of a family, or any male over 18 years old, may become a homestead settler by applying to the Department of the Interior, Ottawa, for a homestead entry. The application must be made on or before the 31st day of March next. The applicant must be a Canadian citizen, or the son of a Canadian citizen, or a person who has been domiciled in Canada for at least one year immediately preceding the date of his application. The land must be at least 160 acres, and must be suitable for agriculture. The applicant must reside on the land for at least six months in each of the three years following the date of his entry. The land must be improved by the applicant, and must be suitable for agriculture. The applicant must be a Canadian citizen, or the son of a Canadian citizen, or a person who has been domiciled in Canada for at least one year immediately preceding the date of his application. The land must be at least 160 acres, and must be suitable for agriculture. The applicant must reside on the land for at least six months in each of the three years following the date of his entry. The land must be improved by the applicant, and must be suitable for agriculture. The applicant must be a Canadian citizen, or the son of a Canadian citizen, or a person who has been domiciled in Canada for at least one year immediately preceding the date of his application. The land must be at least 160 acres, and must be suitable for agriculture. The applicant must reside on the land for at least six months in each of the three years following the date of his entry. The land must be improved by the applicant, and must be suitable for agriculture. The applicant must be a Canadian citizen, or the son of a Canadian citizen, or a person who has been domiciled in Canada for at least one year immediately preceding the date of his application. The land must be at least 160 acres, and must be suitable for agriculture. The applicant must reside on the land for at least six months in each of the three years following the date of his entry. The land must be improved by the applicant, and must be suitable for agriculture. The applicant must be a Canadian citizen, or the son of a Canadian citizen, or a person who has been domiciled in Canada for at least one year immediately preceding the date of his application. The land must be at least 160 acres, and must be suitable for agriculture. The applicant must reside on the land for at least six months in each of the three years following the date of his entry. The land must be improved by the applicant, and must be suitable for agriculture. The applicant must be a Canadian citizen, or the son of a Canadian citizen, or a person who has been domiciled in Canada for at least one year immediately preceding the date of his application. The land must be at least 160 acres, and must be suitable for agriculture. The applicant must reside on the land for at least six months in each of the three years following the date of his entry. The land must be improved by the applicant, and must be suitable for agriculture. The applicant must be a Canadian citizen, or the son of a Canadian citizen, or a person who has been domiciled in Canada for at least one year immediately preceding the date of his application. The land must be at least 160 acres, and must be suitable for agriculture. The applicant must reside on the land for at least six months in each of the three years following the date of his entry. The land must be improved by the applicant, and must be suitable for agriculture. The applicant must be a Canadian citizen, or the son of a Canadian citizen, or a person who has been domiciled in Canada for at least one year immediately preceding the date of his application. The land must be at least 160 acres, and must be suitable for agriculture. The applicant must reside on the land for at least six months in each of the three years following the date of his entry. The land must be improved by the applicant, and must be suitable for agriculture. The applicant must be a Canadian citizen, or the son of a Canadian citizen, or a person who has been domiciled in Canada for at least one year immediately preceding the date of his application. The land must be at least 160 acres, and must be suitable for agriculture. The applicant must reside on the land for at least six months in each of the three years following the date of his entry. The land must be improved by the applicant, and must be suitable for agriculture. The applicant must be a Canadian citizen, or the son of a Canadian citizen, or a person who has been domiciled in Canada for at least one year immediately preceding the date of his application. The land must be at least 160 acres, and must be suitable for agriculture. The applicant must reside on the land for at least six months in each of the three years following the date of his entry. The land must be improved by the applicant, and must be suitable for agriculture. The applicant must be a Canadian citizen, or the son of a Canadian citizen, or a person who has been domiciled in Canada for at least one year immediately preceding the date of his application. The land must be at least 160 acres, and must be suitable for agriculture. The applicant must reside on the land for at least six months in each of the three years following the date of his entry. The land must be improved by the applicant, and must be suitable for agriculture. The applicant must be a Canadian citizen, or the son of a Canadian citizen, or a person who has been domiciled in Canada for at least one year immediately preceding the date of his application. The land must be at least 160 acres, and must be suitable for agriculture. The applicant must reside on the land for at least six months in each of the three years following the date of his entry. The land must be improved by the applicant, and must be suitable for agriculture. The applicant must be a Canadian citizen, or the son of a Canadian citizen, or a person who has been domiciled in Canada for at least one year immediately preceding the date of his application. The land must be at least 160 acres, and must be suitable for agriculture. The applicant must reside on the land for at least six months in each of the three years following the date of his entry. The land must be improved by the applicant, and must be suitable for agriculture. The applicant must be a Canadian citizen, or the son of a Canadian citizen, or a person who has been domiciled in Canada for at least one year immediately preceding the date of his application. The land must be at least 160 acres, and must be suitable for agriculture. The applicant must reside on the land for at least six months in each of the three years following the date of his entry. The land must be improved by the applicant, and must be suitable for agriculture. The applicant must be a Canadian citizen, or the son of a Canadian citizen, or a person who has been domiciled in Canada for at least one year immediately preceding the date of his application. The land must be at least 160 acres, and must be suitable for agriculture. The applicant must reside on the land for at least six months in each of the three years following the date of his entry. The land must be improved by the applicant, and must be suitable for agriculture. The applicant must be a Canadian citizen, or the son of a Canadian citizen, or a person who has been domiciled in Canada for at least one year immediately preceding the date of his application. The land must be at least 160 acres, and must be suitable for agriculture. The applicant must reside on the land for at least six months in each of the three years following the date of his entry. The land must be improved by the applicant, and must be suitable for agriculture. The applicant must be a Canadian citizen, or the son of a Canadian citizen, or a person who has been domiciled in Canada for at least one year immediately preceding the date of his application. The land must be at least 160 acres, and must be suitable for agriculture. The applicant must reside on the land for at least six months in each of the three years following the date of his entry. The land must be improved by the applicant, and must be suitable for agriculture. The applicant must be a Canadian citizen, or the son of a Canadian citizen, or a person who has been domiciled in Canada for at least one year immediately preceding the date of his application. The land must be at least 160 acres, and must be suitable for agriculture. The applicant must reside on the land for at least six months in each of the three years following the date of his entry. The land must be improved by the applicant, and must be suitable for agriculture. The applicant must be a Canadian citizen, or the son of a Canadian citizen, or a person who has been domiciled in Canada for at least one year immediately preceding the date of his application. The land must be at least 160 acres, and must be suitable for agriculture. The applicant must reside on the land for at least six months in each of the three years following the date of his entry. The land must be improved by the applicant, and must be suitable for agriculture. The applicant must be a Canadian citizen, or the son of a Canadian citizen, or a person who has been domiciled in Canada for at least one year immediately preceding the date of his application. The land must be at least 160 acres, and must be suitable for agriculture. The applicant must reside on the land for at least six months in each of the three years following the date of his entry. The land must be improved by the applicant, and must be suitable for agriculture. The applicant must be a Canadian citizen, or the son of a Canadian citizen, or a person who has been domiciled in Canada for at least one year immediately preceding the date of his application. The land must be at least 160 acres, and must be suitable for agriculture. The applicant must reside on the land for at least six months in each of the three years following the date of his entry. The land must be improved by the applicant, and must be suitable for agriculture. The applicant must be a Canadian citizen, or the son of a Canadian citizen, or a person who has been domiciled in Canada for at least one year immediately preceding the date of his application. The land must be at least 160 acres, and must be suitable for agriculture. The applicant must reside on the land for at least six months in each of the three years following the date of his entry. The land must be improved by the applicant, and must be suitable for agriculture. The applicant must be a Canadian citizen, or the son of a Canadian citizen, or a person who has been domiciled in Canada for at least one year immediately preceding the date of his application. The land must be at least 160 acres, and must be suitable for agriculture. The applicant must reside on the land for at least six months in each of the three years following the date of his entry. The land must be improved by the applicant, and must be suitable for agriculture. The applicant must be a Canadian citizen, or the son of a Canadian citizen, or a person who has been domiciled in Canada for at least one year immediately preceding the date of his application. The land must be at least 160 acres, and must be suitable for agriculture. The applicant must reside on the land for at least six months in each of the three years following the date of his entry. The land must be improved by the applicant, and must be suitable for agriculture. The applicant must be a Canadian citizen, or the son of a Canadian citizen, or a person who has been domiciled in Canada for at least one year immediately preceding the date of his application. The land must be at least 160 acres, and must be suitable for agriculture. The applicant must reside on the land for at least six months in each of the three years following the date of his entry. The land must be improved by the applicant, and must be suitable for agriculture. The applicant must be a Canadian citizen, or the son of a Canadian citizen, or a person who has been domiciled in Canada for at least one year immediately preceding the date of his application. The land must be at least 160 acres, and must be suitable for agriculture. The applicant must reside on the land for at least six months in each of the three years following the date of his entry. The land must be improved by the applicant, and must be suitable for agriculture. The applicant must be a Canadian citizen, or the son of a Canadian citizen, or a person who has been domiciled in Canada for at least one year immediately preceding the date of his application. The land must be at least 160 acres, and must be suitable for agriculture. The applicant must reside on the land for at least six months in each of the three years following the date of his entry. The land must be improved by the applicant, and must be suitable for agriculture. The applicant must be a Canadian citizen, or the son of a Canadian citizen, or a person who has been domiciled in Canada for at least one year immediately preceding the date of his application. The land must be at least 160 acres, and must be suitable for agriculture. The applicant must reside on the land for at least six months in each of the three years following the date of his entry. The land must be improved by the applicant, and must be suitable for agriculture. The applicant must be a Canadian citizen, or the son of a Canadian citizen, or a person who has been domiciled in Canada for at least one year immediately preceding the date of his application. The land must be at least 160 acres, and must be suitable for agriculture. The applicant must reside on the land for at least six months in each of the three years following the date of his entry. The land must be improved by the applicant, and must be suitable for agriculture. The applicant must be a Canadian citizen, or the son of a Canadian citizen, or a person who has been domiciled in Canada for at least one year immediately preceding the date of his application. The land must be at least 160 acres, and must be suitable for agriculture. The applicant must reside on the land for at least six months in each of the three years following the date of his entry. The land must be improved by the applicant, and must be suitable for agriculture. The applicant must be a Canadian citizen, or the son of a Canadian citizen, or a person who has been domiciled in Canada for at least one year immediately preceding the date of his application. The land must be at least 160 acres, and must be suitable for agriculture. The applicant must reside on the land for at least six months in each of the three years following the date of his entry. The land must be improved by the applicant, and must be suitable for agriculture. The applicant must be a Canadian citizen, or the son of a Canadian citizen, or a person who has been domiciled in Canada for at least one year immediately preceding the date of his application. The land must be at least 160 acres, and must be suitable for agriculture. The applicant must reside on the land for at least six months in each of the three years following the date of his entry. The land must be improved by the applicant, and must be suitable for agriculture. The applicant must be a Canadian citizen, or the son of a Canadian citizen, or a person who has been domiciled in Canada for at least one year immediately preceding the date of his application. The land must be at least 160 acres, and must be suitable for agriculture. The applicant must reside on the land for at least six months in each of the three years following the date of his entry. The land must be improved by the applicant, and must be suitable for agriculture. The applicant must be a Canadian citizen, or the son of a Canadian citizen, or a person who has been domiciled in Canada for at least one year immediately preceding the date of his application. The land must be at least 160 acres, and must be suitable for agriculture. The applicant must reside on the land for at least six months in each of the three years following the date of his entry. The land must be improved by the applicant, and must be suitable for agriculture. The applicant must be a Canadian citizen, or the son of a Canadian citizen, or a person who has been domiciled in Canada for at least one year immediately preceding the date of his application. The land must be at least 160 acres, and must be suitable for agriculture. The applicant must reside on the land for at least six months in each of the three years following the date of his entry. The land must be improved by the applicant, and must be suitable for agriculture. The applicant must be a Canadian citizen, or the son of a Canadian citizen, or a person who has been domiciled in Canada for at least one year immediately preceding the date of his application. The land must be at least 160 acres, and must be suitable for agriculture. The applicant must reside on the land for at least six months in each of the three years following the date of his entry. The land must be improved by the applicant, and must be suitable for agriculture. The applicant must be a Canadian citizen, or the son of a Canadian citizen, or a person who has been domiciled in Canada for at least one year immediately preceding the date of his application. The land must be at least 160 acres, and must be suitable for agriculture. The applicant must reside on the land for at least six months in each of the three years following the date of his entry. The land must be improved by the applicant, and must be suitable for agriculture. The applicant must be a Canadian citizen, or the son of a Canadian citizen, or a person who has been domiciled in Canada for at least one year immediately preceding the date of his application. The land must be at least 160 acres, and must be suitable for agriculture. The applicant must reside on the land for at least six months in each of the three years following the date of his entry. The land must be improved by the applicant, and must be suitable for agriculture. The applicant must be a Canadian citizen, or the son of a Canadian citizen, or a person who has been domiciled in Canada for at least one year immediately preceding the date of his application. The land must be at least 160 acres, and must be suitable for agriculture. The applicant must reside on the land for at least six months in each of the three years following the date of his entry. The land must be improved by the applicant, and must be suitable for agriculture. The applicant must be a Canadian citizen, or the son of a Canadian citizen, or a person who has been domiciled in Canada for at least one year immediately preceding the date of his application. The land must be at least 160 acres, and must be suitable for agriculture. The applicant must reside on the land for at least six months in each of the three years following the date of his entry. The land must be improved by the applicant, and must be suitable for agriculture. The applicant must be a Canadian citizen, or the son of a Canadian citizen, or a person who has been domiciled in Canada for at least one year immediately preceding the date of his application. The land must be at least 160 acres, and must be suitable for agriculture. The applicant must reside on the land for at least six months in each of the three years following the date of his entry. The land must be improved by the applicant, and must be suitable for agriculture. The applicant must be a Canadian citizen, or the son of a Canadian citizen, or a person who has been domiciled in Canada for at least one year immediately preceding the date of his application. The land must be at least 160 acres, and must be suitable for agriculture. The applicant must reside on the land for at least six months in each of the three years following the date of his entry. The land must be improved by the applicant, and must be suitable for agriculture. The applicant must be a Canadian citizen, or the son of a Canadian citizen, or a person who has been domiciled in Canada for at least one year immediately preceding the date of his application. The land must be at least 160 acres, and must be suitable for agriculture. The applicant must reside on the land for at least six months in each of the three years following the date of his entry. The land must be improved by the applicant, and must be suitable for agriculture. The applicant must be a Canadian citizen, or the son of a Canadian citizen, or a person who has been domiciled in Canada for at least one year immediately preceding the date of his application. The land must be at least 160 acres, and must be suitable for agriculture. The applicant must reside on the land for at least six months in each of the three years following the date of his entry. The land must be improved by the applicant, and must be suitable for agriculture. The applicant must be a Canadian citizen, or the son of a Canadian citizen, or a person who has been domiciled in Canada for at least one year immediately preceding the date of his application. The land must be at least 160 acres, and must be suitable for agriculture. The applicant must reside on the land for at least six months in each of the three years following the date of his entry. The land must be improved by the applicant, and must be suitable for agriculture. The applicant must be a Canadian citizen, or the son of a Canadian citizen, or a person who has been domiciled in Canada for at least one year immediately preceding the date of his application. The land must be at least 160 acres, and must be suitable for agriculture. The applicant must reside on the land for at least six months in each of the three years following the date of his entry. The land must be improved by the applicant, and must be suitable for agriculture. The applicant must be a Canadian citizen, or the son of a Canadian citizen, or a person who has been domiciled in Canada for at least one year immediately preceding the date of his application. The land must be at least 160 acres, and must be suitable for agriculture. The applicant must reside on the land for at least six months in each of the three years following the date of his entry. The land must be improved by the applicant, and must be suitable for agriculture. The applicant must be a Canadian citizen, or the son of a Canadian citizen, or a person who has been domiciled in Canada for at least one year immediately preceding the date of his application. The land must be at least 160 acres, and must be suitable for agriculture. The applicant must reside on the land for at least six months in each of the three years following the date of his entry. The land must be improved by the applicant, and must be suitable for agriculture. The applicant must be a Canadian citizen, or the son of a Canadian citizen, or a person who has been domiciled in Canada for at least one year immediately preceding the date of his application. The land must be at least 160 acres, and must be suitable for agriculture. The applicant must reside on the land for at least six months in each of the three years following the date of his entry. The land must be improved by the applicant, and must be suitable for agriculture. The applicant must be a Canadian citizen, or the son of a Canadian citizen, or a person who has been domiciled in Canada for at least one year immediately preceding the date of his application. The land must be at least 160 acres, and must be suitable for agriculture. The applicant must reside on the land for at least six months in each of the three years following the date of his entry. The land must be improved by the applicant, and must be suitable for agriculture. The applicant must be a Canadian citizen, or the son of a Canadian citizen, or a person who has been domiciled in Canada for at least one year immediately preceding the date of his application. The land must be at least 160 acres, and must be suitable for agriculture. The applicant must reside on the land for at least six months in each of the three years following the date of his entry. The land must be improved by the applicant, and must be suitable for agriculture. The applicant must be a Canadian citizen, or the son of a Canadian citizen, or a person who has been domiciled in Canada for at least one year immediately preceding the date of his application. The land must be at least 160 acres, and must be suitable for agriculture. The applicant must reside on the land for at least six months in each of the three years following the date of his entry. The land must be improved by the applicant, and must be suitable for agriculture. The applicant must be a Canadian citizen, or the son of a Canadian citizen, or a person who has been domiciled in Canada for at least one year immediately preceding the date of his application. The land must be at least 160 acres, and must be suitable for agriculture. The applicant must reside on the land for at least six months in each of the three years following the date of his entry. The land must be improved by the applicant, and must be suitable for agriculture. The applicant must be a Canadian citizen, or the son of a Canadian citizen, or a person who has been domiciled in Canada for at least one year immediately preceding the date of his application. The land must be at least 160 acres, and must be suitable for agriculture. The applicant must reside on the land for at least six months in each of the three years following the date of his entry. The land must be improved by the applicant, and must be suitable for agriculture. The applicant must be a Canadian citizen, or the son of a Canadian citizen, or a person who has been domiciled in Canada for at least one year immediately preceding the date of his application. The land must be at least 160 acres, and must be suitable for agriculture. The applicant must reside on the land for at least six months in each of the three years following the date of his entry. The land must be improved by the applicant, and must be suitable for agriculture. The applicant must be a Canadian citizen, or the son of a Canadian citizen, or a person who has been domiciled in Canada for at least one year immediately preceding the date of his application. The land must be at least 160 acres, and must be suitable for agriculture. The applicant must reside on the land for at least six months in each of the three years following the date of his entry. The land must be improved by the applicant, and must be suitable for agriculture. The applicant must be a Canadian citizen, or the son of a Canadian citizen, or a person who has been domiciled in Canada for at least one year immediately preceding the date of his application. The land must be at least 160 acres, and must be suitable for agriculture. The applicant must reside on the land for at least six months in each of the three years following the date of his entry. The land must be improved by the applicant, and must be suitable for agriculture. The applicant must be a Canadian citizen, or the son of a Canadian citizen, or a person who has been domiciled in Canada for at least one year immediately preceding the date of his application. The land must be at least 160 acres, and must be suitable for agriculture. The applicant must reside on the land for at least six months in each of the three years following the date of his entry. The land must be improved by the applicant, and must be suitable for agriculture. The applicant must be a Canadian citizen, or the son of a Canadian citizen, or a person who has been domiciled in Canada for at least one year immediately preceding the date of his application. The land must be at least 160 acres, and must be suitable for agriculture. The applicant must reside on the land for at least six months in each of the three years following the date of his entry. The land must be improved by the applicant, and must be suitable for agriculture. The applicant must be a Canadian citizen, or the son of a Canadian citizen, or a person who has been domiciled in Canada for at least one year immediately preceding the date of his application. The land must be at least 160 acres, and must be suitable for agriculture. The applicant must reside on the land for at least six months in each of the three years following the date of his entry. The land must be improved by the applicant, and must be suitable for agriculture. The applicant must be a Canadian citizen, or the son of a Canadian citizen, or a person who has been domiciled in Canada for at least one year immediately preceding the date of his application. The land must be at least 160 acres, and must be suitable for agriculture. The applicant must reside on the land for at least six months in each of the three years following the date of his entry. The land must be improved by the applicant, and must be suitable for agriculture. The applicant must be a Canadian citizen, or the son of a Canadian citizen, or a person who has been domiciled in Canada for at least one year immediately preceding the date of his application. The land must be at least 160 acres, and must be suitable for agriculture. The applicant must reside on the land for at least six months in each of the three years following the date of his entry. The land must be improved by the applicant, and must be suitable for agriculture. The applicant must be a Canadian citizen, or the son of a Canadian citizen, or a person who has been domiciled in Canada for at least one year immediately preceding the date of his application. The land must be at least 160 acres, and must be suitable for agriculture. The applicant must reside on the land for at least six months in each of the three years following the date of his entry. The land must be improved by the applicant, and must be suitable for agriculture. The applicant must be a Canadian citizen, or the son of a Canadian citizen, or a person who has been domiciled in Canada for at least one year immediately preceding the date of his application. The land must be at least 160 acres, and must be suitable for agriculture. The applicant must reside on the land for at least six months in each of the three years following the date of his entry. The land must be improved by the applicant, and must be suitable for agriculture. The applicant must be a Canadian citizen, or the son of a Canadian citizen, or a person who has been domiciled in Canada for at least one year immediately preceding the date of his application. The land must be at least 160 acres, and must be suitable for agriculture. The applicant must reside on the land for at least six months in each of the three years following the date of his entry. The land must be improved by the applicant, and must be suitable for agriculture. The applicant must be a Canadian citizen, or the son of a Canadian citizen, or a person who has been domiciled in Canada for at least one year immediately preceding the date of his application. The land must be at least 160 acres, and must be suitable for agriculture. The applicant must reside on the land for at least six months in each of the three years following the date of his entry. The land must be improved by the applicant, and must be suitable for agriculture. The applicant must be a Canadian citizen, or the son of a Canadian citizen, or a person who has been domiciled in Canada for at least one year immediately preceding the date of his application. The land must be at least 160 acres, and must be suitable for agriculture. The applicant must reside on the land for at least six months in each of the three years following the date of his entry. The land must be improved by the applicant, and must be suitable for agriculture. The applicant must be a Canadian citizen, or the son of a Canadian citizen, or a person who has been domiciled in Canada for at least one year immediately preceding the date of his application. The land must be at least 160 acres, and must be suitable for agriculture. The applicant must reside on the land for at least six months in each of the three years following the date of his entry. The land must be improved by the applicant, and must be suitable for agriculture. The applicant must be a Canadian citizen, or the son of a Canadian citizen, or a person who has been domiciled in Canada for at least one year immediately preceding the date of his application. The land must be at least 160 acres, and must be suitable for agriculture. The applicant must reside on the land for at least six months in each of the three years following the date of his entry. The land must be improved by the applicant, and must be suitable for agriculture. The applicant must be a Canadian citizen, or the son of a Canadian citizen, or a person who has been domiciled in Canada for at least one year immediately preceding the date of his application. The land must be at least 160 acres, and must be suitable for agriculture. The applicant must reside on the land for at least six months in each of the three years following the date of his entry. The land must be improved by the applicant, and must be suitable for agriculture. The applicant must be a Canadian citizen, or the son of a Canadian citizen, or a person who has been domiciled in Canada for at least one year immediately preceding the date of his application. The land must be at least 160 acres, and must be suitable for agriculture. The applicant must reside on the land for at least six months in each of the three years following the date of his entry. The land must be improved by the applicant, and must be suitable for agriculture. The applicant must be a Canadian citizen, or the son of a Canadian citizen, or a person who has been domiciled in Canada for at least one year immediately preceding the date of his application. The land must be at least 160 acres, and must be suitable for agriculture. The applicant must reside on the land for at least six months in each of the three years following the date of his entry. The land must be improved by the applicant, and must be suitable for agriculture. The applicant must be a Canadian citizen, or the son of a Canadian citizen, or a person who has been domiciled in Canada for at least one year immediately preceding the date of his application. The land must be at least 160 acres, and must be suitable for agriculture. The applicant must reside on the land for at least six months in each of the three years following the date of his entry. The land must be improved by the applicant, and must be suitable for agriculture. The applicant must be a Canadian citizen, or the son of a Canadian citizen, or a person who has been domiciled in Canada for at least one year immediately preceding the date of his application. The land must be at least 160 acres, and must be suitable for agriculture. The applicant must reside on the land for at least six months in each of the three years following the date of his entry. The land must be improved by the applicant, and must be suitable for agriculture. The applicant must be a Canadian citizen, or the son of a Canadian citizen, or a person who has been domiciled in Canada for at least one year immediately preceding the date of his application. The land must be at least 160 acres, and must be suitable for agriculture. The applicant must reside on the land for at least six months in each of the three years following the date of his entry. The land must be improved by the applicant, and must be suitable for agriculture. The applicant must be a Canadian citizen, or the son of a Canadian citizen, or a person who has been domiciled in Canada for at least one year immediately preceding the date of his application. The land must be at least 160 acres, and must be suitable for agriculture. The applicant must reside on the land for at least six months in each of the three years following the date of his entry. The land must be improved by the applicant, and must be suitable for agriculture. The applicant must be a Canadian citizen, or the son of a Canadian citizen, or a person who has been domiciled in Canada for at least one year immediately preceding the date of his application. The land must be at least 160 acres, and must be suitable for agriculture. The applicant must reside on the land for at least six months in each of the three years following the date of his entry. The land must be improved by the applicant, and must be suitable for agriculture. The applicant must be a Canadian citizen, or the son of a Canadian citizen, or a person who has been domiciled in Canada for at least one year immediately preceding the date of his application. The land must be at least 160 acres, and must be suitable for agriculture. The applicant must reside on the land for at least six months in each of the three years following the date