FINANCIAL AND COMMERCIAL

HAY SOLD AT FROM $12 TO $13 PER TON

Vegetable Section of Local Market Was Very Small Today.

Hay, of which some twenty loads were sold on the market today, ranged in price from $12.00 to $13.00 per ton, and although no higher prices were paid there was an upward tendency to the prices. No straw or oats were offered. A few lots of oats were sold at prices varying from $1.03 to $1.07 per cwt.

The vegetable section was very small, and in spite of this fact the sales were anything but brisk. A couple of loads of potatoes sold at $1 per bag wholesale and $1.05 per bag retail. Cabbages, turnips, beets and carrots were the largest offerings.

With the exception of a small offering of dressed hogs, which sold at $11.75 per cwt., there was no meat sold today.

This prices:

Grain, Per Cwt.			
Wheat, per cwt	$1 58	to	$1 58
Oats, per cwt	1 03	to	1 10
Barley, per cwt	1 20	to	1 20
Buckwheat, per cwt	1 25	to	1 25
Grain, Per Bushel.			
Wheat, per bu	95	to	95
Oats, per bu	34	to	36½
Vegetables.			
Lettuce, per doz	40	to	40
Potatoes, per bag	1 00	to	1 10
Celery, per doz	50	to	70
Parsnips, per bu	40	to	45
Turnips, per bu	30	to	30
Beets, per bu	40	to	40
Onions, per bu	75	to	80
Cabbage, per doz	30	to	40
Carrots, per bu	30	to	30
Radishes, per doz	20	to	20
Parsley, per doz	40	to	40
Green onions, per doz.	40	to	40
Rhubarb, per doz	1 00	to	1 00
Fruits.			
Apples, per bbl	1 00	to	1 50
Apples, per bag	50	to	50
Hay and Straw.			
Hay, per ton	11 50	to	13 00
Straw, per ton	8 00	to	9 00
Dairy Produce.			
Butter, dairy, wholesale	28	to	28
Butter, fancy, retail, lb.	30	to	32
Butter, store lots, lb.	23	to	25
Butter, creamery, lb.	31	to	32
Butter, crocks, lb.	27	to	27
Eggs, dairy hall price	30	to	32
Eggs, fresh-laid, doz.	25	to	27
Eggs, crate, wholesale	24	to	26
Honey, strained, 10 lbs.	1 20	to	1 20
Honey, sections, doz.	2 20	to	2 40
Poultry, Dressed.			
Chickens, per pair	1 25	to	1 50
Chickens, lb, wholesale	15	to	15
Chickens, per lb	12	to	13
Old fowl, per lb	11	to	12
Ducks, per lb	15	to	16
Ducks, per pair	1 35	to	1 60
Turkeys, per lb	22	to	24
Poultry, Alive.			
Chickens, per lb	12	to	13
Ducks, per lb	11	to	12
Turkeys, per lb	18	to	19
Old fowl, per lb	8	to	9
Butchers' Meats.			
Lamb, per lb	13	to	14
Dressed hogs, choice	11 50	to	12 00
Veal, per cwt	11 00	to	12 00
Beef, cows, cwt	7 00	to	8 50
Beef, young, cwt	9 50	to	10 50
Mutton, per cwt	8 00	to	10 00
Heavy hogs, cwt	7 50	to	8 50
Stags, per cwt	2 00	to	2 00
Live Stock.			
Milch cows, each	50 00	to	70 00
Fat sows, cwt	5 50	to	6 00
Smal pigs, pair	6 00	to	9 00
Select hogs, per cwt	8 25	to	8 25
Hides, Wool, etc.			
Cow hides, No. 1	11½	to	11½
Cow hides, No. 2	10½	to	10½
Cow hides, No. 3	9½	to	9½
Wool, unwashed, lb	12	to	13
Wool, washed, lb	19	to	20
Calfskins, per lb	15	to	15

For Other Markets See Page 2

LIVE STOCK.

EAST BUFFALO, N. Y., Feb. 4.—Cattle—Receipts, 400; active and steady. Veals—Receipts, 200; active and steady, at $4 to $12. Hogs—Receipts, 6,400; light 5c to 10c lower; heavy, $8 to $8 10; mixed, $8 10 to $8 15; Yorkers, $8 10 to $8 25; pigs, $8 20 to $8 25; roughs, $7 10 to $7 25; dairies, $7 90 to $8 20; stags, $5 50 to $6 50. Sheep and lambs—Receipts, 3,000; slow; lambs 10c lower, yearlings 15c lower, others steady; lambs, $6 to $9 40; yearlings, $8 to $8 25; wethers, $5 75 to $6 35; ewes, $3 50 to $5 50; sheep, mixed, $4 50 to $5 75.

TORONTO, Feb. 4.—Trade was extraordinarily slow this morning at both the cattle markets, though at the Union stockyards there was a large and good stock to select from. Prices held firm. Receipts: City cattle market—Cattle, 24; sheep, 7; calves, 2. Union stockyards—Cattle, 2,865; calves, 137; hogs, 1,676; sheep, 295. Quotations: Export cattle, choice, cwt, $6 50 to $7; do, medium, $5 75 to $6; do, bulls, $2 75 to $3 75; butcher cattle, choice, $6 25 to $6 50; do, medium, $5 50 to $5 75; do, common, $3 to $4; butcher cows, choice, $4 75 to $5 35; do, medium, $3 50 to $4 50; do, canners, $2 to $3; butcher bulls, $3 to $5 25; feeding steers, $5 25 to $5 50; stockers, choice, $5 to $5 50; do, light, $3 50 to $5; milkers, choice, each, $40 to $80; springers, each, $40 to $60; sheep, ewes, $4 75 to $5 25; bucks and culls, $3 to $3 50; lambs, $8 to $8 50; hogs, fed and watered, $8 75; do, f. o. b., $8 40; calves, $8 50 to $9.

PRODUCE.

LIVERPOOL, Feb. 4—Close.—Wheat—Spot steady; No. 1 Manitoba, 7s 9½d; No. 2, 7s 6d; No. 3, 7s 4d; futures firm; March, 7s 5⅜d; July, 7s 3⅛d May, 7s 3¼d. Corn—Spot quiet; American mixed, new, 5s ½d; do, old, 6s; do, old, via Galveston, 5s 7d; futures firm; February (La Plata), 5s 2¾d; February (American mixed), 4s 10½d. Flour—Winter patents, 29s 6d. Hops (in London)—Pacific coast, £5 6s to £5 15s. Hams—Short cut, 14 to 16 lbs, 68s 6d. Bacon—Cumberland cut, 26 to 30 lbs, 64s short ribs, 16 to 24 lbs, 66s; clear bellies, 14 to 16 lbs, 64s 6d; long clear middles, light, 28 to 34 lbs, 66s; do, heavy, 35 to 40 lbs, 65s 6d; short clear backs, 16 to 20 lbs, 59s 6d; shoulders, square, 11 to 13 lbs, 58s. Lard—Prime western, in tierces, 52s 6d; American refined, in pails, 54s 3d. Cheese—Caandian finest white, 63s; do, colored, 65s. Tallow—Prime city, 31s 6d; Australian (in London), 26s 6d. Turpentine spirits—33s. Rosin—Common, 15s 6d. Petroleum—Refined, 9⅝d. Linseed oil—27s. Cottonseed oil (Hull refined)—Spot, 28s 4½d.

CHICAGO BOARD OF TRADE.

[Special to H. C. Becher.]

CHICAGO, Feb. 4.

	Open.	High.	Low.	Close.
Wheat—				
May	93½	93⅞	93⅝	93¾
July	91¼	91½	91⅛	91⅜
Corn—				
May	52⅝	52⅝	52⅝	53½
Sept.	54⅞	55¼	54⅜	55¼
Oats—				
May	34	34⅝	34	34½
July	34⅛	34¾	34⅛	34⅝
Pork—				
May	19 30	19 42	19 25	19 42
Lard—				
May	10 30	10 35	10 27	10 35
Ribs—				
May	10 30	10 35	10 27	10 32

[Special to H. C. Becher.]

WINNIPEG, Feb. 4.—Close—Wheat—May, 88¼c; July, 89⅝c.

MINNEAPOLIS, Feb. 4.—Close—Wheat—May, 88½c.

COTTON.

[Special to H. C. Becher.]

NEW YORK, Feb. 4.—Cotton prices up to 2:30 p.m.: May, 12.11c; October, 11.41c.

TORONTO STOCKS.

[Special to The Advertiser.[

TORONTO, Feb. 4. — Morning prices today:

	Ask.	Bid.
Brazilian T., L. and P.	18⅞	98⅝
B. C. Packers, com.	159½	159
B. C. Packers, pfd.	160	..
Bell Telephone Co.	..	153½
Burt, F. N., com.	101	..
Burt, F. N., pfd.	105	..
Canada Bread, com.	31½	31
Canada Cement, com.	..	28
Canada Cement, pfd.	93¼	..
Can. Interlake, com	69½	68½
Can. Interlake, pfd.	88½	88¼
Canada General Electric	115	114¾
Canada Machinery, com.	62	61
Canada Locomotive, com.	..	67½
Canada Locomotive, pfd.	95	..
Canadian Pacific Railway	240	239½
Canadian Salt	..	118
City Dairy, com.	52½	..
City Dairy, pfd.	100	..
Consumers' Gas	..	187¼
Crow's Nest	80	..
Detroit United	80½	..
Dominion Canners, com.	79	..
Dominion Canners, pfd.	..	101¼
Dominion I. and S., pfd.	102½	..
Dominion Steel	..	56
Dominion Telegraph	104	100
Duluth-Superior	..	72
Electric Dev., pfd.	..	85
Illinois, pfd.	91½	..
Lake of Woods, com.	..	141
Lake of Woods, pfd.	..	120
Lake Superior	..	30⅛
Mackay, com.	84½	..
Mackay, pfd.	68	..
Maple Leaf, com.	62½	62
Maple Leaf, pfd.	..	98
Mexican L. and P.	..	80
Mexico Tramway	110	108
Monterey, pfd.	72½	..
Monarch, com.	87	..
Monarch, pfd.	95	..
N. S. Steel	88	..
Ogilvie	..	124
Pacific Burt, com.	..	40
Pacific Burt, pfd.	..	90
Penmans, com.	57½	57
Penmans, pfd	87	..
Porto Rico Railway	..	71
R. and O. Navigation	119	..
Rogers, com.	173	172
Rogers, pfd.	115	..
Russell, M. C., com.	91	..
Russell, M. C., pfd.	..	98
Sawyer-Massey, com.	..	50
Sawyer-Massey, pfd.	100	99
St. L. and C. Navigation	..	107
Shredded Wheat, com.	85	81
Shredded Wheat, pfd.	..	92¾
Spanish River, com.	71¾	70½
Spanish River, pfd.	..	96⅞
Steel of Canada, com.	26½	26¼
Steel of Canada, pfd.	..	89
Tooke Bros., com.	58	57
Tooke Bros., pfd.	..	92
Toronto Paper	..	84
Toronto Railway	143	142
Tucketts, com.	..	59½
Tucketts, pfd	..	97
Twin City, com.	..	106
Winnipeg Railway	216	..
Coniagas	8.70	8.60
Crown Reserve	..	3.62
La Rose	3.15	3.12
Nipissing Mines	9.05	..
Trethewey	.41	.39
Bank of Commerce	223	..
Dominion Bank	235	233½
Bank of Hamilton	212	210
Imperial Bank	226⅞	225
Merchants' Bank	..	198
Metropolitan Bank	200	..
Molsons Bank	..	203
Bank of Nova Scotia	..	265
Bank of Ottawa	..	210
Royal Bank	..	226¾
Standard Bank	..	224
Bank of Toronto	..	211
Union Bank	..	152
Canada Landed	171	165
Canada Permanent	199½	198½
Central Canada	..	187½
Colonial Investment	..	80
Dominion Savings	..	77
Great West Permanent	130½	..
Hamilton Provident	..	132½
Huron and Erie	..	200
Huron and Erie, 20 p. c. pd	..	195
Landed Banking	..	139
London and Canadian	120	119
National Trust	..	212½
Ontario Loan	172	165
Ontario Loan, 20 p. c. paid	..	151½
Real Estate	..	106
Toronto General Trusts	..	193¼
Toronto Mortgage	..	134
Union Trust	180	178
Canada Bread bonds	91	90½
Canada Loco. bonds	98¾	..
Dominion Canners bonds	104	..
Electric Dev. bonds	..	92
Keewatin bonds	100½	..
Laurentide bonds	..	108
Mexican L. and P. bonds	90	..
Penmans bonds	90¼	..
Porto Rico Ry. bonds	..	94½
Rio Janeiro, 1st mort.	..	96
Sao Paulo bonds	100	..
Spanish River bonds	96	..
Steel Co. of Canada bonds	100	..

Morning Sales: Canners, 10 at 79; Maple Leaf preferred, 74 at 98; Twin City, 30 at 106; Bell Telephone, rights, 10 at 9¾ to 9½; B. C. Packers, 50 at 159 to 159½; Canada Machinery, 25 at 31½; Mackay, 50 at 84; St. Lawrence, 32 at 106 to 108; Detroit United, 30 at 80; Interlake, preferred, 31 at 81¾; Brazilian, 1,081 at 98½ to 99⅜; City Dairy, preferred, 9 at 100; Duluth-Superior, 15 at 72⅛; Consumers' Gas, 10 at 108¼; Sawyer-Massey, 10 at 50¼; Dominion Bank, 29 at 233½; Royal Bank, 4 at 225½ to 227; Imperial Bank, 7 at 221 to 221½; La Rose, 625 at 3.10 to 3.13; Nipissing, 25 at 9.00; Coniagas, 100 at 8.65; Canada Permanent, 38 at 198¾ to 199; Black Lake, bonds, $2,000 at 14¾; Steel of Canada, 235 at 26 to 26⅛; do, preferred, 9 at 89¾; do, bonds, $1,000 at 98; Canada Bread, 125 at 31; do, bonds, $1,600 at 90 to 90¾; General Electric, 25 at 114¾, and 6 shares miscellaneous.

Montreal Stock Exchange—Morning Sales

MONTREAL, Feb. 4.—Quebec Railway, 365 at 18⅞ to 20; C. P. R., 40 at 240½ to 241; C. P. R. rights, 40 at 16¾ to 18; Shawinigan, 25 at 144; Brazilian, 200 at 98¾ to 99; Montreal Power, 25 at 236¾ to 237; Mackay, 50 at 84½; Montreal Tramway debentures, $1,400 at 81¼; Richelieu and Ontario, 15 at 116¾ to 117; Bell Telephone, 34 at 155; Bell Telephone rights, 123 at 9¼ to 9⅝; Detroit United, 176 at 79⅞ to 80⅛; Canada Car, 15 at 82½; Canadian Cotton, 365 at 37 to 38½; Dominion Textile, 257 at 82½; Steel Corporation, 200 at 56¼; Canada Cement, 202½ at 28 to 28¼; Canada Cement, preferred, 20 at 92½ to 93; Laurentide, 40 at 229 to 229½; Tucketts, 25 at 59; Converters, 20 at 49; Steel of Canada, 100 at 26 to 26¼; Sherwin-Williams, 18 at 60 to 60¼; Spanish River, preferred, 20 at 97½; Penmans, preferred, 15 at 86½; Dominion Iron, preferred, 20 at 102½; Canada Car, preferred, 20 at 117; Textile, preferred, 12 at 103½; Crown Reserve, 500 at 3.55. Bonds—Quebec Railway, $20,000 at 58; Winnipeg Electric, $2,000 at 100; Bell Telephone, $5,000 at 100½ to 100½; Dominion Iron, $1,000 at 94; Dominion Coal, $1,000 at 99½; Banks—Quebec, 11 at 128¾ to 129; Toronto, 25 at 211.

NEW YORK STOCK EXCHANGE.

[Special to H. C. Becher.]

NEW YORK, Feb. 4.

	Open.	High.	Low.	2pm.
Amal. Copper	73	73⅝	72⅞	73⅛
American Refining	73½	73½	73	73¼
Amer. Cotton Oil	52½	52¾	51¾	51¾
Atchison, com.	104	104	103¾	103⅞
Anaconda Copper	37⅞	38	37⅞	37⅞
Baltimore & Ohio	102⅝	..	..	..
Brooklyn Transit	90¾	90¾	90¼	90¾
Canadian Pacific	240	240⅞	238⅞	239¼
Col. Fuel & Iron	39⅝	40	38½	38½
Central Leather	28⅞	..	..	..
Erie, com.	31¼	..	..	..
Gt. Northern, pfd.	128⅝	128⅝	128⅜	128¾
Inter-Metropolitan	63½	63½	62¾	63⅛
Lehigh Valley	161⅝	163⅛	161⅝	162
Louisville & Nash.	139⅝	139⅛	139⅜	139⅜
Missouri Pacific	41½	41¾	41½	41½
New York Central	109	..	..	..
Northern Pacific	119⅝	120	119¼	119¼
Norfolk & Western	110⅛	110⅛	109⅝	109⅝
Ontario & Western	32	..	..	..
Pennsylvania	121¾	121⅞	121¾	121⅞
Reading Railway	165⅞	166⅝	165⅛	165⅛
Republic Steel	27⅜	27⅞	27⅜	27⅜
Rock Island	24⅛	24⅞	24⅛	24½
Rock Island, pfd.	43¼	43½	42½	42½
Southern Pacific	106½	107	105	105
St. Paul	113⅝	114¼	113⅜	114
Union Pacific	161⅛	161⅝	160¼	160¼
U. S. Rubber	65⅞	66½	65⅞	66
U. S. Steel	64¼	64⅞	64⅛	64⅜

COBALT STOCKS.

[Edward Cronyn & Co., members of the Toronto Stock Exchange, report the following quotations on the mining market this morning.]

TORONTO, Feb. 4.—Beaver, 39½ to 40½; Chambers-Ferland, 29½ to 30½; Coniagas, 8.50 to 8.70; Cobalts City, 34 to 35; Cobalt Lake, 48 to 49; La Rose, 3.10 to 3.15; McKinley-Darragh, 1.93 to 1.98; Nipissing, 9.00 to 9.05; Peterson Lake, 24½ to 25; Temiskaming, 35½ to 36½; Dome Extension, 13 to 14; Dome, 18½ to 19½; Hollinger, 15.20 to 15.50; Jupiter, 35½ to 40; Preston E. Dome, 4½ to 5; Swastika, 14½ to 15; Vipond, 28 to 29.

Wall Street—Noon.

NEW YORK, Feb. 4.—Movements of stock were uncertain during the forepart of the day, with some fluctuation. News of the resumption of activities in the Balkans was a depressing influence and London sent over a number of inquiries which showed numerous losses. Uncertainty as to the action to be taken by the American Canning directors later in the day was reflected in the erratic fluctuations of the stock. The chief losses were confined to the specialties, and standard issues showed some independence of the movement, steel and the coalers developing strength. Bonds were irregular.

[Canadian Press.]

New York, Feb. 4.—A decline of more than $50,000,000 in the aggregate marketable value of the seats on the New York Stock Exchange is one measure of the depths of Wall street's gloom. The latest sale of a seat was made for $48,000, which is precisely one-half of the high record, reached in 1909. It was learned today that one or more seats are now being offered for sale at $50,000, with no takers at that figure. On the assumption that $8,000 represents the present marketable value of a seat, the total shrinkage, on paper at least, of the 1,100 seats on the stock exchange is $52,800,000.

Last November a seat was sold for $69,000. On the same basis, the decline in about three months is $23,100,000. Neither during the year of 1907, nor during the "rich man's panic" of 1903, did the price fall so low, $51,000 being the low level at both those periods.

Dwindling business is the explanation of the dead-line in seat prices. The intrinsic value of a seat represents but a small portion of its price. The huge gray stone palace which is the home of the stock exchange, and the land on which it stands, are assessed at $5,300,000, which represents ar equity for each member of less than $5,000. There is also a gratuity of $10,000 which is paid to the family of a member who dies. More than this, the value of a seat consists merely in the "good-will" or the privilege of trading on the exchange, and the facilities of "forced to traders." Wall street has had three lean years in the business of buying and selling stocks and bonds. Business last year averaged less than 450,000 shares of stock a day, whereas in 1905 the average was 900,000. With the amount of trading falling off, and the total of commissions shrinking proportionately, the slump in the price of seats has been a natural sequence.

London Stock Exchange.

LONDON, Feb. 4.—Stocks closed today as follows: Consols, for money, 74 15-16; do, for account, 75⅛; Amalgamated Copper, 75⅛; Atchison, 106½; Baltimore and Ohio, 105; Canadian Pacific, 246¾; Chesapeake and Ohio, 80; Chicago Great Western, 16¾; Chicago, Milwaukee and St. Paul, 116½; De Beers, 21¾; Denver and Rio Grande, 21¾; Erie, 32⅛; do, first preferred, 50; Grand Trunk, 29¾; Illinois Central, 127; Louisville and Nashville, 142¾; Missouri, Kansas and Texas, 27¾; New York Central, 110; Norfolk and Western, 113; Ontario and Western, 32¾; Pennsylvania, 62½; Rand Mines, 7; Reading, 84⅞; Southern Railway, 27¾; Southern Pacific, 109½; Union Pacific, 165⅝; United States Steel, 66¼; Wabash, 4. Bar silver steady, 28 13-16d per ounce. Money, 4½ per cent. Discount rates—Short bills, 4 13-16 to 4⅞ per cent; three months' bills, 4 11-16 to 4¾ per cent.

Personal Mention

Miss Phema Graham, of Komoka, is the guest of Mrs. E. Lowe, Simcoe street.

Mr. E. R. Wilson, of the Y. M. C. A., returned home from a business trip to Detroit on Monday.

Miss Margaret Breen, of Fanshawe, has returned after attending the Fleur-de-Lis Ball in St. Thomas.

Mrs. (Dr.) H. V. Broeser, New York is visiting her sister, Mr. J. L. Wyckoff, of Hyatt avenue.

Mr. C. R. Broughton, who has been connected with the London Lithographing Company for some years, left today for Calgary.

Mr. M. J. Fyle has returned from a month's business trip to Montreal and Cleveland, and is spending a few days with his family here before leaving for another extended business trip throughout the West.

The infant child of Mr. and Mrs. Fred Dalton, born prematurely at Victoria Hospital on Sunday, was buried Monday afternoon in St. Peter's Cemetery. The baby was dead when born.

Mrs. Harry J. Bennett (formerly Miss Evelyn Jupp) will receive for the first time since her marriage on Wednesday, the 5th, from 4 to 6, at her residence, 775 Waterloo street, and afterwards on the first Mondays. 31e

EGGS! EGGS! EGGS!

Lowest Prices on Record For Lenten Season

We offer, subject to change:

New-laid Eggs 28c
Fresh Eggs, guaranteed to boil.... 23c
Cooking Eggs, every one guaranteed 20c
Cracked Eggs 18c
Dairy Butter 25c, 30c
Creamery Butter, Cheese, Poultry, etc., at best prices. Phone for same.

Silverwood's Market
141 King Street, Opposite Dairy Hall.
Phone 3122. Terms, Cash.

EDWARD CRONYN & CO.
Members Toronto Stock Exchange.
Investments Information on all securities gladly furnished.
Telephones: Main 1111, Adelaide 2222.
90 BAY STREET, TORONTO.

COBALTS

Values in Cobalts are increasing daily, and spring will see a big advance in

CHAMBERS FERLAND
BAILEY COBALT
PETERSON LAKE

And other leaders.
Write for full particulars.

Chas. A. Stoneham & Co.
23 Melinda St., Toronto.
Telephone, Main 2580. ywt

ORGAN RECITAL PROVED MOST ARTISTIC TREAT

A Musical Event of Rare Excellence in the First Presbyterian Church.

The second of a series of organ recitals being arranged by Mr. Vivian Reeve, organist of the First Presbyterian Church, was held last evening, when a large audience enjoyed the excellent program of music rendered by Mr. W. H. Hewlett, Mus. Bac., organist of Centenary Church, Hamilton, and formerly of the Dundas Centre Church, this city.

Mr. Hewlett's skill at the organ is well known in London, and music lovers were delighted last night with his artistic command of the instrument. Quite a number of those present listened for the first time to the new organ recently installed by the congregation of the First Presbyterian Church, and on all sides expressions of approval were heard. Under Mr. Hewlett's touch the magnificent instrument was heard to its best advantage, now sending forth pealing volumes of sound, and again softening to sweetest of notes and cadences.

The program was admirably calculated to exhibit the possibilities of the organ. The numbers included: Prelude, in E Flat major (Bach); prelude (Cleram-bault);, "Abenlied" (Goss-Custard), Caprice in B Flat (Gullmant), Concerto in B Flat (Handel), "Berceuse" (Hollins), Humoresque (Tschaikowsky), Overture to Egmont (Beethoven), March, from the "Ruins of Athens" (Beethoven), March in E Flat (Lefebure-Wely).

To many of his numbers Mr. Hewlett was obliged to respond with an encore.

Mr. Robert Habbeshaw, soloist of the First Methodist Church, also favored with two solos during the evening. His numbers were "Be Thou Faithful" and "My Hope Is in the Everlasting." Mr. Habbeshaw's solos received most enthusiastic applause.

Mr. Reeve is arranging to give other recitals in the future, when, no doubt, many music lovers will avail themselves of the privilege of hearing the works of the master composers on the new organ.

LOCAL NEWS

A Quiet Wedding.

Mr. Jack Celegen and Miss Hilda Agnes Collins, of this city, were quietly married on Friday, Jan. 17, 1913. They will reside in this city.

Judge Is Indisposed.

Owing to the indisposition of Judge Macbeth, the case of Link against Gallup, which was postponed from the December sittings of the county court was postponed indefinitely this morning.

Address by Dr. Troy.

At the South London Baptist Church Monday evening Rev. Dr. Troy spoke to a large audience. He stated that submission to God was the only hope of solving problems of business, home, church, or of the individual. The revival services will be continued each night.

Missionary Meeting.

The B. Y. P. U. of Egerton Street Baptist Church held a very interesting meeting Monday night under the direction of the missionary committee, assisting of Miss Lily Sache, Miss Pearl Dean, Miss Lily Potter. Interesting letters were read by several of the young people. Solos were rendered by Miss Lily Potter and Mr. James Bullin.

MAN OF TOMORROW

Professor's Curious Predictions in the Evolution of White Man.

Paris, Jan. 31. — The man of the future, according to T. F. Ledouble, professor of medicine at Tours, will have a larger head, fewer teeth, and shorter arms, than the man of today, and will compare with him unfavorably in stature.

Prof. Ledouble declares that the evolution of the white man will produce a type in which the upper part of the head will be strongly developed and the forehead will be broader and rounder. Owing to the fact that our food becomes increasingly easy to masticate, the human jawbone will diminish in size and strength and the number of teeth will be reduced.

Among the primitive races in Australia, the professor states, it is not uncommon to find natives with thirty-six and even more teeth, but the white man of tomorrow will be lucky if he has twenty-eight.

There is a tendency, says Prof. Ledouble, for the first, eleventh, and twelfth ribs to disappear, thus leaving nine instead of twelve on either side of the body. Legs and arms are destined to shrink in length, but the hand, which today shows immense progress, compared with that of our remote ancestors, will continue to progress in the direction of the independence of the fingers. The little toe will become smaller and smaller.

BOMB KILLS TWENTY.

Foochow, China, Feb. 4.—A bomb thrown at the civil governor of Foochow today killed 20 when it exploded, but left the governor uninjured. He was crossing the Foochow bridge when the outrage occurred.

The governor saw the man who threw the bomb, dashed at him, and with the aid of others succeeded in arresting him.

MR. WALTER PEARCE, a Toronto man who was awarded the Royal Humane Society medal for rescuing two women from drowning in Ashbridge's Bay.

WATSON & WAY
The Ladies' Furnishing Shop

New Veilings
Just Received
25c, 35c and 50c a yard; also one-piece Veils, each.... .....50¢ to $2.00

New Line of Frillings
Our White and Black, yard .....25¢, 50¢ and 75¢

Large Variety of Fancy Boas
In White and Colors..... .....25¢ and 50¢

188 Dundas St.

BORN, MARRIED, DIED.

DEATHS.

JOLLIFFE—At the family residence, 88 Mamalon street, on Tuesday, Feb. 4, 1913, Ethel May, eldest daughter of Mrs. Mary Jolliffe, aged 29 years and 11 months.

Funeral notice later. 33u

ONCE A UNIONIST; IS NOW FOR HOME RULE

Mr. James Smyth Told of His Change of Heart at Chelsea Green Meeting.

Under the auspices of the Literary Society, what was called a free patriotic social was held in the Chelsea Green Presbyterian Mission Church on Monday evening. The ladies of the families present each brought a cake or some other goody, and those in charge having spread long tables in the church and made an abundance of good coffee, a jovial pleasant half-hour was spent, while these good things were being enjoyed.

The speaking part of the program was preceded by an excellent sea song given by Mr. George Bulles. After the toast to the King, toasts to England, Scotland, Ireland, Canada, and "Our Society," and the church were responded to by Charles Jackson, Rev. John Smith, James Smyth, Rev. P. Nichol, pastor of the church, and T. Baty, Sunday school superintendent, respectively. The great old sold, The Red, White and Blue, Auld Lang Syne, He's a Jolly, Good Fellow, The Maple Leaf Forever, etc., interspersed between the speeches were joined in by the audience with great enthusiasm. Needless to say that afterward everyone felt prouder than before of the land of his birth.

Mr. Smyth's Address.

The largest place on the program was taken by Mr. Smyth, the Irishman. He well sustained the reputation of his country for wit and eloquence. Mr. Smyth, now attending Normal School, was for five years license inspector of Essex County, and on the platform with Mr. Rowell last fall made some startling disclosures as to the way the license act was being administered. His speech was on "Home Rule." He told how, being brought up an Ulter Orangeman nd Unionist, he hd on revisiting Ireland, after spending several years in Canada, and seeing conditions there with new eyes, changed into an ardent home ruler. Ireland, he protested, had less crime than any other country in the world, and the Irish were kind hearted and honest, and the chance for self-government which new seemed near, would show them possessed of high administrative qualities also.

CARLING'S BREWERY ENTERTAINS STAFF

A Very Pleasant Affair at the Travellers' Club.

The Carling Brewing and Malting Company entertained their staff at a banquet at the Travellers' Club Monday evening. Mr. J. A. Carling looked after the guests in first-class manner. After a fine dinner, excellently prepared by Mr. and Mrs. Real, the stewards, was disposed of, the health of the firm was drunk, to which Mr. Carling responded. Afterwards they were entertained to a theatre party at the Grand Opera House.

TORONTO CANOE CLUB BEAT MIDLAND SENIORS

Northerners Were Unable To Check Back—Score Was 10 to 4.

Toronto, Feb. 4.—The utter failure of the forwards to check back cost Midland their senior game with the Toronto Canoe Club at the Arena last night. The score was 10 to 4, but the Canoeists were not as much better than the losers as that score would lead one who had not seen the game to believe. The count at half time was 4 to 2. The teams:

Toronto Canoe Club—Goal, Lunan; point, Waugh; cover, Gooch; rover, Romeril; centre, Swan; right, Klemmer; left, Dopp.

Midland—Goal, Scott; point, Lavigne; cover, Nichols; rover, Macy; centre, Chase; right, Beatty; left, Lavereau.

Referee—Gren Caldwell, Barrie.

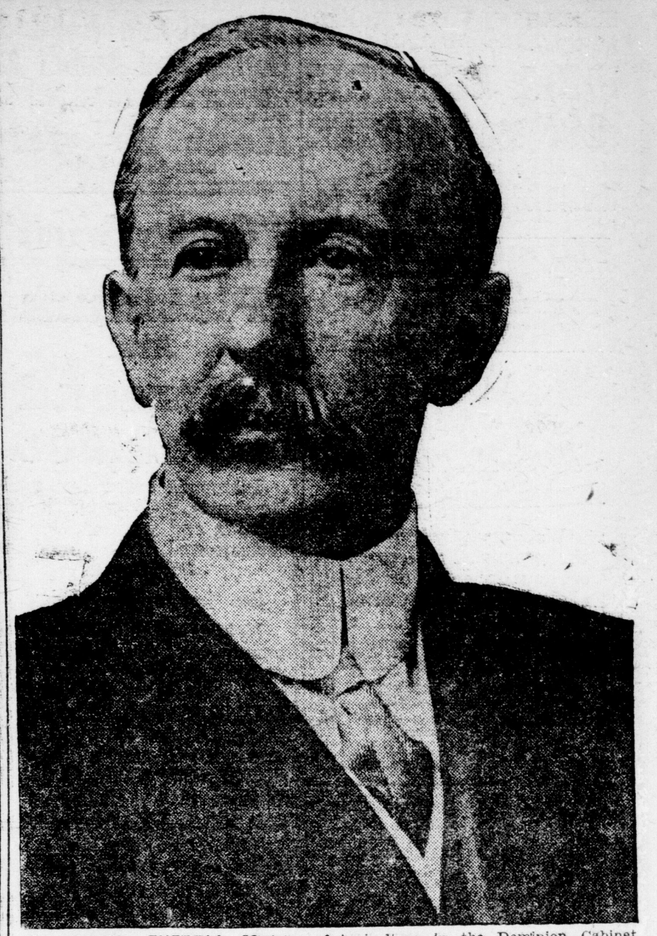

HON. MARTIN BURRELL, Minister of Agriculture in the Dominion Cabinet.

CANADA SENDS ENTRY FOR DAVIS CUP MATCHES

Will Choose a Team of Crack Canadian Tennis Players To Go To Australia.

Toronto, Feb. 4.—Canada's entry to the Davis Cup competitions in England next summer was cabled by W. F. Summerhayes, of Toronto, secretary of the Canadian Lawn Tennis Association, on Friday. The matches will be played in June. Saturday was the last day for the acceptance of entries. The sending of the entry does not necessarily mean that Canada will be represented.

The organization of a Canadian team is a matter for the executive committee of the Canadian association. There is a feeling in tennis circles that it would be unwise to send a team unless it be fairly representative of Canada. The provincial organizations, the representatives of which comprise the executive of the Canadian association, are in a position to select the best men. Mr. Summerhayes is in communication with Montreal, Ottawa, St. John and other tennis centres with reference to the organization of a team. Perhaps the only player who is sure of a place is R. B. Powell, of Victoria, B. C. Powell competed for Canada at the Olympic games of 1908.

PITTSBURG SENDS CAPRON TO ST. PAUL A. A. CLUB

One of Last Season's Recruits Goes Back to Minors.

[Canadian Press.]

Minneapolis, Feb. 4.—Ralph Capron, last season's member of the Pittsburg Nationals, has been released to the St. Paul American Association club. Capron, whose home is in Minneapolis, received his contract from St. Paul, together with his release from Pittsburg, last night. Capron, it is said, has been sent to St. Paul on the Marty O'Toole trade, the Pittsburg club still owing St. Paul an outfielder.

TEN YEARS FOR ASSAULTER

Ex-Convict Heavily Punished for Attack on a Girl.

[Canadian Press.]

Montreal, Feb. 4.—Cyril Chartrand, who recently left the penitentiary where he had served a term of four years' imprisonment for robbing the collection boxes in a church, was this morning sentenced to ten years for assaulting a fellow prisoner, Joseph Lepine, 16 years old.

Chartrand has to take his trial on charges of attempted murder of Kate Marcovitz, a little Russian girl, who he thrust into the furnace of the convent of Bonseurs, burning her head and arms.

It was while awaiting his prelimary hearing on the attempted murder charges that he assaulted Lepine in jail.

When Chartrand heard the sentence he burst into tears, and had to be helped from the court.

BREAKING THE LAW

Harriston Teamsters Are Blocking Sidewalks With Their Loads.

[Special to The Advertiser.]

Harriston, Feb. 4.—There are many complaints regarding teamsters using the sidewalks, from which they unload coal and other merchandise, forcing people to walk in the roads. There is a law prohibiting this practice, and Mayor Spotton in his inaugural address to the council stated that he would see that the laws governing the town were lived up to, and he has already made examples of several law-breakers.

DORCHESTER.

Dorchester, Feb. 4.—Miss Morris, of London, was the guest of Mrs. (Rev.) J. Veale on Sunday.

Rev. Mr. Penrose, of Nilestown, will occupy the p