

# "A LIFE SAVER FOR WEAK MEN"

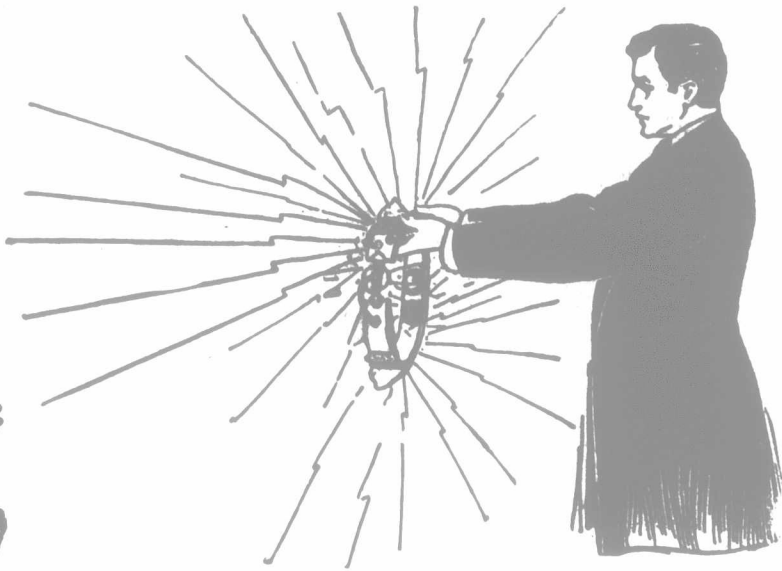

All men cannot be MILLIONAIRES, but thousands of them could be much better off FINANCIALLY, SOCIALLY and in every other respect, if they would guard their HEALTH. With VIGOROUS HEALTH—a body full of ELECTRIC ENERGY—a man can make OPPORTUNITIES if he don't find them; but lacking in the COURAGE and SELF-ASSURANCE that is born of MANLY VIGOR, he is but a derelict—a vessel without mast or rudder—cast hither and thither by every storm of life that besets his pathway. GIVE ME A MAN that has exhausted his VITALITY—suffering from PAINS AND ACHES—NERVOUS DEBILITY—without HOPE—AMBITION—COURAGE gone—drifting with the tide—and I can transform him into a STRONG MAN—a man of push—a man that will make his way in spite of all obstacles—if he has anything left to build upon, and he will follow my advice and use the DR. McLAUGHLIN ELECTRIC BELT as I direct. Save your tobacco money for a few weeks—cut out a few of your health-destroying, soul-destroying habits—procure one of these appliances—USE ELECTRICITY, and use it in the right way to invigorate your body, and you will look upon the day you gave your case to me as the TURNING POINT of your life. Here is what some say of this remedy, who have used it:

"I am well satisfied with the results of your Belt. I have quit wearing it now as I am feeling all right again, and am able to do a fair day's work without that tired feeling, aching hips and legs, which troubled me so much; my appetite is really good, and I have no stomach trouble as before. Yours respectfully, Hear-Dicker, Coulson, Ont."

"Your Belt has done wonders for me, and I am more than pleased with the results, for without it I do not believe I could ever have done another day's work in my life. I shall ever praise your Belt to all sufferers of Rheumatism, and can safely say that your Belt will do all that you say it will. You can print this for the good of others, if you wish." Peter L. Harris, Murray, Ont.

Never mind waiting until you use the last dose out of that bottle from the drug store. Begin now. Call and talk your case over with me, or send for my book. It costs you nothing. For over 24 years I have taught the great truth that "ELECTRICITY IS LIFE," and have proved the soundness of my doctrine by making cures when others have failed time and again. Others have aspired to do the work I am doing with my ELECTRIC BELT. They offer you Electricity in some other form, or an "electric belt" that possesses no curative power whatever. They are like "boys on bladders" floundering in a sea of uncertainty—while to-day the DR. McLAUGHLIN ELECTRIC BELT stands the world over as the most correct—the most perfect—method of applying Galvanic Electricity to the body that has ever been devised. Call at once, or send coupon for our FREE illustrated 80-page book, from which you can learn much that you want to know. Do it now.

**Dr. M. S. McLaughlin,**  
112 Yonge St., Toronto, Ont.

Dear Sir.—Please forward me  
one of your books as advertised.

Name .....

Address .....

Office Hours—9 a.m. to 6 p.m.  
Wednesday and Sat. till 8.30 p.m.

## Large White Yorkshires



Am offering at the present time a number of choice boars and sows of breeding age, also some imported sows in pig. Also young pigs of spring farrow direct from imported stock. Pairs and trios supplied not akin. Write for what you want.

**H. J. Davis, Woodstock, Ont.**  
Breeder of Shorthorns & Yorkshires

**MONKLAND**  
**Yorkshires**  
Imported & Canadian-bred

We keep 35 brood sows, and have constantly on hand between 100 and 200 to choose from. Our supply pairs and trios not akin. Quality and type unsurpassed. Prices right.

**JAS. WILSON & SONS,**  
FERGUS, ONT.

G. T. R. and C. P. R. Long-distance Phone

## Willowdale Berkshires

Young boars and sows, 3 and 6 months of age, out of imp. sows, and sired by Imp. Polgate Doctor, Royal Masterpiece, a son of the \$3,500 boar, Masterpiece, and some of them imp. in dam. Satisfaction guaranteed.

**J. J. WILSON, Milton P.O. and Ste.**

## YORKSHIRES of Choicest Type and Breeding.

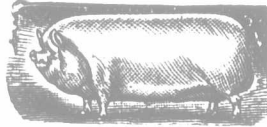

I have on hand 75 brood sows of Princess Fame, Cinderella, Clara, Minnie, Lady Frost and Queen Bess strains. My stock boars are true to type and richest breeding. For sale are a large number of sows bred and ready to breed, boars fit for service, and younger ones of both sexes. Pairs and trios not akin. **J. W. BOYLE, P. O. Box 563, Woodstock, Ont.**

## Elmhurst Berkshires

Motto: "Goods as Represented."



## Woodstock Herd of Large English Berkshires

For sale: Boars fit for service. Sows ready to breed. March and April pigs supplied in pairs and trios not akin, bred from my imported and home-bred sows. My pigs are all bred on prizewinning lines, and true to type. Come and see, or write for prices. **DOUGLAS THOMSON, Box 1, Woodstock, Ontario. C. P. R. and G. T. R. stations.**



**OAKDALE BERKSHIRES** Largest Berkshire herd in Ontario. Imported. For sale: Sows bred and ready to breed, boars ready for service, and younger ones, all ages, richly bred on prizewinning lines and true to type. Everything guaranteed as represented. Long distance phone. **L. E. MORGAN, Milliken P.O., Co. of York.**



**ROSEBANK BERKSHIRES**  
Present offering: Boars fit for service. Sows ready to breed. Choice young stock ready to wean, sired by Maple Ledge Doctor and Sallie's Sambo (imp.), a Toronto winner.  
**Lefroy, G. T. R. JOHN BOYES, JR., Churchill, Ont. Long distance phone**

## QUESTIONS AND ANSWERS. Miscellaneous.

### THE OAT AND BARLEY BLIGHT

We have sent to your address a sample of our oats and barley. Can you tell us what is the cause of their blighted appearance? There are about 28 acres in the field, and we never had a finer promise of a good crop. **C. J. F. Oxford Co., Ont.**

Ans.—On these barley leaves I do not find any effects that can be traced to insect cause. On the blighted leaves, there are mycelium and spores of an oidium, a kind of mould, which is probably the first stage of Erysiphe graminis. This fungus is widely distributed, but is not seriously injurious, except in damp situations with limited circulation of air, or where other causes have reduced the vitality and resisting powers of the plants. The fungus named affects barley, wheat, oats, rye, brome and other grasses. The forms on these different cereals are supposed to belong to the same species of fungus, although the experiments of Prof. E. S. Salmon go to prove that the conidia of the form on barley cannot directly infest the leaves of wheat or brome. **J. D.**

### USE OF SCHOOL BUILDING.

Thirty years ago a country schoolhouse was built, and at that time provision was made that religious meetings might be held in it, and it has been used for that purpose ever since. A new schoolhouse is now being built. The old one is to be sold, and the amount realized from it is to be used in the new building. At the last annual meeting, when we resolved to build a new schoolhouse, it was not mentioned that religious services might be held in it. The majority of the ratepayers wish the schoolhouse to be open for such meetings, but one or two desire to have the schoolhouse closed against all such meetings.

1. When no mention was made at the time we decided to build concerning the holding of religious meetings in the new building, would the same privileges that existed in reference to the old schoolhouse extend to the new one, since the amount we realize from the old building is to be used in the new one?

2. As no provision was made at the time we resolved to build for the holding of religious meetings in the new building, would it be legal for trustees to call a special meeting of ratepayers to decide that matter before the schoolhouse is completed and opened for teaching?

3. If not, can one or two ratepayers keep the schoolhouse closed against religious meetings when the majority are in favor of having it opened for such meetings?

4. Is this matter entirely under the control of the trustees, or does the majority of the ratepayers govern?

Kindly answer the above questions, and if there is any other information that would be useful to us, please publish it, as we desire to have the schoolhouse open for religious meetings, if possible. **SUBSCRIBER, Ontario.**

Ans.—Ordinarily, a public schoolhouse cannot, lawfully, be used for other than public-school purposes without the express permission of the trustee board, and the matter is one with which the board has exclusively to deal. But it may be that, as would seem to be the case, the deed of conveyance of the school site contains a provision for religious meetings, and, if so, the powers of the board of trustees would be subject to such provision. We cannot, of course, without knowing the exact wording of the clause of the deed respecting the matter in question, venture to say definitely whether such clause would apply to the new building, but it is highly probable that it would. Subject to the terms and effect of such documentary regulation (if any) of the matter, we would say that it is a question to be disposed of by the board rather than by the ratepayers, or by the trustees individually.