

PLAN OF PLACER LEASES
 RESERVE No. 1 AND RESERVE No. 2
 ON
 NESHUPE INDIAN RESERVE, No. 9
 Scale — 1000 ft. = 1 in.

April 15th, 1939,

A. J. McPherson.

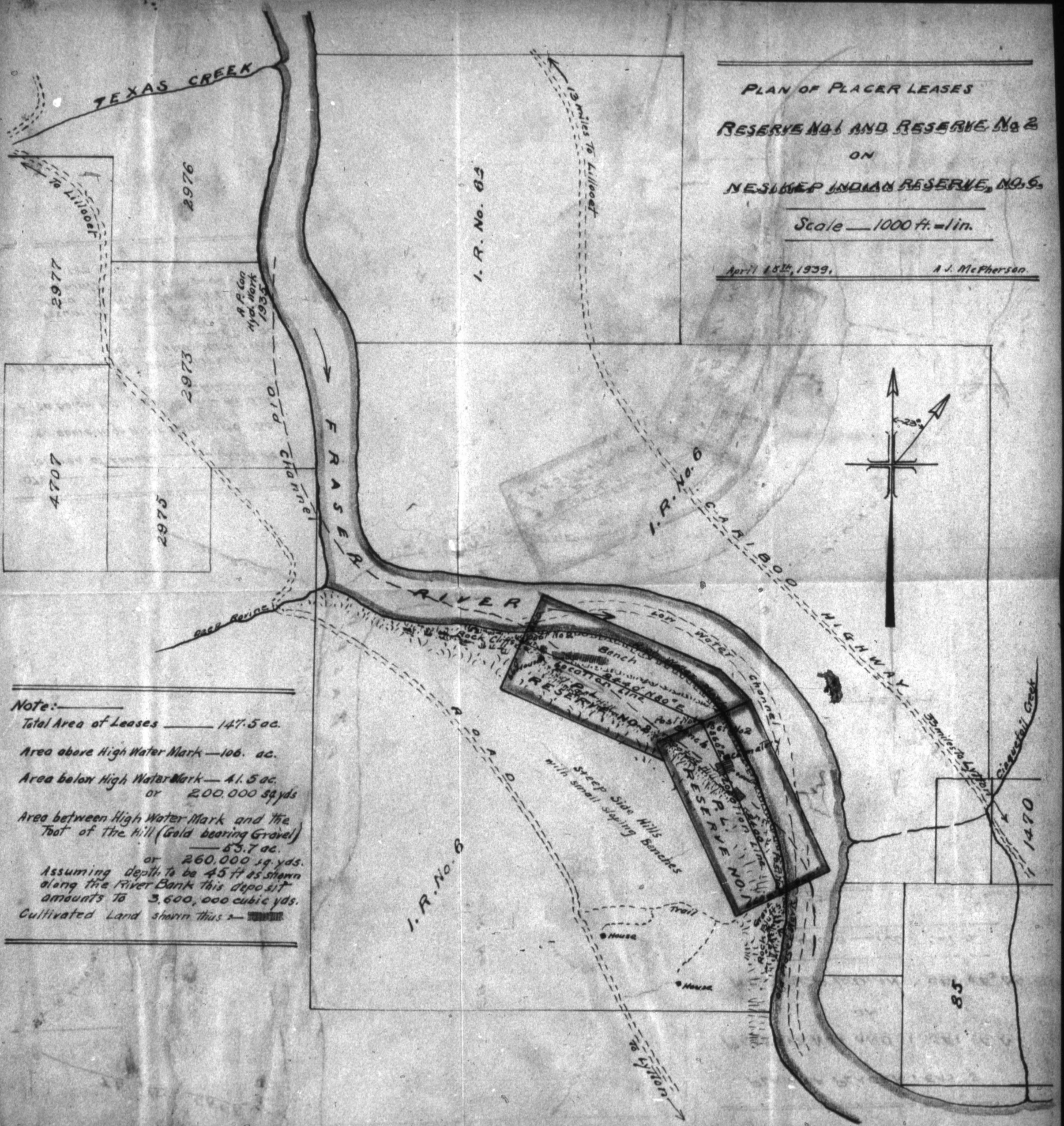

Note:

Total Area of Leases — 147.5 ac.

Area above High Water Mark — 106. ac.

Area below High Water Mark — 41.5 ac.
 or 200,000 sq. yds.

Area between High Water Mark and the
 Foot of the hill (Gold bearing Gravel)
 — 85.7 ac.
 or 260,000 sq. yds.

Assuming depth to be 45 ft. as shown
 along the River Bank this deposit
 amounts to 3,600,000 cubic yds.

Cultivated Land shown thus: