REAL ESTATE FOR SALE

BERT WEIR

L. H. Reilly

7 MARKET LANE. PHONE 6822.

$3,000—$800 down, south; 2-story white solid brick, semi-detached, four bedrooms, two-part basement, furnace, hydro, gas, water, driveway.

$3,500—$1,000 down, east, near Hamilton road; frame cottage, 3 bedrooms, 3 living-rooms, part basement, hydro and water, 264-foot frontage.

$2,500—$400 down, south; frame cottage, 3 bedrooms, 3 living-rooms, hydro, gas, water, driveway, barn, chicken coop. Lot 50x189.

$6,000—North; 2-story red pressed brick, large veranda, oak floors, mantel, floored attic, full 3-part basement, furnace, 3-piece bathroom, hot water, new garage. Lot 40x150.

$6,500—$2,000 down, south; 2-story solid red pressed brick, 3 bedrooms, 3-piece bathroom, 3 living-rooms, built-in cupboards, mantel, oak floors down, full 3-part basement, furnace, veranda, large lot.

$3,500—$1,000 down, Wellington street; 1½-story frame, 3 bedrooms, hydro, gas, water, bath and toilet, good cellar, driveway. Lot 39x110.

$3,000—$1,000 down, north; frame cottage, 3 bedrooms, gas and water, 2-part basement, 3 living-rooms, driveway. Lot 50x125.

$10,000—South; 2-story stucco duplex, 3 bedrooms in one and 4 in other, 3-piece bathroom, 3 living-rooms, motor pump, fireplace, full basement, furnace, driveway, double stucco garage. Lot 47x157.

$3,000—Central; frame cottage, 3 bedrooms, hydro, gas, water, toilet, cellar, driveway. Lot 35x150.

$9,500—South; tapestry brick bungalow, two living-rooms, French doors, oak floors down, mantel, 2 bedrooms, 3-piece bathroom, tile floor, built-in cupboards and tables, full 4-part basement, furnace, laundry tubs, hot water, large veranda, garage. Lot 45x216.

$2,750—$200 down, south; frame cottage, 3 bedrooms, hydro, gas, water, cellar.

$2,400—$200 down, east, near Hamilton road; frame cottage, 3 bedrooms, 3 living-rooms, hydro, gas, water, good cellar, large lot.

$3,500—$1,200 down, east; red brick duplex, 2 bedrooms, parlor, dining room, kitchen, pantry, toilet in each. Lot 30x126.

$2,500—$400 down, east; 1½-story frame, 3 bedrooms, hydro, water, basement, large lot.

$4,500—North; red brick bungalow, 2 bedrooms, 3-piece bathroom, 3 living-rooms, den, full basement, furnace, wired for electric stove, large veranda. Lot 39½x299.

$4,500—$1,400 down, east; tapestry brick bungalow, 3 bedrooms, bathroom not fitted, full basement, furnace, 3 living-rooms, electric range and blinds included, veranda, driveway.

$5,000—East; 1½-story white brick, 3 bedrooms, 3-piece bathroom, den, full 3-part basement, furnace, hydro, gas, water, large veranda.

$6,000—East; 2-story white brick, 4 bedrooms, 3-piece bathroom, oak floors down, built-in cupboards, full 2-part basement, furnace, hydro, gas, water, veranda, driveway. 63u

WILLIAM B. REID

REAL ESTATE,
403 Richmond Street.

1½-story brick, Bruce street, 5 bedrooms, parlor, dining-room, kitchen, summer kitchen, furnace, two cellars, electric light, gas, lot 32x160, with drive way. We are offering this place for the next two weeks at $4,000, as owner is leaving the city. See this place if interested in purchasing a good home. zxv

FOR SALE—THREE 40-FEET LOTS, Ridout street south. Phone 5054. 64n

GEORGE COLBERT

418 Talbot Street. Phone 6207.

$3,900—1½-story frame, containing 7 rooms, hydro, gas, and city water, large lot with garage, close to G. T. R. shops. Must be sold as owner is leaving city.

75 acres—Splendid pasture land, close to city, running water. Would take small house with stable in city on exchange.

THOS. J. CARNEY

452 Richmond St. Phones 271, 4501.

Grocery store, dwelling and two cottages situated on splendid corner in the heart of the city, to close an estate. This property is offered at attractive price.

MODERN 2-STORY RED BRICK house, slate roof, driveway, 4 bedrooms, complete bath, usual living-rooms, hot and cold water, laundry tubs, fireplace, close in, south. Phone 5351. 63c

LARGE FRAME HOUSE FOR SALE, near Rondeau Park. Apply Edward Wheeler, R. R. 4, Blenheim. 63u

LET REELY SUPPLY YOUR REAL estate wants. Agent for all reliable insurance companies. 795 York street. z

CHARMING HOME.

Queen's avenue — Nearly new, red brick, completely modern with every appointment, oak floors, fireplace, beautiful decorations, choice electric fixtures, wired for electric stove; ideal lot, garage and chicken coop. Homeseekers' opportunity. Price reasonable. Owner making a change. Possession in a few weeks. Call for particulars. Also many other small and large fine homes in the city for sale. See me before buying or renting.

SAM D. CAMPBELL,
Bank of Nova Scotia Chambers.
62u-vz

6 ACRES.

Chicken and fruit farm, 10 minutes' walk from street car, 2-story brick house, large chicken coops, hogpen, 2½ to 3 acres plums, pears, cherries, $7,000.

5 ACRES.

Chicken and fruit farm, brick cottage, 4 bedrooms, etc., barn, drive shed, 2 chicken coops, pigpen, 70 plum and cherry trees, 126 apple trees, pears and small fruit, good water, 1½ miles from city limits, $3,900.

$2,200.

Nice frame cottage, 6 rooms, bath and toilet. Terms $300.

10 ACRES.

Chicken and fruit farm (lovely home and surroundings), brick house, barns, pigpen, etc. Reduced from $4,500 to $4,200 for immediate sale.

100 ACRES.

Westminster, near L. & P. S. R. An excellent farm with good buildings. Will take a small farm near city as part payment.

WE WANT

for clients, 4 large rooming houses, 10 houses from $5,000 to $15,000, 1 house about $4,500. Will make a small payment down and balance $75 per month; 8 houses about $4,000.

ANDERSON COMPANY,
12 Market Lane. zyxwv

G. SPENCE

REAL ESTATE AND INSURANCE
Suburban homes and farm lands.
Phone 632. Lambeth, Ont.

40 COTTAGES, 6 NEW BUNGALOWS, 10 rooming houses, 10 choice dwelling, 20 up-to-date farms. Apply M. D. McConell. Phone 5350. 40-tf

ROOMS TO LET

TWO LARGE LIGHT HOUSEKEEPING rooms, private kitchen with gas range. All conveniences. Apply 617 Richmond street. 63c

MARRIAGE LICENSES

MARRIAGE LICENSES ISSUED BY H. J. Childs, druggist, 632 Dundas.

MARRIAGE LICENSES ISSUED—W. C. Fitzgerald, 110 Dundas street.

MARRIAGE LICENSES ISSUED BY W. G. R. Bartram, 59 Dundas.

USED CARS FOR SALE USED CARS FOR SALE USED CARS FOR SALE

A MOTOR TRUCK MIGHT BE MADE THAT WOULD BE A "GOOD IMITATION" OF A REO SPEED WAGON SO FAR AS OUTWARD APPEARANCES WERE CONCERNED. EVERY DIMENSION AND SPECIFICATION MIGHT DUPLICATE THAT OF A REO. BUT IT WOULDN'T BE A REO — NOR WOULD IT COMPARE IN STURDINESS, DEPENDABILITY, LONGEVITY AND LOW UPKEEP WTH A REO. LACKING THAT "HONESTY OF PURPOSE" WHICH IS THE FUNDAMENTAL OF THE REO SPEED WAGON, IT COULD NOT FULFIL OUR PROMISES OR MEET YOUR EXPECTATIONS.

Beemer & Co., Ltd.

127-133 QUEEN'S AVENUE.

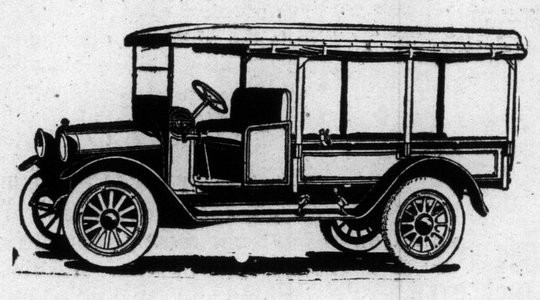

tf

FARMS FOR SALE

37 ACRES, CLAY LOAM, BRICK house, bank barn, henhouse, silo, implement shed, well drained, lot 29, concession 4, London Township. C. H. Philips, Hyde Park. 64n

Faulds & Co.

59 DUNDAS.
Corner Ridout. Phone 6471

$3,500—New brick cottage, strictly modern, 2 bedrooms, full-sized basement, large veranda, garage, south.

$5,000—1½-story brick, nearly new, fully modern, 3 bedrooms, full-sized basement, large veranda, large lot with driveway, near in, south.

$6,800—2-story red pressed brick, nearly new, strictly modern, mantel, oak floors, 4 bedrooms, newly decorated, full-sized basement with grade door, central south.

$5,000—New red pressed brick, strictly modern, 3 bedrooms with 3 closets, large veranda, hardwood floors, Princess avenue.

$6,900—Handsome new red pressed brick bungalow, strictly modern, beautiful large veranda, oak floors, mantel, French doors, 3 large bedrooms south, 3 closets, full-sized basement with grade door, finished in chestnut and oak, front open stair, extra well located, central south, easy terms. 63c-tzx

Faulds & Co.

59 Dundas street.
Corner of Ridout. Phone 6471.

100 acres—$9,500, 9 miles from London market, good brick house, basement barn, with steel stanchions and water inside, straw barn, implement shed, well fenced and tiled, rich clay loam.

100 acres—$10,000, 5 miles from London, 1 mile to electric road, 1¼ miles to school, 1 mile to store and cheese factory, brick house, large basement barn, straw barn, silo, implement shed and hen house, spring creek, some woods, well fenced and tiled, rich clay loam.

100 acres—$15,500, 4½ miles from London market, first class brick house, nearly new, slate roof and furnace, large basement barn, nearly new, water inside, drive house, pigpen and henhouse, first class orchard, 10 acres maple and beach woods, best spring water at house, flowing spring in pasture, well fenced and tiled, extra quality clay loam. Mar.3,5,7

700 CHOICE FARMS IN ONTARIO. Catalogue sent free on application. Thomas, Myerscough & Edy, 226 Darling street, Brantford. Bell phone 1233J.

MOVING AND STORAGE

LONDON CARTAGE — PHONE 2089 for unloading cars, safes and machinery specialty. W. J. Mihm, 306 Grey.

HAMILTON'S MOTOR TRUCK SERVICE—Furniture moving, etc., local and long distance, prompt, reliable. Phone 7309. 651 Central avenue.

S. J. HENDERSON'S LARGEST MOVING vans and storage. Phone 1254. Residence, 573 Adelaide.

BIGGS' FURNITURE STORAGE — Clean, dry. Terms reasonable. Moving vans. Carling street. Phone 1162.

FURNITURE CRATING, CHINA AND glassware packing, properly attended to. Phone 7437. W. Cummings.

MOTOR TRUCK SERVICE—PROMPT attention to all work. Phone 5878. E. A. Fowler.

BROUGHTON THE MOVER — SPECIALTY, crating and shipping. Phone 1444.

DIXON'S MOTOR CARTAGE—GENERAL hauling, large moving trucks. Long distance a specialty. Phone 2889.

ON MOVING DAY REMEMBER "DAY the Mover." Moving vans. Fireproof storage at reasonable rates. Residence, 480 Maitland. Phone 2857. H. F. Day.

TO LET

NEW HOUSE, MODERN, SIX ROOMS. Apply Box 55, Advertiser, or phone 4260. 64u

THREE UNFURNISHED ROOMS FOR light housekeeping. Modern. 505 English street. b

FURNISHED BEDROOMS TO LET—Board if desired, suitable for two. 503 King. Phone 4764. b

LARGE WELL FURNISHED BEDROOM and sitting-room, suitable for married couple, in private home, all conveniences. Will rent reasonable, board if desired. Apply Box 16 Advertiser. 63n

TO LET—APARTMENT, GROUND floor, modern, first-class. Opposite Victoria Park. Box 10, Advertiser. 63c

SIGNS

GLEN BROS., SIGN PAINTERS—Designs and estimates furnished free. 420 Talbot street. Telephone 1243.

1918 FORD ROADSTER FOR SALE, A1 condition, good tires. Owner leaving city, $400 cash. 221 Talbot. Phone 7185. 62a

HENDERSON & ARBUCKLE GARAGE, 647 Dundas street. Phone 5800. Storage and service cars. Ford repairing a specialty.

AUTO TIRE REPAIR COMPANY, Sarnia—The only expert vulcanizers in the city. Tires and accessories.

ANY NUMBER OF USED CARS IN first-class condition, tires, tubes, accessories of all kinds, and used parts. People's Garage, 364 Dundas.

GUEST & MEATHREL, GARAGE, 170 Maple, repairs all cars, overhauling a specialty, cars washed. Phone 1863. Nights 7106.

SUDDEN SERVICE STORE — Chains, Engine Covers, Antifreeze, Tires, Accessories, Bulbs, Vulcanizing, Retreading, Double Treading. Work Guaranteed.
AUTO SUPPLY COMPANY
106 DUNDAS. PHONE 3724. zxv

We Re-Bore, Also Re-Babbit Ford Cylinders

AS GOOD AS NEW.
Special Rates to Garages.

RELIANCE GARAGE

London Limited zxv

STUDEBAKER SPECIAL SIX COUPE

FOUR PASSENGER
1921 SERIES
CAN BE SEEN ON SHOWROOM FLOOR

Frank McLachlan

86 to 90 King street. zxv

SURVEYORS

F. W. FARNCOMB, CIVIL ENGINEER, surveyor. Room 207, Dominion Savings. Phone 552.

PATENTS

RIDOUT & MAYBEE, 156 YONGE street, Toronto, solicitors of patents and experts in patent law. Send for our handbook.

CHIROPRACTIC

DR. R. C. BEST, CHIROPRACTIC physician, specialist in chronic and nervous diseases, 39 Belgrave avenue, South London, has removed to 191 Wharncliffe road south. Phone 3338, 9 to 11 and 2 to 5, and 6 to 8.

A. W. MACFIE, DOMINION SAVINGS Building. Chiropractic, electropathy, orthopedic-sanipractic, X-ray. Phone 4710. Residence 5710.

WANTED TO RENT

BY 1ST OF APRIL, MEDIUM-SIZE house or cottage. East, if possible. Box 23, Advertiser. 64c

BY MARCH 15TH, 7-ROOM MODERN or semi-modern house or cottage. Near Clark's bridge preferred. Phone 1429. 64c

UNFURNISHED ROOM, FOR MIDDLE-AGED married couple, with kitchen privileges. State terms. Box 21, Advertiser. b

WANTED—MODERN SIX-ROOMED house or cottage, by April 20. Careful tenants. Four in family. Box 329, Advertiser. 63c

APARTMENT, UNFURNISHED FLAT, or six-roomed house, modern, central, by April 1. Box 349N, Advertiser. 62c

WANTED—MAY 1, BY TWO ADULTS, small modern house or apartment. Box 3, Advertiser. 63k

WAR VETERAN'S FUNERAL.

STRATFORD, March 6.—Charles Trevor, war veteran, who died at Toronto, was buried here this afternoon in the presence of a large gathering of comrades of the G. W. V. A. The last post was sounded by Bugler Comley.

MONEY TO LOAN

PRIVATE AND TRUST MONEY TO loan on farm and city property; lowest rates; terms to suit. T. W. Scandrett, 98 Dundas street.

ROOMS OR BOARD WANTED

YOUNG BUSINESS GIRL REQUIRES room and board in private family. Central location. Box 19, Advertiser. 64c

VETERINARY SURGEONS

WILLIAM J. WILSON, VETERINARY—Horse and Dog Hospital, 84 King street. Phone 798.

INSURANCE

HAROLD J. LAWSON, GENERAL INSURANCE, representing premier companies—Life, fire, automobile, accident, etc. Phone 960. Dominion Savings Building.

G. M. GUNN & SON (GEORGE C. Gunn)—Established 1859. Fire, life, accident and automobile insurance.

DONALD D. LETHBRIDGE, INSURANCE of all kinds. 117 Dominion Savings Building. Phones 560 and 4902.

PROTECTION.
ABBOTT INSURANCE COMPANY.
BANK OF TORONTO CHAMBERS.

OSTEOPATHIC PHYSICIANS

DRS. MARIE H. HARKINS, REBECCA Harkins, St. George Apartments, Wellington. Phone 1560. Rebecca Harkins, specialist catarrhal deafness.

E. S. DETWILER, D.O., HAS REMOVED to 444 Waterloo, corner of Queen's. Phone 3373.

Highly Important Auction Sale of Choice Furniture

FOR MRS. CHAS. COWAN,
349½ Hamilton Road.

Tues., March 8, 10 a.m.

Upright piano Mozart (new) and seat, 2 large rugs, 50-yards linoleum, 2 chiffoniers, one white dresser, brass beds, mattresses, springs, odd chairs, 2 upholstered wicker rockers, 2 plain, 1 leather couch, extension table, 6 chairs and china cabinet in massive oak, picture frames, centre table, cupboard, extension table, gas table, gas plate and oven, McClary range, Garry, new, cost $100; kitchen utensils. Terms cash.

JOS. BROWN, Auctioneer.

These goods have only been used a short time. Some choice bedding. b

AUCTION SALE OF DAIRY COWS

The undersigned auctioneer has been instructed by Dan. G. Thomson to sell by public auction, at lot 11, concession 14, Yarmouth, between Belmont and Glanworth Thursday, March 10, commencing at 1 o'clock, following valuable property: 27 high class dairy cows, including two pure bred Holsteins, papers for which will be printed on day of sale. Balance are new milkers and springers and a few young calves. This is a selective lot of cows from Brockville district. Dan Thomson, proprietor, Dawen, auctioneer. 64u

MAIL CONTRACT

Sealed tenders, addressed to the Postmaster-General, will be received at Ottawa until noon, on Friday, the 1st April, 1921, for the conveyance His Majesty's mails, on a proposed contract for four years, six times per week, over Denfield No. 4 Rural Mail Route, from the Postmaster-General's pleasure. Printed notices containing further information as to conditions of proposed contract may be seen and blank forms of tender may be obtained at the post-offices of Denfield, Ilderton, Ailsa Craig, Lucan and at the office of the Postoffice Inspector. Postoffice Inspector's Office, London, Ont., 18th February, 1921. Chas. E. H. Fisher, Postoffice Inspector. Feb.21,28,Mar.7.

U. F. O. BANQUET IS HELD AT ILDERTON

Many Practical Problems Are Dealt With by the Various Speakers.

ILDERTON, March 5.—More than 150 members of the U. F. O. and guests attended the banquet held last evening to mark the close of the membership campaign. The club now has a paid-up membership of 125. S. F. Brown, president of the Coldstream Club, was in the chair, and after the toasts to "The King" and "The Maple Leaf" had been honored, that to 'Canada" was proposed, coupled with the name of Dougall Campbell. He spoke at some length and in a most optimistic manner regarding the future of the Dominion, picturing especially its magnificent resources and telling of the place it had won in the world as a result of the work done by Canadians overseas.

Rev. N. A. Campbell, speaking of the work the U. F. O. has done, gave a resume of what has been accomplished. He also touched upon the problems connected with the young people of today and also upon educational problems.

Mrs. Harold Curry gave a most interesting account of the work being done and planned by the U. F. W. O., emphasizing the importance of organization and co-operation in the solution of the problems which farmers have to settle. She told of past conditions in connection with voting and predicted excellent results from the women's vote.

Harold Curry declared that Canada's future legislators will come from the country. He spoke of the importance of education and mentioned especially the high schools and the Western University, which is being developed in London. He urged that every support be given to schools, and declared that the people of the district were proud of the continuation school at Coldstream and its record. He announced that a domestic course will be held at Poplar Hill from March 14 to 24.

Mrs. Donald Graham told of the work of the U. F. W. O., and the Women's Institutes. Commenting on hydro matters she questioned the policy of allowing the cities to have cheap rates, while the small towns, villages and farms did not get any benefits. No one, she said, would appreciate the benefits of hydro in their homes more than the farm women.

Ex-Warden Donald Graham in the course of his address told a number of humorous stories. He complimented the people of Lobo on their splendid community spirit. Discussing the school question he said it was regretable that the curriculum contained so much that was non-essential. He instanced the fact that while so many farmers' sons were learning the names of the rivers in Asia or the mountains in South America they could not tell how the county roads were made.

During the evening a recitation by Mr. Crocksworth was well rendered and heartily encored.

RETURNED MAN TO ISSUE LICENSES

ST. MARYS, March 5. — A communication was received by F. G. Sanderson, president of the G. W. V. A., today from Hon. Peter Smith, M.P., provincial treasurer, stating that John Near, a local returned man had been appointed motor license issuer for South Perth.

Fine, warm spring-like weather made Dollar Day a splendid success, the merchants having the largest turnover ever transacted on such an occasion. Last week's storm made a postment necessary.

Work has begun on the Water street bridge which is being entirely remodelled. Mr. W. J. Stafford, who was given the contract for the supply of lumber, has had it on the ground for the past week.

Advertiser Patterns

Owing to the pattern manufacturers increasing the price of patterns to us, all patterns advertised from this date will be 15 CENTS EACH.

A SMART FROCK FOR THE GROWING GIRL.

Pattern 3466 is shown in this illustration. It is cut in four sizes: 8, 10, 12 and 14 years. A 14-year size will require 4¼ yards of 44-inch material. This model is attractive for serge and plain combinations, for plaid and plain suiting used together, and is good also for wash fabrics, such as gingham, percale, chambray, poplin and repp.

A pattern of this illustration mailed to any address on receipt of 15c in silver or stamps.

Name .....

Town .....

Province .....

Age (if child's or misses' pattern) .....

Measurements: Bust..... Waist.....

CAUTION: Be careful to inclose the above illustration, and send size of pattern wanted. When the pattern is bust measure, you need only mark 38, 44, or whatever it may be. When in waist measure, 22, 24, 26, or whatever it may be. If a skirt, give waist and length measure. When misses' or child's pattern, write only the figure representing age. It is not necessary to write "inches" or "years." Patterns cannot reach you in less than one week from the date of application.

LEADS OPPOSITION TO REGULATION 17

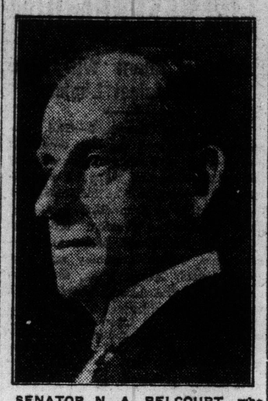

SENATOR N. A. BELCOURT, who is now the head of the French-Canadian Educational Association.

SAYS HIGHWAY WILL SOON BE COMMENCED

Brantford-Hamilton Road To Be Ready in Two Years.

BRANTFORD, March 6.—That the Brantford-Hamilton provincial highway would be completed in two years, was the statement made by Hon. F. C. Biggs, minister of public highways, at the afternoon session of the final day of the Brantford Motor Show. The show was the most successful yet held here.

Mr. Biggs stated that in the construction of the Brantford-Hamilton highway a number of delays had been encountered, resulting in serious holdups of the work. A road to carry traffic temporarily during the construction of the highway would be constructed by the department.

W. F. Cockshutt, M.P., assured motor dealers that steps were being taken at Ottawa to insure retail motor dealers some recompense of the loss which they suffered by the removal of the luxury tax.

M. M. MacBride also spoke, and emphasized that what the country needed at the present time was truth, optimism and co-operation.

Principal Dr. Grandier of Knox College, Toronto, was in charge of the special services today at St. Andrew's Church, reopened after renovations and decorations.

Principal A. M. Overholt of the collegiate institute gave an illustrated talk on hydro-electric development this afternoon at the peoples' forum.

PLEADS FOR HELP FOR GREEK REFUGEES

ATHENS, March 5. — The condition of some 40,000 Greek and Russian refugees who are quartered in tents, barracks and caves at Saloniki has been called to the attention of the Greek Government by Col. Robert Olds of the Red Cross, who described the plight of the refugees as pitiable. He offered on behalf of his organization to save the 5,000 children in the camps who were reported dying at the rate of 40 a day, provided the Greek Government would supply part of the funds for food. Minister of War Gounaris said he would take immediate steps to ameliorate the condition of the refugees.

These refugees are for the most part Greek subjects brought from the southern Caucasus for the purpose of colonizing Thrace. The Greek Government found it impossible through lack of funds and the breakdown in transportation to fulfill many of the promises that have been made for the refugees, who thereupon lapsed into their present wretched condition.

PLAN TO RELEASE POLITICAL PRISONERS

BOSTON, March 5.—A campaign to gain the release of Eugene V. Debs, and all other political prisoners, the opening of headquarters in Washington with an amnesty lobby on duty there, and a demonstration at the capital on April 13, the second anniversary of Debs' imprisonment, were announced by the national executive committee of the Socialist party today. The committee began here a three-day session at which plans for the campaign were to be furthered and a movement in opposition to the open shop to be advanced. The committee had before it also preparation for the national convention to be held at Detroit in May or June of subjects for consideration suggested by local unions. The most important item of business before the national convention, it was indicated, would be action on the proposal to affiliate with the communist (third) internationale.

PERMIT SHIPMENTS OF BACON TO ENGLAND

WASHINGTON, March 6—(By Canadian Press.—Cable advices from the United States consular service in London state that a general license has been issued by the British Food Ministry permitting shipments of bacon to the United Kingdom on private account from March 17, in the case of ports outside of Europe, and from March 21 in the case of European ports.

To enable importers to make arrangements for supplies a general license was issued authorizing from February 15 forward dealing in bacon on private account for shipment on and after the dates above specified.

SEEKING OWNERS OF 13 BAGS OF LIQUOR

SARNIA, March 6. — The week-end was a busy one for License Inspector Coulter. Following his search in a number of local places, he seized 13 bags of liquor which are now held at the county jail, pending an investigation as to who owns the "wet goods." It was stated today that as a result of the activity of the inspector's forces a number of O. T. A. cases will be heard in police court this week.

COMES TO LONDON.

ST. JOHN, N. B., March 5.—J. H. Todd, chief dispatcher for the C. P. R. at Brownmanville Junction, N. B., has been transferred to London, Ont. G. A. Howard, who was night chief dispatcher at Brownmanville, has been appointed his successor. The change went into effect today. Mr. Todd has been employed at Brownmanville Junction for the past two years.

CONSERVATIVES SORE, ATTACK BEAVERBROOK

English Tories Start Move To Oust Him From Club, Says Report.

LONDON, March 6.—(By Canadian Associated Press).—The Manchester Guardian declares that much soreness is felt in Conservative circles over the result of the Dudley by-election against the conductors of a Conservative newspaper, the Daily Express, in connection with the crusade against Sir Arthur Griffiths-Boscawen on the Canadian cattle embargo question.

There is a rule in the Carlton Club against members attacking other members in elections, and there is a movement afoot to put the rule into force against two members of the club, viz: the proprietor and the editor of the Daily Express, which fought its own party in this election. Members, however, the Manchester Guardian adds, do not think this is more than a threat.

The Sunday Express, Lord Beaverbrook's Sunday edition, praphrases this announcement more bluntly. It says:

Expel Beaverbrook.

The Manchester Guardian discloses the existence of a movement at the Carlton Club to expel Lord Beaverbrook from membership because it is alleged he is responsible for the defeat of Sir Arthur Griffiths-Boscawen at the Dudley by-election. The Carlton is a political club, its members being exclusively confined to members of the Unionist party."

Inquiries by the Canadian Press show that the movement is serious, and it is understood further that Lord Beaverbrook is quite ready to join issue on the matter with those who have been recognized as his former political associates.

Nothing To Say.

In an interview with his lordship by the Canadian Press he stated that he had nothing to say about the matter of the club, but on the question of the embargo he urged the Canadian Press to dispel from the minds of the public the frequently repeated charges of disease among Canadian cattle. His lordship pointed to an editorial in the Times, of which a part has already been cabled, and remarked that the Times based its contentions against the admission of Canadian cattle on the grounds of potential disease.

It is understood that Sir Arthur Griffiths-Boscawen will probably take Hon. Walter Long's constituency in St. Georges, Hanover Square, West London, where the latter had a majority of 9,000, and where he will not likely be troubled either by the Canadian cattle embargo question or by unemployment questions. Mr. Long will probably be raised to the peerage.

The Sunday Observer remarks that Sir Arthur Griffiths-Boscawen was not fortunate in his method of handling the queer squabble about Canadian cattle, and was beaten by Unionist defections with the outcry of "dear meat" at a time of unemployment.

PLAN CHEAPER COAL FOR BORDER CITIZENS

City Coal Yard Plans To Undersell the Dealers.

WINDSOR, March 6.—The industrial and transportation committee of the council plans to submit a proposal at the next meeting for $1,000 for a municipal coal yard, to insure coal at $14 a ton next year.

Frank Mitchell, acting chairman, said Windsor can accomplish its price goal if it provides itself with better coal yards, which will save a large amount of waste in the municipal yards. This season, Mr. Mitchell stated, the city has been able to undersell local dealers $4 to $5 a ton, figuring on a large waste of coal. The municipal coal pile this year was used only as an emergency measure. The new pile will be used by the city, according to Mr. Mitchell, to bring down the price of fuel on the border to a "reasonable price."

This winter, according to Robert Parker, fuel controller, the city disposed of 10,000 tons of coal.

GIRLS AND LEADERS MEET AT WOODSTOCK

Miss Wilda Sutherland Elected Vice-President of Oxford Branch.

WOODSTOCK, March 6.—At the first girls' and leaders' conference held in Oxford County under the auspices of the Ontario Girls' Work Board today the officers elected were: President, Miss Wilda Sutherland; vice-president, Miss Mary Ayre; secretary, Miss Mabel McFarlane. More than 400 girls were in attendance, and girls and leaders enjoyed a fine program. Outside leaders here were: Miss Marjorie Trotter and Miss A. W. Taylor of the Baptist board; Miss May C. Gemmell, Presbyterian board; Miss Constance Jackson, Y. W. C. A., and Miss Mabel Taggart of the Ontario Religious Education Council.

Donald McDonald, a lifelong citizen of Oxford County, died today, aged 68 years. He was born in West Zorra, where he spent the greater part of his life, and moved to Woodstock in 1916. Surviving are his widow and four sons, Will of Calgary; Walter, Montreal; James, Edmonton, and Fred of Woodstock. Miss C. McDonald, this city, is a sister.

JUDGES TO REVISE LISTS FOR DRY VOTE

TORONTO, March 5.—County judges in Ontario have instructions from the chief electoral officer, Colonel Biggar, to commence preparations for the revising of the voters' lists for the vote on the liquor referendum to be taken on April 13. The voters' list of the last provincial election will be used in the ridings. Revising officers are to be appointed. Voters will have to communicate with the returning or revising officers in order to see if their names are on the lists.

Kidney Trouble

is the cause of great suffering from backache, rheumatism and lumbago. You can quickly set the kidneys right by using Dr. Chase's Kidney-Liver Pills. One pill a dose. 25c. a box, all dealers.

Dr. Chases Kidney-Liver K & L Pills

MAY REDUCE TAX RATE.

STRATFORD, March 5.—Stratford faces a handsome reduction in its tax rate this year, according to Ald. Thos. Ballantyne, chairman of the finance committee. Last year the rate was 38½ mills, but expectations are that the council will be able to reduce this to 35 mills.

Children Cry
FOR FLETCHER'S
CASTORIA

INDIGESTION GOES, GONE!

"Pape's Diapepsin" at once fixes Your Sour, Gassy, Acid Stomach

Stomach acidity causes indigestion! Food souring, gas, distress! Wonder what upset your stomach? Well, don't bother! The moment you eat a tablet or two of Pape's Diapepsin all the lumps of indigestion pain, the sourness, heartburn and belching of gases, due to acidity, vanish—truly wonderful!

Millions of people know that it is needless to be bothered with indigestion, dyspepsia or a disordered stomach. A few tablets of Pape's Diapepsin neutralize acidity and give relief at once—no waiting! Buy a box of Pape's Diapepsin now! Don't stay miserable! Try to regulate your stomach so you can eat favorite foods without causing distress. The cost is so little. The benefits so great.

"ONE-FOR-ALL" DYE DON'T FOOL WOMEN

Wool and Silk need a Different Dye than Cotton, Linen, or Mixed Goods

Beware of "all purpose" dyes offered by some stores. Every woman knows why she must buy either the "Diamond Dye" for wool and silk, or the "Diamond Dye for cotton, linen, and mixed goods. Wool and silk come from animals, while cotton comes from a plant; therefore no one dye will perfectly dye both materials. Buy "Diamond Dyes" only, then your garments or draperies will not streak, fade or have that dyed look. Each package contains easy directions. Just tell druggist what material you intend to dye and what color you want.

DANDERINE

Stops Hair Coming Out; Thickens, Beautifies.

A few cents buys "Danderine." After a few applications you cannot find a fallen hair or any dandruff, besides every hair shows new life, vigor, brightness, more color and abundance.

"They WORK while you sleep"

Cascarets

FOR THE BOWELS

Do you feel bilious, constipated, headachy, upset, full of cold? Take one or two Cascarets tonight for your liver and bowels. Wake up with head clear, stomach right, breath sweet and feeling fine. No griping, no inconvenience. Children love Cascarets, too; 10, 25, 50 cents.

EASY TO DARKEN YOUR GREY HAIR

You Can Bring Back Color and Lustre With Sage Tea and Sulphur.

When you darken your hair with Sage Tea and Sulphur, no one can tell, because it's done so naturally, so evenly. Preparing this mixture, though, at home is mussy and troublesome. At little cost you can buy at any drug store the ready-to-use preparation, improved by the addition of other ingredients, called "Wyeth's Sage and Sulphur Compound." You just dampen a sponge or soft brush with it and draw this through your hair, taking one small strand at a time. By morning all grey hair disappears, and after another application or two your hair becomes beautifully darkened, glossy and luxuriant.

Grey, faded hair, though no disgrace is a sign of old age, and as we all desire a youthful and attractive appearance, get busy at once with Wyeth's Sage and Sulphur Compound, and look years younger.