POOR DOCUMENT

MC 2033

TORN TO PIECES BY TRAIN AT GRAND BAY

Unknown Man, Thought to Belong to Chatham, Fearfully Mutilated

WAS STEALING A RIDE

Chum, Who Rode With Him on Blind Baggage, Crawled Over Coal in Tender and Notified Engineer—Coroner Macfarland Investigating.

Tuesday, Oct. 20

An unknown man, thought to belong to Chatham (N.B.), was killed near Grand Bay and fearfully mutilated by the Montreal express which left here last evening. The victim and another man, who gave the name of Ryan or O'Brien, were stealing a ride on the train, traveling on the blind baggage, with the intention of going to Fredericton to resume railway work in that vicinity.

Ryan, who had been drinking, was unable last night to give the name of the dead man, but said he belonged to Chatham. The only clue to his identity is a part of a note book containing the name "Patrick C." The rest of the name had evidently been cut off by one of the wheels of the train.

When nearing Grand Bay, the unknown fell off, and as soon as Ryan saw the accident he climbed over the tender and notified the engineer of what had happened. The engineer stopped the train at Westfield and put the man off, at the same time notifying the despatcher of the occurrence. Section men were sent over the track and gathered up the remains.

Dr. M. L. Macfarland, the coroner, was notified and drove out to the spot. Speaking of the occurrence last evening, the doctor said the body was terribly mutilated and the man's nearest relative could not identify him. The clothing had evidently been torn off at the place where he fell and the body had been dragged along the track for a mile or more. It was the most terrible sight he had ever seen.

Dr. Macfarland interviewed Ryan, who said he came from Halifax and met the other man in St. John. Beyond a remark that he thought the unknown was from Chatham, no more information could be obtained from him last evening.

The coroner ordered the remains to be removed to the dead house today.

LIBERAL MEETINGS IN RESTIGOUCHE

Public meetings in the interests of the Liberal party will be held at the following places this week:

Becketville, Tuesday, 2 p.m., in schoolhouse.

Eel River, Tuesday, 7.30 p.m., Foresters' Hall.

Tobique, Wednesday, 2 p.m., school house, Seven Mile Ridge.

Upper Balmoral, Wednesday, 7.30 p.m., in Bernard school house.

Lower Balmoral, Thursday, 2 p.m., Marcon school house.

Campbellton, Friday, 8 p.m., in Opera House. Charles Marcil, M.P., will be the principal speaker at the Campbellton meeting.

The other meetings will be addressed by the Liberal candidate, Hon. C. H. LaBillois, Wm. Currie, M.P.P., A. E. G. McKenzie, A. T. LeBlanc and others.

I. O. G. T. News.

The fall campaign of the Good Templars has opened very auspiciously. Mrs. L. R. Hetherington, Grand Treasurer, has organized Carleton District Lodge and subordinate lodges at Woodstock and Hartland.

The officers of the District lodge are:

John Farley, D. C. T.; C. L. Smith, D. Corr.; Mrs. M. L. Hayward, D. V. T.; Mrs. G. C. Watson, D. S. J. W.; Donald Munroe, D. E. S.; Miss Laura Glass, D. Sec.; C. Hopewell, D. T.; Rev. J. B. Dagett, D. Chap.; E. D. Secord, I. D. P. C. T.; Mrs. S. Sipprell, D. M.; Mrs. A. W. Rideout, D. D. M.; Walter Estabrooks, D. R.; Miss Ethel Oser, D. A. S.; Manzer Prosser, D. S.; Laura Oser, D. G.

The next session will be at Windsor, Nov. 14.

The following officers were elected for the Woodstock lodge:

N. F. Thorne, L. D.; Donald Munroe, C. T.; C. L. Smith, P. C. T.; C. R. Watson, V. T.; C. N. Scott, Sec.; T. H. Jules, A. Sec.; H. E. Burtt, Treas.; I. W. Fisher, Mar.; R. S. Ogden, D. M.; Rev. R. G. Fulton, Chap.; Mrs. C. R. Watson, S. J. W.; A. De Long, Guard; C. Churchill, Sent.

Hartland Lodge elected the following: Rev. J. B. Dagett, L. D.; Rev. Mr. Bertram, C. T.; Josiah Barnett, V. T.; A. W. Rideout, Chap.; Mrs. S. Sipprell, P. C. T.; Mabel Curtis, Sec.; Nellie McAdam, A. Sec.; Mrs. M. L. Hayward, F. S.; Mrs. A. W. Rideout, Treas.; Mrs. Watson, Treas.; Mrs. Colwell, D. M.

At the annual session of Queens District Lodge, which met at the Narrows, the following officers were elected:

B. Corcoran, D. C. T.; Miss McCrae, D. V. T.; H. P. Chase, D. C.; Miss C. M. Barton, D. Sec.; Fred Fownes, D. T.; C. W. Pearce, D. Chap.; Mrs. C. W. Pearce, D. S. J. W.; Mrs. Wannamaker, D. A. S.; Miss Slipp, Mar.; Mr. Wiggins, D. D. M.; Mr. Belyea, D. S.; Mr. Colwell, D. G.; Willant Barton, D. P. C. T.

A lodge at McDonalds Corner, Queens county, was reorganized by Mrs. M. J. Briggs and the following officers appointed:

W. H. Humphrey, L. D.; W. E. Briggs, C. T.; H. Humphrey, P. C. T.; Miss Ida Belyea, V. T.; M. J. Briggs, Sec.; Miss Beulah Humphrey, F. S.; Geo. McDonald, Treas.; Roy W. Jones, Mar.; Fred McDonald, Chap.; W. E. Floyd, A. Sec.; T. McDonald, Sent.; Miss N. McDonald, Guard.

Michael Kelly will address the following meetings in Queens county.

Oct. 14, Cumberland Bay; Oct. 15, Cumberland Bay; Oct. 16, The Range; Oct. 17, The Range; Oct. 19, Chipman; Oct. 20, Chipman; Oct. 21, Minto; Oct. 22, Minto; Oct. 23, 24, Iron Bound Cove.

Tasmania's climate is the most temperate and regular that can be found. The air is pure, clean and full of the exquisite perfume of the abundant eucalyptus, whose exhalations, in addition to their agreeable quality, seem to exercise an antiseptic action upon every kind of dangerous germ.

NEW BRUNSWICK WILL SWELL LAURIER MAJORITY MONDAY

PIUS MICHAUD,
Liberal Candidate in Victoria-Madawaska.

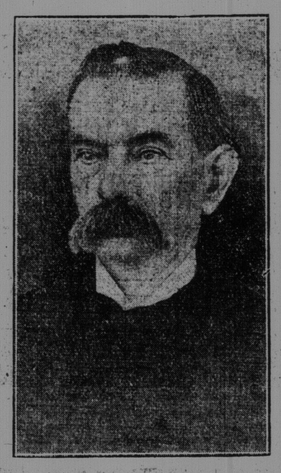

O. TURGEON.
Liberal Candidate in Gloucester County.

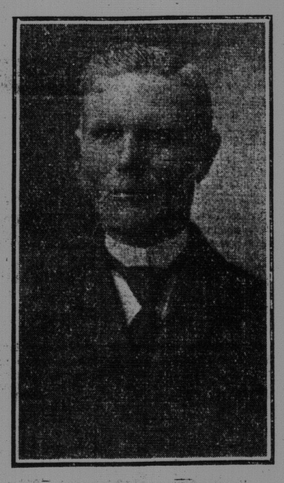

H. O. J. LeBLANC,
Liberal Candidate in Kent County.

JAMES REID,
Liberal Candidate in Restigouche County.

(Continued from page 1)

speechmaking to begin, the court house was crowded to overflowing and adjournment was made outdoors. R. D. Wilmot was the first speaker and he occupied about fifty minutes of his alloted time, which was one hour, in dealing with the issues of the campaign.

Colonel McLean followed and he was accorded the greatest reception ever given to a candidate in this constituency. It was some minutes before he could proceed, owing to the repeated cheering with which he was greeted. The colonel was in great form and made a telling speech that was heartily applauded.

Premier Hazen, by agreement, was allowed three-quarters of an hour to reply, but the people remembered his broken pledges and when he arose more than half the people left the grounds cheering for McLean.

A St. John man, who was present, expressed the general opinion when he said, "The fight is over. McLean is absolutely sure of his election."

Colonel McLean spoke after Premier Hazen had concluded, but the leader of the local government would not remain to hear him after his chilly reception, and he left the grounds with a few of his followers.

A very large number of Liberal supporters came from Chipman on the steamer May Queen and returned via the steamers Hampstead and Flushing. Judging from the representation from Chipman, there will be a good majority there for the Liberal candidate.

Never was there such enthusiasm over an election as was shown by the supporters of Colonel McLean and it is predicted that he will have a majority of not less than 400.

Loggie and Morrison In Northumberland.

Chatham, N. B., Oct. 19.—(Special.)—Nomination proceedings at Newcastle today were enlivened by a discussion of the personal canvasses made against W. S. Loggie, the Liberal candidate. Mr. Loggie had the support of a large portion of the voters gathered at the new Opera House and his effective answers to the slanders circulated by his opponents were heartily cheered.

Sheriff O'Brien opened his court at 10 o'clock in the county court house. The nomination papers of Donald Morrison, merchant, were filed by Donald S. Creaghan, of Newcastle, W. S. Loggie's were filed by J. D. K. McNaughton, of Chatham. A poll was demanded by Warren C. Winslow, of Chatham. The court was closed at 2 o'clock and the crowd gathered at the new opera house, where the speeches were to be made. Lt.-Col. R. L. Maltby presided. The arrangement made was that the candidates were to speak one hour and fifteen minutes each and that Mr. Loggie and Mr. Butler would have half an hour for reply. Mr. Butler backed out however, despairing of checking the feeling running so strongly in favor of Loggie, and Mr. Morrison closed with a vote of thanks to the chairman.

Mr. Loggie referred to local matters and mentioned the part he had taken in securing a change in the law which failed to provide recompense for farmers' cattle or property destroyed on the I. C. R. He took up the reduction of the rate taxation and described the benefits of the revenue tariff. The statement of his position on the pulp wood duty, a burning question on the North Shore, was received with favor by the working men.

As a sample of the tactics of the opposition, Mr. Loggie exposed a canvass being used against him. People were being told that he had bought a house from a widow in Escuminac for $50 and sold it to the government for $5,000.

Mr. Loggie threw a bombshell into the Conservative camp by reading a letter from Hon. L. P. Brodeur, minister of marine and fisheries, stating that on the strength of representations made by Mr. Loggie, a special license had been granted the Fliegers Company for a lobster factory. The canvass has been made against Loggie that he has used his influence to prevent the Fliegers from procuring a license and the letter answered this completely as it refers to previous communications and requests from Mr. Loggie.

Mr. Loggie, in the course of his speech, touched upon matters of national interest, such as the Transcontinental Railway, the deepening of the St. Lawrence, the Japanese question, immigration and the development of the West.

On the other hand, Mr. Morrison's speech was taken up mostly with a tirade on personalities. He attacked his opponent accusing him of inconsistency, spoke of Pugsley, Emerson and Hyman and tried to extract comfort from the result of the local elections.

He failed to create a sensation by charging that a race and religious cry was being raised against him and offered to resign if it was proved that he had appealed for a single Orange vote. He had previously offered to resign if it was proved he had solicited the vote of one delegate to the Conservative convention.

When Mr. Loggie rose to reply he was greeted with loud cheering and the remainder of the proceedings were rather lively. Mr. Morrison had little to say in reply to the popular member and the proceedings closed with hearty cheers for Loggie.

With the election a week away it looks like Loggie by 600.

Reid and Mott In Restigouche.

Dalhousie, N. B., Oct. 19 (Special).—Never in the history of old Restigouche was there such a large crowd present at nomination proceedings. In the past public speaking took place in the Court House, but that old memorable building could not contain half the people, and both sides agreed to meet in the large curling rink. More than 1,000 electors listened to the speakers. There was great excitement and many interruptions by the Conservatives, which did not help their cause. James Reid, Liberal, and W. A. Mott, Conservative, were nominated. At 2 o'clock W. A. Trueman was elected chairman, and introduced Mr. Reid as the first speaker. The Liberal candidate received a great ovation when he rose to address the large audience. He made a strong presentment of the great progress Canada has made under Liberal rule. He was loudly applauded when he referred to the many improvements made in Restigouche county during recent years.

Mr. Mott followed and spoke at length. He failed to arouse any enthusiasm. His references to the Arctic expedition fell flat when several electors cried out, "Speak to us about the Montcalm expedition." He wanted a return to the National policy. A voice cried out, "We are having better times now." He attacked Dr. Pugsley and the crowd shouted, "Pugsley is the best friend New Brunswick ever had at Ottawa."

A. E. G. McKenzie replied to Mott in a forcible speech. He shattered the Conservative arguments and pointed out Fielding's successful management of Canada's finances.

H. A. Choquette, barrister of Montreal, spoke in French for the Conservatives. He attacked the government on their immigration policy, and A. T. LeBlanc, barrister of Campbellton, made an able reply on behalf of the Liberals, also speaking in French.

Mr. Mott spoke again, explaining the Muskoka land matter, and Wm. Currie, M.P.P., closed the meeting, firing hot shot at the Conservative candidate.

Cheers were given for the candidates and the king.

An impartial survey of the whole situation here is that Reid will be returned by a large majority.

Emmerson and Sumner In Westmorland.

Dorchester, N. B., Oct. 19 (Special).—As a result of the nomination proceedings here today, the Liberals are more confident than ever that Hon. Mr. Emmerson will be elected by at least 1,500 majority.

The proceedings were comparatively quiet and orderly.

Hon. H. R. Emmerson was nominated as the Liberal candidate and Fred W. Sumner, of Moncton, as the Conservative candidate. Speech-making took place in the open air from the Court House steps. Sheriff McQueen presided and Father A. D. Cormier and Rev. Dr. Andrews were allowed half an hour to address the electors along the lines of work of the Electoral Reform League. The candidates spoke forty-five minutes each and Mr. Emmerson spoke first, appealing for support on the record of the government, particularly their policy with respect to branch lines, development of I. C. R. and construction of the Grand Trunk Pacific.

Mr. Sumner charged the government with extravagance and favoring middlemen and grafters, and said it was time for a change.

There was a lively tilt between the candidates over the Moncton land purchase, Mr. Emmerson declaring the government purchased the land upon the valuation made by Mr. Sumner, and the latter charging there was $8,000 in graft. This tilt furnished some excitement and resulted in many interruptions by friends of candidates.

Todd and Ganong In Charlotte County.

St. Andrews, Oct. 19 (Special).—The nominations made here today were G. W. Ganong for the Conservatives, and W. F. Todd for the Liberals.

Mr. Ganong is a beaten man. His nomination speech was as flat as dishwater, and failed to arouse any enthusiasm. He began by lauding the Borden platform and charging the Liberals with stealing several planks therefrom. He claimed that to the Conservative policy was due the credit for the country's prosperity. The remainder of his speech was taken up with stories of alleged graft on the part of members of the government and their friends. There was such a surfeit of slander that his own followers were disgusted. He attacked the Beacon, but his remarks awakened no response. Occasionally there was applause, but it was not the kind of applause that the speaker expected.

Mr. Todd, on the other hand, never spoke better and his cutting thrusts brought forth cheer after cheer. He answered the arguments of Mr. Ganong most effectively. He did not stoop to slander and muck-raking, but told a story of progress and prosperity that elicited great applause. His entire speech was a manly presentation of the government's case. He declared Mr. Ganong had failed in his duty to the country if knowing the government was looting the treasury or the public domain he had neglected to impart his knowledge to parliament and ask for an investigation.

At the close of Mr. Todd's address, Mr. Ganong in a heated manner criticized some of Mr. Todd's points. He had undoubtedly lost his temper and showed it. The crowd cheered themselves hoarse for the King and the candidates, Mr. Todd receiving the bulk of the cheering.

Mr. Ganong's followers are greatly crestfallen over the way the proceedings turned out. The chair was occupied by Col. Chipman, of St. Stephen, and excellent order was maintained.

Turgeon and Burns.

Bathurst, N. B., Oct. 19 (Special).—A gang of Conservative heelers disgraced themselves at the hustings here today, by violent and sustained attempts to interrupt the Liberal speaker. T. M. Burns, the Conservative candidate, had presented his side of the case and O. Turgeon rose to his feet. This was a signal for the rowdyism to start. There was evidently an organized band who persisted in shouting, cursing and fighting, doing their utmost to break up the meeting. Such tactics only help the Liberal cause in the estimation of all decent men. Turgeon will have from 1,000 to 1,200 majority.

Le Blanc and Robedoux.

Richibucto, Oct. 19 (Special).—Nomination day proceedings here today were quiet. There was quite a large number of the electors at the hustings. F. L. Robedoux, the Conservative candidate, spoke first. Hon. O. LeBlanc, the Liberal candidate was given a fine hearing.

Michaud and Kirkpatrick.

(Special to The Telegraph.)

Edmundston, N.B., Oct. 19.—A large gathering of electors from the counties of Victoria and Madawaska was present at the nomination proceedings held here today. The Liberals nominated Pius Michaud, and Dr. Kirkpatrick was chosen by the Conservatives. Addresses were delivered by the candidates, Hon. John Costigan and others.

The nomination of Dr. Kirkpatrick is looked upon merely as an effort to fill the gap caused by the retirement of Col. Baker, and he is not regarded, even by his friends, as a serious opponent of Mr. Michaud, whose election is a foregone conclusion.

Contests for All Nova Scotia Seats.

Halifax, N. S., Oct. 19 (Special).—There were no elections by acclamation in Nova Scotia today. Much interest was manifested at the different shire towns, but nothing of special importance developed.

The telephonograph is an improvement upon the telephone, and is coming into use on the Continent. When a person speaks through a telephone fitted with the new attachment, and the person with whom he desires to communicate is absent, the message is printed by a tape machine, and the other may read it on his return.

There are 13,000 persons aged seventy or over in Liverpool. The calculation has been made in connection with the old age pension scheme.

A CARTOON THAT HITS THE YORK COUNTY TORIES A HARD BLOW FOR INSULTING THE FARMERS

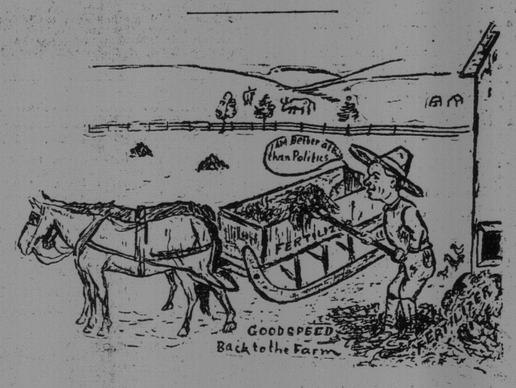

The above cartoon is being used by the Liberals in York county with great effect, as showing how the Conservatives have insulted the farmers who are the bone and sinew of the county. The following circular sent throughout York explains the cartoon.

FARMERS OF YORK COUNTY.

Read This Carefully.

Notice that O. S. Crocket is Secretary of the Gleaner Company.

The above is a cartoon which was published in the Fredericton Gleaner during the local election campaign. The object of this cartoon was to cast ridicule on Mr. Goodspeed, one of the candidates, because he is a farmer. He is represented as standing on a pile of manure and shovelling it into a sled, and the electors of York, who are nearly all farmers, are expected by the Crockets, who own the Gleaner, to look upon this work as a most disreputable and vulgar proceeding and to agree with the Gleaner and the Crockets that no farmer is fit to represent the County of York, either in the Legislature of New Brunswick, or in the House of Commons of Canada. Mr. Brown, the Liberal candidate in this contest, is also a farmer, and, according to the Gleaner and the Crockets he must share the "disgrace" with Mr. Goodspeed in being engaged in that occupation. Evidently no one but a lawyer like Mr. Harry McLeod or Mr. Crocket is worthy to represent York. What do the farmers of York think of this? Is it not shameful that a man who follows the most honorable of all occupations should be ridiculed and made the subject of a cartoon because he is a tiller of the ground and not a sharp lawyer lying in wait to promote law suits and deprive honest tillers of the soil of their money?

Note the words the Crockets put in Mr. Goodspeed's mouth. They are "I am better at this than politics."

Mr. Crocket has been sending the farmers of York some seeds and pamphlets. He sends these from Ottawa at the expense of the Government. Notwithstanding the seeds and pamphlets, read the above and get as his real opinion of the men who follow the same occupation as the Liberal candidate for York, who is a farmer.

There is nothing more certain in this world than that the Liberal Government will be retained in power. What assistance would Crocket be to York in that case? On October 26th cast your vote with the winning party and strengthen Brown's hands.

FARMERS THINK THIS OVER!

Harvey Station Notes.

Harvey Station, Oct. 19.—Rev. M. J. MacPherson returned on Saturday from a three weeks' holiday most of which he spent at his former home in P. E. I. He was assisted in the services yesterday by Rev. J. A. McLean, of Mahone Bay, N. S., a former pastor of the congregation. Mr. McLean expects to remain here a few days more visiting his many friends.

A number of moose and deer have been seen in this vicinity recently and some of them have fallen before the rifles of local hunters. On Thursday Captain Bell, of Tweedside, shot a moose near Oromocto Lake, whose antlers had a spread of fifty-five inches.

It is reported that a cow moose has been killed near Frog Lake. Game Warden Stack is investigating the matter with a view of having the guilty parties punished.

George Speedy is moving with his wife and family to Lewiston, Maine, where he has secured a good position.

School Inspector David L. Mitchell is working in this vicinity. He spent Sunday at the Station.

Hopewell Hill News.

Hopewell Hill, Oct. 19.—Mrs. Daniel Taylor, of Hillsboro, with her children, is spending a few days with relatives at the Hill.

Mrs. Alexander Rogers is confined to her home with an attack of bronchitis.

Ernest Calhoun, who spent the summer with his parents, Mr. and Mrs. Samuel S. Calhoun, Lower Cape, has returned to Texas, where he is employed in a shipping office. Mr. Calhoun had not visited his home for about four years.

Mr. Wagstaff, who has been engaged in different counties in the interests of the I. O. G. T., is visiting his home here.

James C. Wright went to Dorchester on Saturday where he will spend a few days with his sister, Mrs. C. S. Starratt.

Mrs. Paul C. Robinson with her child, intends leaving today for Moncton where she will visit friends begore going to Montreal, where she will spend some time at the home of her brother, W. A. Rogers, and later will proceed to Port Stanley where she will meet her husband who is master of the government cruiser Vigilant.

Mother—My child, you shouldn't believe more than half you hear.

Daughter—I know that, mamma; but how can I tell which half?—Boston Transcript.

OBITUARY

Mrs. John Ellis.

The death of Mrs. Alice Ellis, widow of John Ellis, occurred on Saturday at her residence, 45 Paradise Row, after a few weeks' illness. She was the daughter of Mrs. John Barnett, of Clones, Queens county. Her husband, who died nearly twenty years ago, was a member of the firm of Campbell & Ellis. Mrs. Ellis leaves one son, John, and four daughters. One of the latter is Mrs. Arthur Best.

Mrs. E. J. Wetmore.

Mrs. Edwin J. Wetmore, a daughter of the late Walter Drake, of St. John West, died in Los Angeles (Cal.), on Thursday last. She had a wide circle of relatives and friends in this province. For many years she was most indefatigable in the work of St. Jude's church, of which church she, with her husband, was one of the founders. Mr. Wetmore was a surveyor, mill owner and was the grand secretary of the Grand Lodge of Freemasons in this province. Mrs. Wetmore was nearly eighty years of age.

Miss Katie E. Purvess.

The death of Miss Katie E. Purvess, only child of Mr. and Mrs. S. Thomas W. Purvess, occurred on Friday at her parents' residence in Lincoln. Miss Purvess was twenty-six years of age. She had been suffering from tuberculosis for a long time.

William Kelly.

The death of William Kelly, a well known former conductor on the I. C. R., occurred at his residence, 85 Hazen street, early Saturday morning. He was in the seventieth year of his age and leaves his wife, three sons and three daughters. The funeral will take place early this morning to the I. C. R. station. Interment will take place in Norton.

It was only within the last two or three years that Mr. Kelly retired from active service on the I. C. R. He entered the service in 1861 as an employe in the freight house. Then the more active duties of a railway man attracted him and he became a brakeman. In 1869 he was appointed a conductor and for a time ran the Sussex express.

When the road was opened to Halifax in the early seventies he took his turn on the night runs and continued these duties until 1877, when for two years he took charge of Moncton station. He was in charge of the first C. P. R. train to Halifax and in his thirty-six years as conductor had very few accidents to record.

Mr. Kelly, who was born on the Golden Grove road near this city, was well known to the traveling public and had a large number of personal friends who held him in high esteem and who deeply regret his death.

Mrs. Angus McDonald.

Mrs. Angus McDonald, of Sea street, Carleton, died suddenly in her home Monday. She fell last Wednesday and fractured her leg. The cause of death was heart failure. She was the daughter of the late Robert McCutcheon. She is survived by her husband and two brothers, Michael and William McCutcheon, and one nephew, John Power.

Lieut.-Col. McShane.

Halifax, N. S., Oct. 19—(Special.)—Lieut.-Col. McShane, formerly brigade major for this militia district, died this morning after a short illness. He was a native of Ireland, coming over at an early age. He practiced law in St. John for some years, his valuable library being destroyed in the great St. John fire. He was unmarried.

Mrs. Robert J. Carpenter.

The death of Mrs. Robert J. Carpenter occurred on the 15th inst., at Sherbrooke, Quebec. She was the last surviving member of the family of the late Robert Golding, of Wickham, Queens county (N.B.), and for some years a resident of this city, where she leaves many relatives and friends.

Deaths in Chatham.

Two well known residents of Chatham passed away Saturday last in the persons of Mrs. James Stothart and John McDonald. Mrs. Stothart had been ill for years. She leaves one son, James, of the post office department. Mr. McDonald is survived by three sons and three daughters.

Mount Allison and St. Joseph's.

Under the most favorable weather conditions the Mt. Allison football team met the St. Joseph boys here in a return game on October 5. The game proved one of the most interesting ever witnessed on St. Joseph's campus. In the first half the greater part of the play was on Mt. Allison territory and at several times it looked as if the boys in "purple and gold" would cross the line.

The second half proved even more interesting. After the kick-off the ball was for some time kept near St. Joseph's twenty-five yard line. Several scrimmages took place on St. Joseph's five yard line and gave their forwards an opportunity to show their excellent defensive work. By clever punting and passing on the part of the halves the ball was worked to Mt. Allison territory where it remained until the end of the game.

A. Tully, former vice-captain of St. Francis Xavier University refereed to the entire satisfaction of both teams.

The teams were:—

St. Joseph's.		Mt. Allison.
G. Gaudet	Fullback	Stalling
Sweeney	Halves	Doe
Ryan	"	Fawcett
Doherty	"	Pickup
S. Gaudet	"	McKay
McDermott	Quarters	Utican
Allard	"	North
	"	Matyer
L. LeBlanc	Forwards	Davis
Casey	"	Lord
Leo. LeBlanc	"	Cochran
Sullivan	"	McNabb
J. LeBlanc	"	Dibblee
Fraser	"	Peacock
Tischer	"	Graham
Richard	"	

YARMOUTH MAN BURNED TO DEATH

Yarmouth, N. S., Oct. 19. (Special).—A distressing fatality occurred in Yarmouth on Sunday morning when William McDonald, aged 39 years, lost his life by being burned to death in the loft of a stable on Central street owned by R. J. Melvin. The alarm was rung in at 9.30 oclock and the department responded and found a brisk fire among the hay. The smoke was very dense but as the fire was subdued it cleared away and the body of the unfortunate man was found by Charles Wallace near a window at the eastern end of the loft. It was immediately conveyed to the central engine house, where for some time it was impossible to establish his identity. The remains were horribly burned, the face being roasted to a crisp. One ear had been burned away and the hands were charred to a crisp.

In the pockets of the clothing were found a knife and a pipe and these aided by a belt and a wound on the leg established the fact that the remains were those of William McDonald who was employed as a deck hand on the steamer Wanda and was well known about Yarmouth. He was seen entering the barn shortly before the fire. An inquest was held at which a verdict of accidental death by burning was returned.

WILL GIVE BIG LEAD TO PUGSLEY

In Western End of St. John County Minister Will Make Sweep

REPORTS RECEIVED

St. Martins Will Give Pugsley Great Vote, and Simonds Will Beat MacRae Two to One—St. Martins Has Fine Organization.

St. Martins parish will be in line with the other portions of St. John county in rolling up a big majority for Hon. Mr. Pugsley, according to the report of Councillor Fred M. Cochran, who was in the city yesterday. He predicts that the Liberal candidate will get not less than sixty majority in St. Martins parish.

He said the Liberal party there is better organized than ever before. Immediately after the provincial elections they met and formed an association with energetic officers and committees and the work has been prosecuted with vigor. During the past few weeks meetings have been held every night in the Masonic Hall where the party has its headquarters and an example of the interest being taken can be gleaned from the fact that on Saturday evening last there were at least 125 in attendance. On Saturday evening, committees from the two parties met in the Conservative rooms and agreed to conduct the election along purity lines in accordance with the electoral law.

Dr. MacRae has been making a house to house canvass but has not met with very gratifying success.

In the parish of Simonds, Councillor Jeremiah M. Donovan says Dr. Pugsley will have a big lead over his opponent. The vote there is expected to be about two to one in favor of the Liberal candidate.

VINCENT SAVES TWO MORE LIVES

Carleton Man Distinguishes Himself in Montreal—Record of Heroic Acts in England.

Word was received Monday from Montreal that Charles Vincent, of Carleton had been recently adding to his already long record of life saving achievements by rescuing two men from drowning in Montreal harbor, in one instance nearly losing his own life.

Early on Saturday morning, William Boots, a longshoreman, fell from the deck of the Dominion liner Norseman and was sinking when Mr. Vincent plunged in and brought his man to the surf. He brought Boots safely to the wharf.

In the evening, a sailor belonging to the Allan liner Pretorian, who was said to be under the influence of liquor, stumbled into the water. He was going down for the second time when Mr. Vincent, who was passing, jumped in and effected a gallant rescue. He swam with the sailor on his back to the wharf amid the cheers of a crowd which had collected. A line was thrown to the sailor, but he refused to catch it and struck his rescuer a stunning blow over the temple. Mr. Vincent was rendered unconscious and letting go his hold on the sailor, both sank amid a scene of great excitement. Assistance, however, was promptly given by two sailors from one of the Dominion liners. They plunged in and after diving a couple of times brought both men to the surface. Both were unconscious for some time afterwards.

Mr. Vincent is an old hand at life saving and has a record of saving five lives. Before coming to Canada, he maintained a life saving crew on the British coast and is the possessor of two medals for heroic rescues.

WEDDINGS.

Peasley—O'Blenes.

Salisbury, N. B., Oct. 15.—The United Baptist church at Eagles Settlement, Salisbury, was the scene of a very happy event on Wednesday evening the 14th inst., when Rev. H. H. Ferguson, pastor of the church, united in marriage Mr. Elmer W. Peasley, of Portland (Me.), and Miss Theresa O'Blenes, daughter of David O'Blenes, of this place. The bride, who looked very pretty in a costume of white silk with bridal veil, was attended by friend, Miss Nellie Wry, daughter of Albert Wry, of Moncton, who was also tastily gowned in white. The groom was supported by Temple O'Blenes, brother of the bride. The bridal party during the marriage service stood under a bank arch of evergreens and autumn leaves. There was a large number present to witness the fitting testimonial to the popularity of the bride, who has many warm friends in this district. There were numerous valuable gifts of value. The happy young couple were followed by the best wishes of a host of friends, left today for Portland (Me.), where they will reside.

Titus—Kierstead.

Lower Millstream, Oct. 15.—At the home of the bride's parents, Collina, Estella, eldest daughter of W. A. Kierstead, was married to Ernest G. Titus, of Passekeag, on October 14 by the Rev. Jas. MacLuskie. Hearty good wishes were offered the newly-wedded pair and later in the evening they set out for their own home at Passekeag.

McDonald—Jones.

Miss Charlotte Jones was married in Holy Trinity church yesterday morning to Archibald McDonald. Rev. J. Walsh performed the ceremony. The bride wore a brown broadcloth suit with a large Alice blue hat. Miss Nellie Cairns was bridesmaid and wore cream serge, with hat to match. The bride received many handsome presents, including a dinner and tea set from the employes of Fowler's axe factory, where the groom is employed. The happy couple drove to their home in Gilbert's Lane where a wedding breakfast was served.

Will Lend Three Rivers $40,000.

Quebec, Oct. 19—(Special)—The local council decided today to recommend a loan of $40,000 to Three Rivers, on account of the fire.