LATEST MORNING EDITION

The Standard.

THE WORLD'S NEWS

VOL. 1. NO. 133. The Weather Fine and Cool SAINT JOHN, CANADA, MONDAY, AUGUST 30, 1909. Price— $5.00 A Year By Carrier ; $3.00 A Year By Mail SINGLE COPIES TWO CENTS.

Another Victim Lies Dying, the Result of An Italian's Bullet

Jas. Gorman Shot Yesterday by Samuel Colle in a Drunken Brawl Near Plaster Rock, and Within the Immediate Vicinity of the Paddy Green Murder---Principal in Shooting Arrested.

From the heart of the fruitful Tobique country, only a few miles from the group of logs behind which Tony Arosha and Leon Seppepil were in hiding when they fired the shots which ended the existence of Paddy Green and eventually their own lives, came, last evening, news of another shocking tragedy which will probably mean another murder trial in Victoria county.

Just as the sun had reached the meridian yesterday, a revolver shot rang out at R. H. McDonald's camp on the G. T. P. line, below the Tobique, which meant the fatal wounding of James Gorman, a young Englishman, time-keeper at the camp. The shot was fired by Samuel Colle, the Italian foreman of the gang, and was the culmination of a drunken row in which the two principal figures in the camp had been involved. The bullet lodged in the abdomen of the injured man and Drs. Coffin and Taylor who attended him hold out little hopes of his recovery. Colle was at once disarmed by the other men at the camp and was placed under arrest by Constable Broad, who was called to the camp from Andover, 26 miles away.

Willing to Talk.

The Italian seemed quite willing to talk and admitted the shooting, but claimed it was done in self defence. He was lodged in jail at Andover, where Arosha and Seppepil spent their last days on earth.

From particulars received last evening it was learned that Colle and Gorman are employed by R. H. McDonald, a concrete contractor on the construction of the Transcontinental. The camp is in the region watered by the Wapskehegan, a tributary of the Tobique, and is in direct telephonic communication with the outside world through Plaster Rock. Colle, it seems, was a young Italian who rose above his fellow workmen and was made foreman of the construction crew about a year ago. He spoke English fluently and liked to appear to be as much a native of this country as possible.

Gorman was born in England but is well known at Andover and on the Tobique. He held the comparatively easy position of time-keeper for the crew, but whether there was only jealous rivalry between the two men does not apear.

Camp Intoxicated.

The advices received would indicate that the shooting affray resulted from the whole camp being turned for the day into a carousing hall. Gorman and the prisoner, both inflamed with liquor came to blows and the Italian having a 22-calibre revolver on his person lost all control of himself and fired the fatal shot. Numbers of men were standing about, nearly all in varying stages of intoxication. What had been a moment before an angry, swaying, swearing mob of men now became a horror-stricken group. Some had presence of mind enough to seize the infuriated foreman and disarm him, but the mischief had already been done. Gorman lay writhing on the floor, with the blood pouring from the wound in his abdomen and to all appearances injured beyond recovery. Mr. McDonald, the contractor, was soon on the spot, and took prompt measures for the relief of the injured man and the apprehension of the foreman who fired the fatal shot.

Drs. Called.

Drs. Coffin and Taylor were both called and after attending to Gorman's injuries said, last evening, that it was hardly possible he would recover. The injured man was married but a few weeks ago, and the mur-

Continued on Page 2.

ZEPPELIN IN AIRSHIP HAS MADE BERLIN

Distinguished German Aviator Fulfils Promise Of Journeying By Air From Friedrichshafen To Capital.

IS INTRODUCED TO WRIGHT BY EMPEROR.

Berlin, Aug. 29.—The airship Zeppelin III. with Count Zeppelin at the helm arrived safely at Berlin shortly after noon today. The voyage from Freidrichshafen, where the start was made at 4.30 o'clock Friday morning was marked by an accident to the airship, which caused a considerable delay at Bittersfield. At this point, Count Zeppelin met the craft and was greeted by the crown prince, representing the emperor. The emperor himself witnessed the arrival of the airship here today at Templehof field.

Two monarchs of the air Count Zeppelin and Orville Wright, the foremost exponents of distinct syestems of aerial navigation, met at Berlin this afternoon for the first time. They were introduced to one another by the monarch of the German empire.

Left Bittersfield.

The airship left Bittersfield early in the morning with the count, his nephew, Engineer Duerr, who had navigated her from Friedrichshafen, and eight others aboard. The motors worked perfectly and the trip to Berlin was made without mishap. Wittenberg and Juterbog were passed amid the cheering of thousands. Potsdam, the city of palaces, was thronged with crowds to witness the flight of the airship. For some minutes the ship hovered over the gardens of Sans Souci and then she turned in the direction of Berlin, slackening speed so as not to arrive before the scheduled hour. The roofs of the houses, church towers and the open spaces in the outskirts of the city swarmed with people, who cheered and waved flags and handkerchiefs as the vessel passed over. Templehof field was reached just after the conclusion of church services. The emperor and empress arrived at the special tribune constructed in the centre of the immense field as the bows of the airship appeared over the edge of the parade grounds. The hundreds of thousands who had gathered there sighted the craft at the same moment and a roar of cheering went up "Zeppelin!" "Zeppelin!" was the cry from every throat The church bells rang out in merry peal and the military bands played the national anthem.

AVIATION WEEK CONCLUDED IN BLAZE OF GLORY

Curtiss Takes International Cup For Speed And Practically Wins All Trophies For Fast Time.

THE MEET A MOST SUCCESSFUL ONE.

Betheny Aviation Field, Rheims, Aug. 29.—A twilight vision of Paulham's graceful monoplane, like a great white bird, soaring above the plain so high that it seemed to raise above the yellow harvest moon just rosing above the distant hills, and the fleeting Golden Flyer, as the Curtiss machine has been dubbed, smashing another world's record in the prix de la Vilesse, were the closing glories of aviation week. The victory of Glenn H.

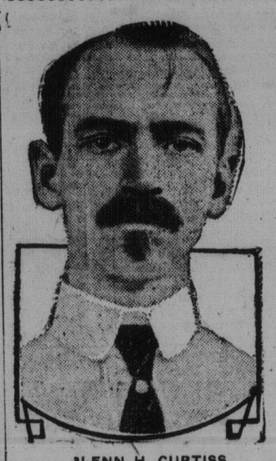

GLENN H. CURTISS

Curtiss, the sole American representative in the contests, coming on the heels of his great victory in the international cup yesterday, give the United States the lion's share of the honors of the meeting. The prix de la Vilesse, of 20,000 francs ($4,000) was divided into four prizes, was distributed to the four machines making three rounds of the course, 30 kilometres at the greatest speed, the first prize being won by Curtiss quite handily, notwithstanding his penalization.

Missed Speed Contest.

Curtiss missed winning the lap speed contest from Bleriot by only a small margin. He captured second place in that event, which was over the full circuit of ten kilometres, or 6.21 miles, raising his total money winning for the meeting to 38,000 francs, besides the international cup which goes to the Aero Club of America inscribed with his name.

As in yesterday's cup contest, an accident—the only serious one of the meeting—removed Bleriot, the American's most dangerous competitor, from today's three-lap contest.

Bleriot's escape from death was a narrow one. He passed the first turn in the Prix de la Villesse when the rudder suddenly failed to respond. The machine turned completely over three times, landing with such force that the petrol tank burst, and catching fire, from the hot motor, enveloped the machine and pilot in flames. Before Bleriot could extricate himself, he was burned about the face and hands, but fortunately not seriously.

Continued on Page 2.

1200 Are Dead and Thousands Homeless In Mexican Flood

Monumental Disaster Which Overcame Monterey City Saturday Has Appalling Death List---Millions of Dollars Worth of Property Are Destroyed and Whole Sections Are Inundated.

Mexico City, Mex., Aug. 29.—Scores are reported dead, several thousand homeless and part of the city of Monterey washed away by a cyclone and flood early this morning. There is no direct communication with that point and the extent of the loss cannot be definitely ascertained.

The storm struck inland from off the gulf over the states of Tamaulipas and Nuevo Loen, after devastating part of the Isthmus of Tehuantepec.

It is reported that the City of Bagdad, State of Tamaulipas, has been badly damaged. Nine bridges and more than fifty miles of track have been washed out on the Pan-American Railroad. Two Indian villages in Tamaulipas have been wiped out and the lighthouse at Tampico swept away. No damage was done to the shipping in the harbors of Vera Cruz and Tampico. The telegraph lines have been crippled in the states of Guanajuato, Coashuita, Vera Cruz, Nuevo Leon and Tamaulipas. The Santa Catarina River at Monterey is six feet above the flood and still rising. The storm is the most disastrous that Mexico has experienced in years.

Railway Washed Away.

Latest reports state that 125 miles of track of the National Railway has been washed out in Nuevo Leon and Coahuila. Railway officials here admit that twenty-five miles and twelve bridges are gone and all available wrecking trains are being sent north.

A message to the railroad officials says that there are no lights and no water at Monterey, the water mains having been destroyed. The Santa River divides the city proper from the suburb of San Luisito and the latter probably has been destroyed. The bridge is now under a torrent. Several blocks of houses occupied by the poor were carried away, while the spectators on the opposite side of the river watched helplessly. The city authorities are trying to give aid to the sufferers, but with little success.

The message further says that it is impossible to estimate the number of dead. It is reported that a number of villages have been destroyed in other states and that thousands of persons are homeless.

Laredo, Mex., Aug. 29.—With partial re-establishment of communication with the flooded section of northern Mexico today, previous reports concerning loss of life and property damage are confirmed. Semi-official advices state that four hundred dead bodies were recovered in Monterey at noon today.

Last night in Monterey, was one of death, desolation and darkness. The flood waters of the Santa Catarena River continued on their rapid course throughout the night and to add to the horror of the situation, rain commenced to fall and caused untold suffering to the thousands of homeless peons who congregated on the various places.

The destructive flood, due to the continued fall of rain for the past ninety-six hours, swept everything before it and hardly a vestige of what was a few days ago a conglomeration of small huts, swarming with families belonging to the poorer classes. The number of dead, which cannot be accurately estimated for days, perhaps weeks, is variously placed at from four hundred to one thousand. The victims were from the poorer classes. The flood reached its crest between one and three o'clock Saturday morning. Many families were swept to death with hardly a chance for their lives. With the onrush of the waters pandemonium reigned and as the victims were swept from their homes, on the tops of which many had sought

Continued on Page 2.

NEGLECT WAS THE CAUSE OF THIS MISHAP

Earle, a Native Of Newfoundland Heedless Of Comrade's Warning Is Mussed Up With Scenery In Explosion.

CORONER'S JURY REACHES VERDICT.

Special to The Standard.

Grand Falls, Aug. 29.—Neglect of the warning given by fellow workmen to stand back while a dynamite explosion was imminent, yesterday added the name of one Earle, a Newfoundlander, to the already appalling list of violent deaths on the construction work on the Transcontinental Railway. A few miles from here Backman's crew was at work blasting and a heavy charge had been placed in position for firing. After the fuse had been ignited, Earle was seen to approach the charge and was premptorily warned to stand clear. He did not give way however, and a moment later the workmen were horrified to see his body blown clear of the ground. He died almost immediately. A coroner's inquest was held and the jury returned a verdict of accidental death, due to the deceased not heeding the warning given by the foreman.

EASTWHILE GODFATHER IN STABBING DUEL

Italian May Die As The Result Of a Drunken Row In Montreal Yesterday—The Woman In The Case.

Special to The Standard.

Montreal, Aug. 29.—While in company with seven or eight fellow-Italians tonight, celebrating the pacific occasion of a christening, which had taken place in the morning, and at which he had acted in the family-like capacity of god-father, Carvallo Cirbano, of 118 St. Felix street, was suddenly stabbed twice in the left breast by Antinio Malo, who had been drinking, and had commenced to make violent love to Cirbano's wife.

The stabbing took place at 125 Aqueduct street, and Cirbano is now in Notre Dame Hospital with two wounds, one of which may turn out fatally should internal hemorrhage set in. There had been nothing to disturb the peaceful harmony of the gathering until Malo, who was in liquor, started to make love to Cirbano's wife.

PRAIRIE CITY HAS SPECTACULAR BLAZE

$250,000 Loss, The Result Of a Fire That Swept Heart Of Winnipeg — McClary Co.'s Store In Ashes.

Special to The Standard.

Winnipeg, Man., Aug. 29.—The most spectacular blaze seen in Winnipeg for some years broke out early this morning in the Western distributing warehouse on Bannatyne avenue, in the heart of the city, of the McClary Mfg. Co., of London, Ont. Western officials of the company say the total loss will be $250,000, which is almost fully insured.

WILL LOOK INTO PAVING GUARANTEE

Special to The Standard.

Fredericton, N. B., Aug. 29.—A special meeting of the City Council has been called for tomorrow morning to consider matters relating to pavement contracts. The matter of guarantee bonds by contractor R. S. Low will be reconsidered and it is said that J. C. B. Simmons will retire from the firm of Simmons and Maxwell who have contracts for constructing two blocks of macadamized road on King street. J. D. McBeath, assistant city engineer, of Moncton, is here over Sunday. He is likely to become city engineer in this city, being exceptionally well qualified to take the position.

WILLIAM TURNBULL RELEASED FROM JAIL

Stanley Man Convicted Of Scott Act Violation Is Successful In Habeas Corpus Proceedings.

Special to The Standard.

Fredericton, N. B., Aug. 29.—William Turnbull of Stanley who was sentenced to a month in jail last week for Scott Act Violation and later brought here by a constable was later released on Saturday as the result of Habeas Corpus proceedings before Judge Wilson. A. I. Gregory, K. C., who appeared for Turnbull, showed that he had been served with summons dated August 18th to appear before Magistrate Clarkson on July 21, and in his absence was convicted of a Scott Act offence on Aug. 21, and sentenced to pay a fine of $50 or go to jail for one month. He did not pay the fine, was arrested by Constable Ward and brought here to jail. On the grounds that the summons was defective, as shown above, Mr. Gregory applied for release of his client, which was granted. W. L. McFarlane, Scott Act Inspector opposed the application.

The death occurred Saturday night at his home at Royal Road of Edward M. Brannen, aged 71, of stomach trouble. The deceased was a brother of Mr. Sterling Brannen of the provincial secretary's office and is survived by a widow, four sons and three daughters.

As a result of the recent rains the water in the river here is rising rapidly.

LOWELL WOMAN WAS BRUTALLY MURDERED

Mrs. Flora Rivers, a Maine Woman Who Was Hacked With An Axe By Man, Dies In Hospital.

Lowell, Mass., Aug. 28.—Injuries received in a brutal assault made with an axe at midnight Thursday, resulted in the death tonight at the St. Johns Hospital of Mrs. Flora Rivers, aged thirty-five years, and the state police are looking for Henry Ferron, said to be the woman's lover, with whom she had been living for some time, and who, in a statement written just before her death, she charges with the crime. Ferron has not been seen since the assault.

Mrs. Rivers, who has been separated from her husband for some time, is believed to have come here from Fall River with Ferron, although little is known of the couple here. They were known as man and wife and occupied an apartment in the upper floor of No. 3 Hereford Place.

BOY GETS TWO YEAAS FOR THEFT OF SHROUD

Blissville Youth Steals Burial Garment Of Old Man—Lt. Col. Chinic Commanding Officer At Capital Transferred.

Special to The Standard.

Fredericton, Aug. 29—Herbert Green a fourteen year old boy, residing at Blissville, Sunbury county, was sentenced to two years in the reformatory at St. John, by Judge Wilson, at Burton, on Saturday, under the Speedy Trials Act. Green had been sent up by Squire Smith, of Blissville, on the charge of stealing a gold watch, a pair of pants and other wearing apparel, including a shirt from Charles Hersey's home, at Blissville. In his evidence at the preliminary examination, Mr. Hersey, who is an old man stated that he did not mind the theft of the other articles, as much as the shirt, which he said, he had put away to keep "until God called him."

Transferred.

Lt. Col. Chinic, who has been commanding officer of No. 3 military depot, since H. Company, R. C. R., was transferred here from St. Johns, P. Q., left on Saturday evening for Ottawa, to take up his duties on the headquarters staff there. On Saturday afternoon he was given an informal farewell at the officers' mess by the officers and honorary members and when he started for the I. C. R. station in a cab the soldiers of H. Company unharnessed the horses and attaching ropes from a gun carriage, pulled the hack through the streets themselves, thus demonstrating the popularity of the retiring commanding officer with his men. The command of No. 3 depot was handed over to Major Fiset on Saturday, and he is now in charge temporarily at least.

SALISBURY MAN HEARS OF BROTHER'S DEATH

Thomas McLeod a Former New Brunswicker, The Victim Of Mining Accident In Far North. Asphyxiated In Shaft.

Special to The Standard.

Moncton, Aug. 29.—Mr. Amos McLeod, of North River, Salisbury, has received word of the death at Nome, Alaska, last month, of his brother, Thomas McLeod, who had been working for some years at mining in the far north. The letter was received from Philip Carrigan, secretary of the local union of the Western Federation of Miners.

Estimates have been asked for the construction of an imperial assembly hall at Pekin.

DEATH OF WELL KNOWN ST. ANDREWS RESIDENT

William Whitlock, ex-Collector Of Customs Passes Away At Advanced Age—An obliging Official.

Special to The Standard.

St. Andrews, N. B., Aug. 29.—William Whitlock, ex-collector of customs at this port who has been in ill health for upwards of two years, died at an early hour this morning from paralysis. The deceased was a son of the late J. H. Whitlock who was also a collector at this port for many years. He was never married and is survived by two sisters, Mrs. E. Lee Street and Miss Florence Whitlock, both of St. Andrews and one brother, J. Harry Whitlock, now of Chicago. The late Mr. Whitlock was a most efficient and obliging official and made many friends in the years that he filled his position in the customs, which was for a period of forty-two years. On the occasion of his retiring from active duty less than one year ago, the citizens of St. Andrews testified their high esteem of the deceased by presenting him with a complimentary address and a large purse of gold. He was in his sixty-second year. The funeral will take place on Tuesday afternoon from All Saint's Church.

PAY DAY BRINGS SMALLER COAL OUTPUT

Special to The Standard.

Halifax, N. S., Aug. 29.—Saturday was pay day in the colliery districts and the output was considerably reduced. The official estimate of the Dominion Coal Company's output for Saturday is 9,061 tons, made up of 6,073 tons from the mines and 2,988 tons from the banking stations The output for No. 3 colliery and for No. 14 banking station had not been sent in up to last evening, and the quantity obtained from these sources of supply is merely an estimate, and the totals may be more or less than noted.

Pere Lee, a noted Jesuit, died at Paris yesterday.

HOLMES' CENTENARY CELEBRATED AT BOSTON

100th Anniversary Of The Birth Of Great American Poet And Educator The Occasion Of General Observation.

Boston, Aug. 29.—Scrawled in pencil in a musty farmer's almanac, "August 29, 1809," was the simple inscription that recorded the arrival in the world one hundred years ago today of Oliver Wendell Holmes, poet, educator and humorist, the centenary of whose birth was observed very quietly in this vicinity today. The only public observation was a service held in King's Chapel on Tremont street, where Dr. Holmes regularly attended for many years prior to his death, which occurred October 10, 1894. Many of his hymns were sung by the choir and an address given by Rev. Charles E. St. John of Philadelphia. At the Boston Public Library an exhibition of Holmes' works, portraits, scenes connected with his life, treasures and relics were shown.

SEARCH FOR BRUHM ENDED IN FAILURE

Daring Burglar Who Escaped From The Boston City Jail Last Week, Makes Good His Escape.

Portsmouth, N. H., Aug. 29.—Clyde G. Bruhm and his companion, supposed to be Harry V. Wingate, are still at large. The search for the daring young burglar of Boston who made such a sensational escape from the city prison there last week and his friend, has revealed no trace of them today and the men who landed at Kittery Point from the yacht Savage last Thursday afternoon are believed to have effected their escape by taking advantage of the thick woods of Maine.

Inspector Michael C. Shields of Boston, who left for home last night after giving up hope of capturing the men, said that they had in all probability made good their escape or at least stood an excellent chance of keeping themselves from the clutches of the law for some time.

SETTLEMENT IN STRIKE IS AS FAR OFF AS EVER

All The Principal Parties To Nova Scotia Labor Struggle Are Away From The Scene Of Hostilities.

Glace Bay, N. S., Aug. 29.—The air seems to be pretty well cleared of settlement agitation. James Ross is in Montreal handing out interviews which state that he will not recognize the U. M. W. never, never, never. Premier Murray is said to be whipping the salmon pool of Margaree and bracing up for the political picnics, that are scheduled for September. Vice-President McCullough is in Indianapolis and the other factors and factums have disappeared leaving everything as it was weeks ago.

Coal strikes cost money. Up to No. 2 for one fortnight over 24,000 meals were served inside the fence at a cost of nineteen cents each to the company. Figuring this up roughly it would appear that there are about 600 men at this mine.

A restaurant keeper on lower Main street was set upon last night about 10 o'clock and badly beaten. He was unable to identify his assailants. The police are investigating the matter.

Complaints are being made of the unsanitary conditions of the lodging places within the fences. It is said that some of the corps are alive with vermin and the citizens object to rubbing shins with men in the street cars when they are out of the encampment. It is impossible to understand how matters can be otherwise than as represented.

FORESTRY BUREAU IS ENDORSED BY CONGRESS

National Conservative Congress In Session At Seattle Endorse Federal Government's Action.

Seattle, Wash., Aug. 28.—The National Conservation Congress today adopted a resolution declaring that the Federal government should limit grants of water rights to a reasonable definite time and should exact an annual tax upon them.

Other resolutions adopted indorse the forestry and reclamation bureaus; recommend the creation of a national bureau of mines; indorse the National Conservation Commission; urge a federal appropriation for the work of the commission, and favor statehood for Arizona and New Mexico.

The congress formed a permanent organization, electing Bernard N. Baker of Baltimore as president and L. F. Brown of Seattle as secretary.

SHERIFF HAS STRANGE MYSTERY TO SOLVE

Youth Turns Up In Massachusetts Town, But How He Came There He Or No One Else Can Tell.

Barnstable, Mass., Aug. 28.—High Sheriff Henry M. Percival of Barnstable county has a mystery on his hands which he is anxious to solve. The "mystery," in reality, is a twelve-year-old boy who came to Barnstable in some way not clear to the police.

At 2 o'clock this morning Proprietor Frank Phinney of the Barnstable Inn was aroused from sleep by an unusual noise from the front hall of the hotel. An investigation disclosed a boy stretched out on the hall floor asleep soundly and snoring. The lad was given into the custody of the sheriff, who lives across the street. Up to a late hour tonight Mr. Percival had been unable to locate the boy's family.

The boy says that his name is Leon Blake, son of Leonard Blake, of North Easton, but no person of that name can be located.

SUNDAY BALL REFORMER IS THREATENED.

Atlantic City, Aug. 29.—The Rev. Birney Hudson, leader of the reformers who are working to stop Sunday baseball and the Sunday sale of liquor received a letter today threatening to blow up the first Baptist church of which he is pastor and to assassinate him, unless the reform movement is halted.

He has turned the letter over to the police.