



**DOMINION Stained Glass Co.,**

FACTORY:  
77 ICHMOND ST. WEST  
TORONTO.  
MEMORIAL WINDOWS  
ART GLASS.  
and every description of  
Church and  
Domestic Glass.  
Designs and Estimates  
on application.  
W. J. WAREFIELD & HARRISON  
Proprietors.

**ORNAMENTAL STAINED GLASS**  
AND  
**PAINTED PAPER**  
SUPERIOR DESIGNS  
AT ALL PRICES  
**McCASLAND & SON**  
SHOW ROOMS 72 & 76 KING ST. W. TORONTO

**ST. JEROME'S COLLEGE,**  
BERLIN, ONT.

Thorough Classical, Philosophical and Commercial courses. Special facilities for learning German. Terms, \$141 per annum. For further particulars address, REV. L. FUNCKEN, C.R., D.D., President.

**STAUNTON & O'HERR,**  
BARRISTERS, SOLICITORS IN SUPREME COURT, NOTARIES PUBLIC.  
Office—Spectator Building, 18 James St. south.  
HAMILTON, CAN.  
GEO. LYNCH-STAUNTON. ARTHUR O'HERR.

**W. J. WARD,**  
REAL ESTATE & COMMISSION BROKER  
4 King St. East, Toronto.  
Bents Collected. Valuations Made.

**FREDERICK C. LAW,**  
ARCHITECT.  
Office and Residence—469 Sherbourne St.  
TORONTO.

**D. A. O'SULLIVAN,**  
BARRISTER, ATTORNEY, SOLICITOR, & C  
NOTARY PUBLIC.  
Offices—Nos. 19 and 20 Toronto Street.  
Toronto.

**FOY & KELLY,**  
BARRISTERS, SOLICITORS, & C.  
Offices—Home Savings and Loan Co's Building  
74 CHURCH STREET  
Toronto.  
J. J. FOY, Q.C. H. T. KELLY.

**N. D. BECK,**  
BARRISTER, ATTORNEY, & C  
Solicitor for the Credit Foncier Franco-Canadien  
14 McDermott Street East.  
WINNIPEG, CAN.

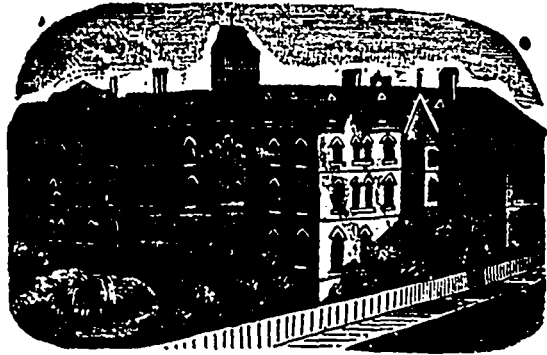

**ST. JOSEPH'S ACADEMY, ST. ALBAN STREET, TORONTO.**

This imposing Educational structure is quite in keeping with the noble work to which it is dedicated. It is pleasantly situated near the Queen's Park, in the neighbourhood of the University and St. Michael's College.  
For particulars call at the Academy or send for a prospectus.  
Address, MOTHER SUPERIOR, St. Joseph's Convent, Toronto.

**ST. MARY'S COLLEGE, MONTREAL, CANADA.** Under the direction of the Jesuit Fathers. Best Classical and French education. Board, tuition, washing per year, \$100. For full particulars address REV. A. D. TURGEON, S.J., President.

**Grand Trunk Railway.**

The Old and Popular Route  
TO

**Montreal, Detroit, Chicago,**

And all the Principal Points in Canada and the United States. It is positively the  
**ONLY LINE From TORONTO**

Running the celebrated Pullman Palace Sleeping and Parlor Cars.  
**SPEED, SAFETY, CIVILITY.**

Toronto to Chicago in 14 Hours  
Best and Quickest Route to Manitoba, British Columbia and the Pacific Coast.

**FOR FARES,** Time Tables, Tickets and general information apply to the Union Depot, City Ticket Offices, corner King and Yonge, and 20 York Street, or to any of the Company's agents.

**JOSEPE HICKSON,** General Manager.  
**WM. EDGAR,** General Passenger Agent.

**CHURCH PEWS.**

**SCHOOL FURNITURE.**

The Bennett Furnishing Co., of London, Ont., make a specialty of manufacturing the latest designs in Church and School Furniture. The Catholic clergy of Canada are respectfully invited to send for catalogue and prices before awarding contracts. We have lately put in a complete set of pews in the Brantford Catholic Church, and for many years past have been favoured with contracts from a number of the clergy in other parts of Ontario, in all cases the most entire satisfaction having been expressed in regard to quality of work, lowness of price, and quickness of execution. Such has been the increase of business in this special line that we found it necessary some time since to establish a branch office in Glasgow, Scotland, and we are now engaged manufacturing pews for new churches in that country and Ireland. Address

**BENNETT FURNISHING COMPANY,**  
London, Ont., Canada  
References.—Rev. Father Bayard, Sarnia, Lennox, Brantford, McPhy, Ingersoll, Jordan, Parkhill; Twohy, Elginston and Ver Bro Arnold, Montreal.

**BOOK** Canvassers, Catholic, for new book, endorsed by Archbishop Lynch, Bishop Walsh, Archbishop Duhamel, Father Dowd, of Montreal, and all the clergy. Large percentage of proceeds of sale donated to leading Catholic institution. A great bonanza. Sure sale to every member of the Catholic Church. State canvassing experience on applying for agency. **THE PEOPLE'S PUBLISHING CO., Toronto, Ont.**

**CALDWELL & HODGINS**

248 & 250 Queen St. West  
**Sacramental Wines.**

**T. MOCKRIDGE**  
The Technical Tailor  
35 ADELAIDE ST WEST, TORONTO  
Is determined not to be outdone, and is now offering a special line of  
**\$5.00 Trousers for \$3.50.**  
A Perfect Fit Guaranteed.

**GARSWELL & CO.**  
BOOKBINDERS

26 & 28 ADELAIDE ST. EAST,  
TORONTO, Ont.

Telephone No. 451.  
**GEO. GUEST**  
Practical Plumber  
**GAS, STEAM AND HOT WATER FITTER**  
Dealer in Hot Water, Steam and Gas Fixtures and Hydraulic Machinery,  
**59 & 61 Queen Street East**  
TORONTO (opposite Metropolitan Church).

**Nervous Debility,**  
Relaxa, Neuralgia, Catarrh, Indigestion, Rheumatism, and all Nervous Diseases are immediately relieved and permanently cured by  
**NORMAN'S Electro-Curative BELTS**  
which are warranted to be the best in the world. Consultation and Catalogue free. Batteries, Suspensories, Shoulder Braces, and Crutches kept in stock. A. NORMAN, 4 Queen street E., Toronto, Ont.

  
S. Address—P.O. Box  
Fort Covington, N.Y.  
Canada Address—  
40 Bloor St., Montreal.  
**Castle & Son**  
STAINED GLASS  
For CHURCHES.

Sacred subjects and symbols a specialty. Designs free. Correspondence invited. Reference, by permission, Cardinal Taschereau.  
**JOHN McMAHON**  
MERCHANT TAILOR,  
39 King Street West, Toronto.