

**Mildmay Star Football Club
1925 Intermediate W.F.A. Champions**

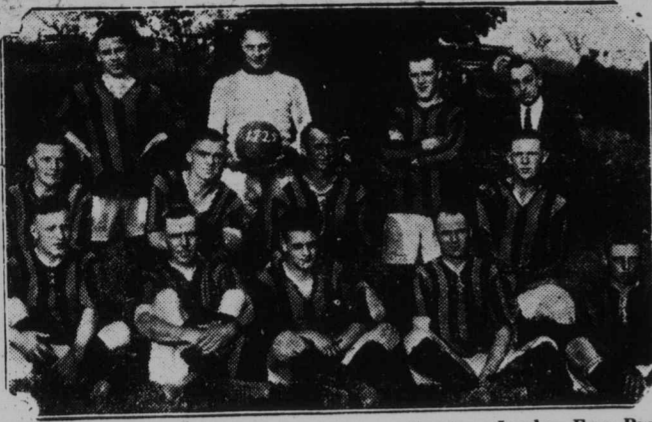

Courtesy London Free Press

Back Row—C. J. Kunkel, full back and manager; C. E. Wendt, goal; Jack Schnurr, full back; A. F. Scheffer, secretary-treasurer.
Middle Row—Ed. Schneider, right half; Seraphine Lobsinger, half; Geo. Scheffer, centre half; Clemens Ellig, left half.
Front Row—Rev. A. MacGowan, outside left; Geo. Kaufman, inside left; Alfred Buhlman, centre; Eph. R. Schwalm, inside right; Wesley Filsinger, outside right.

"SPORTLETS"

Chas. E. Wendt, in goal, has demonstrated all season that he has no equal between the bars and saved many 'hot ones'. He was a member of the 1915 intermediate champions. We expect to see Charlie in the game for several seasons yet.

C. J. Kunkel, on the defence line, is a hard man to pass, playing a strong, heady game. Clarence is manager of the Stars for 1925 and he used good judgment in choosing players of championship calibre.

Jack Schnurr, the other defence man, plays a wonderfully steady game, clearing on every occasion. He is one of the cleanest players that ever donned a uniform, and we expect to see him in action again in 1926.

Clement Ellig, left half, has been playing soccer for several years, and he has few equals in his position. He plays a strong, steady game and clears nicely.

George Scheffer, centre half, was a member of the 1915 champions, and is as good a man as ever. Centre half is the hardest position on the team, but George plays the position to perfection, covering more ground than any other man. His work is very effective, and has been a credit to himself and his team mates.

Ed. Schneider, right half, is a new-comer in soccer circles, and although his first season in the intermediate class, he has been doing very effective work. He had the misfortune to fracture his leg in the first of the final games with Tavistock. It is hoped that he will again be in the game next season.

Wesley Filsinger, outside left, is the youngest player on the team and can make them all travel. He is fast and is a constant worry to the opposing defence.

Eph. Schwalm, inside left, is a clean, fast player, and to him is given the credit of securing the greatest number of goals during the season. Eph. was formerly a member of the Pinkham, Sask., team in 1923, when that team won the Hahn cup of Saskatchewan.

Alfred Buhlman, at centre, is no new comer to local football fans, and his playing has materially helped to put the team in the winning column. He distributes the play evenly from his position and plays a fast, steady game.

George Kaufman, inside right, is well known to football fans here. George has played excellent soccer all season and is one of the fastest runners on the team.

Rev. A. MacGowan, outside right, is the "daddy" of the team. He still can show the younger ones a few tricks in the game. He plays a very tricky game and drops the ball beautifully into the mouth of the goal. It is his intention to retire from the game, but local football fans would like to see him in action again next season.

Seraphine Lobsinger, who has played in the final game and also earlier in the season, is a future star. He is a strong check and in another year will be a great help on the half back line.

All the more credit is due to the Mildmay Stars in winning the Intermediate Championship for 1925, in the fact that every player is a local man, having been born and raised in this locality.

ADDITIONAL LOCALS

Eph. Schwalm, who is leaving for the West on Friday, wishes to thank the Football Club and others for their treatment and help received while being laid up through injuries in the final game at Tavistock. He hopes the players will all stick together, and feels confident Mildmay will be heard from again next year.

The highway to Mildmay has been a popular route for local motorists out for a spin this summer. Mr. Henry Hossfeld, the Overseer for that section of the Provincial Highway may justly pride himself on the condition of his beat. Motorists who have travelled most of the Province this summer tell us that the highway from Walkerton to Clifford and Harrison is as good as the best of them, not even excluding the paved highways.—Telescope.

The new half mile piece of roadway north from Mildmay village is now completed and is certainly a great improvement. It straightens out the route, cuts two steep hills out of the itinerary, avoids the present railway crossings, shortens the distance between Walkerton and Mildmay and should have the effect of steering all the north bound Elora Road motors towards the County town. This new roadway was Engineer Geo. Downey's idea and we are glad that George got it initiated before his promotion to a larger district two years ago.—Telescope.

MOLTKE CIDER MILL

Henry Ortman, successor to the late John Ruhl, is ready to make cider every day and after Sept. 8th to boil apple butter every day except Saturdays. The old staff is at the job again, with Mrs. Binkle in charge of the apple butter making.

MOLTKE.

The farmers are all busy ploughing for fall wheat.

The choir of St. Paul's church spent Sunday afternoon in Port Elgin.

The gardens and lawns of this community are suffering terribly from the lack of rain.

Mr. and Mrs. Chas. Holm, Mr. and Mrs. Ed. Holm and Mr. Robt. Hopf motored to Collingwood and Owen Sound on Sunday.

Quite a number from around here are attending the Toronto Exhibition this week.

Mr. and Mrs. Adolph Weigel and family Sundayed at Mr. Albert Wittig's.

School re-opened on Tuesday and all school bags and dinner pails were brought to life again.

Mr. and Mrs. Menno Kreller, Mr. and Mrs. Dave Widmeyer, Mr. and Mrs. Carl Bender and Mr. and Mrs. Irvin Grein all visited at Hy. Lantz's jr. on Sunday.

Miss Lovina Haehe and Mr. Wm. Kreuzweiser are visiting at Reeve.

Mrs. Hy. Grein has returned from a Toronto Hospital, where she has been undergoing treatment. We are glad to report that she has improved some.

AMBLESIDE

Mr. Joe. Doerr is managing Mr. J. L. Meyer's farm during the latter's absence in the West.

Mr. and Mrs. Jos. Corrigan and Messrs. Earl and Gerald, of near Chepstowe, and Miss Basella, R.N., of Guelph, Mr. and Mrs. Robert Moran and son Harry and Mr. and Mrs. Charles Schnurr and son Lloyd of the Elora Road spent Sunday at the home of Mr. and Mrs. Jack Cronin.

Miss Loretta Schill of Teeswater spent Sunday with Miss Bella Schnurr.

Miss Mary Bohnert returned home from Hanover last Sunday.

Mr. and Mrs. Ed. Schill of Mildmay spent Sunday at the latter's home here.

Mr. Jack Cronin has installed the water system in house and barn and had a new windmill erected by Mr. Louis Pletsch of Mildmay last week.

School re-opened on Tuesday with Mr. Frank O'Hagan behind the desk.

KILLED ON WAY TO WEST

Joseph Sweeney of Markdale was killed at the C.P.R. railway depot at Winnipeg at 5.30 last Sunday evening. He was 21 years of age.

Sweeney was in company with a friend, Jas. Mathews, also of Markdale. The two were standing on the platform when they noticed a number of companions standing on another platform. They crossed the tracks to join them, apparently unaware of the fact that a switch train was backing from a western direction. Mathews escaped but Sweeney was caught and, falling beneath the train two coaches and part of a third passed over him before the engine could be stopped. His body was badly mangled, and he expired a few minutes after the accident. He was on his way to the western harvest fields.

Helwig Bros. Weekly Store News

HARD TO BELIEVE BUT!

A Genuine GILLETTE SAFETY RAZOR and One Blade will be presented to you Absolutely Free with the purchase of only one pair of "Carhartt" Overalls. Price \$2.50 pair.

ONLY ONE RAZOR TO A CUSTOMER

"AUGUST CLEARING"

Specials for This Week

Mens Fine Shirts

Mens Fine Negligee Shirts with double French Cuffs. Sizes 14-16½. Regular values \$2.00 and \$2.50.
TO CLEAR AT \$1.48

Ladies Hosiery

Ladies Cotton Lisle Hose, plain black with hemmed and ribbed tops. Sizes 8½ to 10. Regular 50¢ up to 75¢.
TO CLEAR AT 38¢

Three-Quarter Socks

Three-quarter length Socks for girls and boys, sizes 7 to 10. Plain colors, also ribbed, sand, with fancy cuffs. Regular 75¢.
TO CLEAR AT 38¢

Brushed Wool Coats

Ladies Brushed Wool Sweater Coats, just in, sizes 38 to 44. Colors Sand, Carmel and Pearl with contrasting color for trimming.
PRICE \$5.00

Broad Cloth Blouses

Ladies long sleeve plain Broad cloth Blouses, pin tuck cuff and collar.
PRICE \$3.75

Printed Cotton Crepe

Printed Cotton Crepes, colors Sky, Mauve, Maize and Tangerine Ground with a pattern. 36¢ value.
TO CLEAR AT 24¢

Black Overalls and Striped Cotton Pants \$1.95

Bring us your Cream, Eggs and Butter

HELWIG BROS.

GENERAL MERCHANTS

CARLSRUHE

Miss Lenhart of Peterboro commenced her duties here as Separate school teacher on Tuesday.

Mr. and Mrs. George Reinhart and Mrs. Frank Reinhart of near Ambleaside spent Sunday with friends here.

Mr. Leo Oberle left on Monday to attend Business College in Owen Sound.

The Misses Teela and Tulita Montag left on Sunday to resume their duties in the Euler Business College, Kitchener.

Mr. and Mrs. Joseph Himmelspach and daughter of Buffalo, are visiting relatives and friends here.

Miss Rita Rettinger of Bloomingdale is spending a week with relatives here.

Miss Marie Halter of Kitchener is holidaying at her home here.

Mr. and Mrs. Joseph Montag spent Sunday at the home of Mr. Andrew Waechter in Brant.

After a long dry and hot spell the land here is almost impossible to cultivate for the wheat. If we don't soon have rain there will not be as much wheat sown as usual.

RIGHT KIND OF NEIGHBORS

A very fine example of community spirit and real neighborliness is shown by the men who are rebuilding the shoe factory destroyed by fire in St. Jacobs early in the week. These villagers are evincing practical sympathy for the distress of a business associate and are working day and night to set in motion the wheels of a prosperous industry paralyzed by disaster. Aside from the personal element, the residents of St. Jacobs are anxious to retain in their village an industry that was an important factor

in the community life. Offers and invitations were received from other centres for the re-establishment of the business but the villagers realized that its removal would be a loss to that particular neighborhood. The result was that they took matters into their own hands and decided to rebuild at once. The new building will be under roof within a very short time and the manufactory will resume its activities in due course. The venture in civic enterprise on a small scale might well be taken to heart by larger municipalities. Too often local industries are sidetracked for lack of proper support and the initiative taken by the men of St. Jacobs is a very commendable example of public spirit as well as of personal kindness.

WESTERN WEATHER—CHEERS HARVESTERS
Conditions are Ideal and Cutting Proceeds Rapidly

During the past week showers caused further delay to harvesting in the Prairie Provinces. Present weather is favorable and if it continues rapid advancement in cutting will be made and threshing will become general, according to the weekly crop report issued today by the Canadian Pacific Railway. Help is generally plentiful at wages ranging from \$3.50 to \$4 per day. Recent rains have been beneficial to pasture and fodder crops, and apparently caused no injury to grain. In Manitoba cutting is completed at many points, and in the southern sections the crop is 80 to 90 per cent. cut. In the northern sections it is 60 to 80 per cent. cut. Showery weather again occasioned delay, but harvesting is now resumed generally. Very little threshing has been done so far. The general yield of wheat is above the average, and

samples fairly good. In the southern sections rust has done a considerable amount of damage, particularly to oat crops. Barley will, in all probability, be a good crop. Corn, roots and garcin stuffs are uniformly good.

Favorable in Saskatchewan.
Saskatchewan harvesting is in full swing, although it was again interrupted last week by rain. At present the weather is favorable and a continuance of present weather will enable full progress to be made in threshing. Cutting is from 65 to 75 per cent. done, and the crop is turning out satisfactorily, except in some central and southern districts, where the yield has been reduced by premature ripening.

In Alberta cool, cloudy weather, with intermittent showers during the week interfered considerably with the progress of harvesting. This precipitation benefitted later crops to some extent, but further moisture was not really needed. Many points in the southern section of the Province report all grains in stock, but the average for Alberta runs from 85 to 90 per cent.

Weather Conditions Ideal.
Weather conditions in the Prairie Provinces over the week-end have been ideal, and with a continuance of such weather in prospect for today and tomorrow indications are that exceptional headway will be made with harvesting operations. Last week the weather improved, and as a result threshing machines started work at many points thru the three Provinces.

While there are reports of loss from rust at many points on the Canadian National Railways, the wheat yield, on the whole judging from reports, will be average or better. Many points estimate 25 to 30 bushels per acre, with scattered good yields likely to turn out better. Late crops are coming along splendidly.

GYPROC

The Ever Ready Wall Board

Can be Painted, Papered or Alabastered

Will not shrink, warp or buckle
Will not transmit heat, cold or sound

Can be sawed like lumber.

We have a good stock of this material on hand in 3, 6, 8, 10 and 12 foot lengths. 32 inches wide.

Liesemer & Kalbfleisch
Cement, Plaster and Lime