Positively Guaranteed
TO PERFECTLY SEPARATE
OATS FROM WHEAT

This special Separator, Grinder and Fanning Mill (combined) is built particularly for the Canadian North-West. Try it on my binding Guarantee that it will separate Oats from Wheat and Oats from Barley faster and more perfectly than any other machine on earth.

MY experience of over forty years in building special fanning mills for every farming region on earth makes it **certain** that this Mill No. 2, built for **your** particular use, will put an end to the worst pest you Western farmers endure---wild and tame oats in wheat and barley. This is the **one** machine that will get those oats out **easily** and with positive **certainty.** Just test a

Saves its cost yearly.
Made in two sizes, fitted with 25 in. and 33 in. Screens.

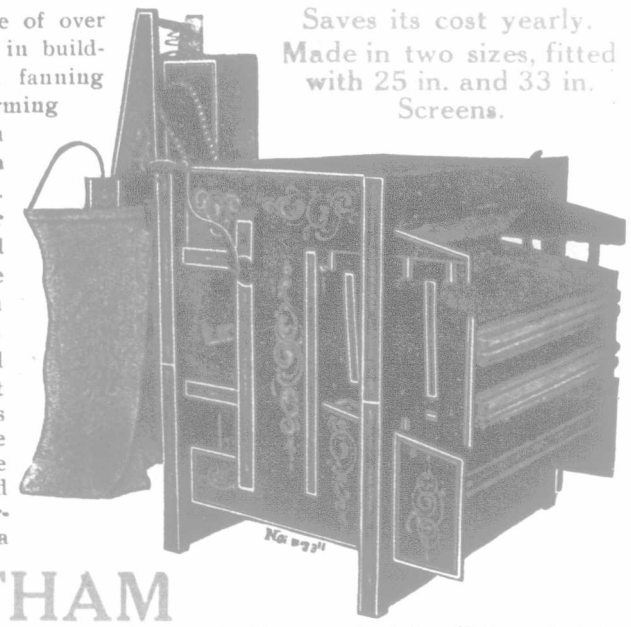

CHATHAM Fanning Mill

It will not only take **all** the oats out of your seed-wheat and the wheat you sell, but it will **grade** your wheat---separate the shrunken, immature and undersized grains, which you can profitably feed your stock. It will positively add ten cents a bushel to the value of your seed-wheat and five cents a bushel to the price you get for what grain you market.

Works Easiest. Cleans Fastest. Handles a Thousand Bushels a Day

No machine for the purpose runs anywhere near as EASY as the Chatham. None other will clean, grade and separate from 500 to 1,000 bushels of grain a day, doing the work perfectly,—taking out weed seeds and all oats or faulty grain. We absolutely guarantee this mill to do all we claim it will do. Test it for yourself and you will know it outclasses any Fanning Mill on the market.

With This CHATHAM Grain Pickler

You get rid of wheat smut. Made wholly of wood. Can't corrode, clog nor decay. Use either bluestone or formalin solution. New screw-feed easily pickles 60 bu. wheat, 80 bu. oats, per hour. Can't bruise the grain. Low-priced; solidly built; guaranteed. Credit, if you wish.

You Can Get One Quick

We carry an ample stock of these special oats-from-wheat machines (which are also fitted with 17 riddles and screens for cleaning and grading ANY grain, big or little) at all our warehouses. We can ship yours on shortest notice. Get our proposition now and think it over. Write us to-day.

The Chatham Fanning Mill was awarded First Prize by the Chicago Battle-Axed Seed Grain World's Fair Seed Specialists Exp. Board.

MANSON CAMPBELL says:

"I have been building fanning mills since 1867. My mills were in the West before the C.P.R. I am a specialist in this oats-from-wheat proposition, and I KNOW this Chatham mill will do what I say it will in this advertisement."

Sow Clean Grain---Sell Clean Grain---Make War on Weeds

If You Farm for Profit—you need one of my scales

My scales are the only Canadian scales that have made good with the Canadian farmer on a straight business basis.

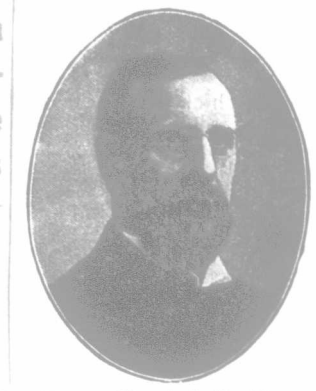

Manson Campbell, President

I Will Make Price Right and Terms very easy—

You can't buy or sell right without a scale; and you can't find a scale that is equal to those I make.

MANSON CAMPBELL
President

EVERY Chatham Pitless Scale is sold with a Government Inspection Certificate that warrants its accuracy. There is no extra charge for this warranty, signed by a resident Government Inspector, who tests every scale we make before it leaves the factory.

This Scale is COMPLETE Can't Get Out of Order

Any other scale comes to you as a few parts with a huge blue print, showing how you can build the rest of it; and you have to build it, too, before you do any weighing. This Chatham Pitless Scale is absolutely complete, built of heavy steel, staunchly bolted together, easily erected, ready for use in a few hours. It stands solidly on its broad steel feet, clear above ground, needing no fixed foundations. Move it readily anywhere. You cannot do that with a pit scale

No check rods, no frail parts to get out of order. Compound beam, finely finished, fully tested, shows full tare on lower section,—easily read, no chance of error. Poise on top beam runs on roller bearings; notches lock the beam by a touch at each 200 lbs. Odd weights shown by small poise on lower beam. Weighs with absolute, warranted accuracy up to FIVE FULL TONS—ten thousand pounds. Nothing about it to go wrong.

FULL CAPACITY COMPOUND BEAM

It Can't Wear Out Because It's Steel

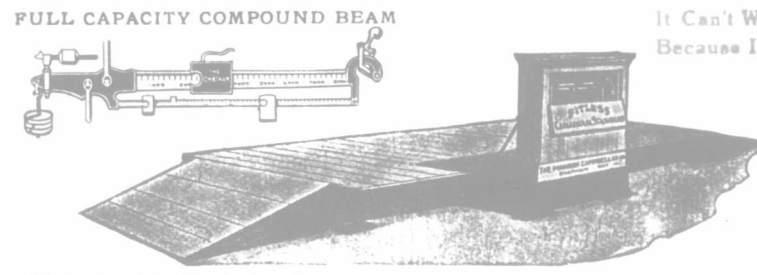

CHATHAM 5-Ton Pitless Scale

Big Enough for Any Scale Use

The Chatham's Platform is 8 x 14 feet—ample room for big load of hay, six fat steers, twelve hogs, etc. Platform can't sag, won't wobble, won't get sprung. Whole outfit built so it will last a lifetime and be good every minute. Sold for a fair price, **very low for cash (credit in sections where we have agents)**, and fully warranted.

Your Farm Needs Such a Scale

You ought to weigh all you buy, all you sell; ought to weigh your stock regularly; ought to keep track of your farm's yield—be a BUSINESS farmer. This scale makes it easy to do all this, and thus save its cost to you over and over—because you can't cheat yourself, nor can you be cheated with this on your farm.

CHATHAM PORTABLE BARN SCALE The Scale Every Farm Needs

is the handiest truck scale built,—compact, easily moved, readily turned short (front wheels and pole are swivelled). Certified by attached Government Inspection Certificate to be absolutely accurate and well-made. Will weigh up to 2,000 lbs. with positive certainty. The Chatham levers are solid castings, extra staunch, can't spring a bit, strong enough to carry TWO tons. Main frame all one-piece solid casting. Bearings self-aligning, whole pivot rests on bearing loop,—so scale must weigh right even if not standing level. Chatham drop-lever principle spares weighing parts the jar of loads, thus bearings stay sharp fifty years or even more.

Weighs Up To 2,000 Lbs. Accurately

Will Last a Long Lifetime

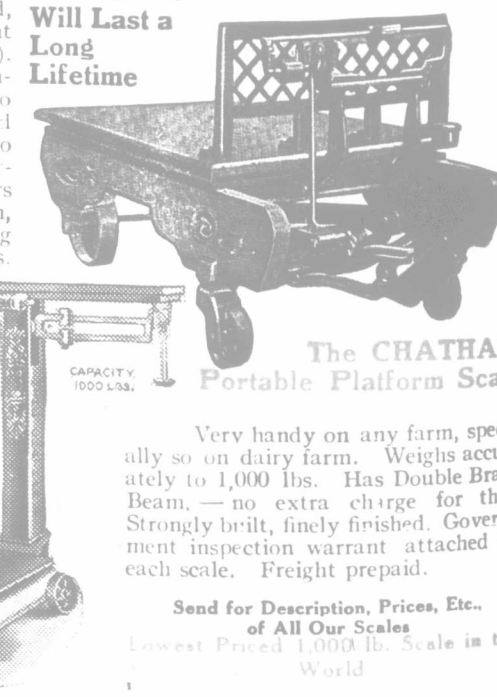

The CHATHAM Portable Platform Scale

Very handy on any farm, specially so on dairy farm. Weighs accurately to 1,000 lbs. Has Double Brass Beam,—no extra charge for this. Strongly built, finely finished. Government inspection warrant attached to each scale. Freight prepaid.

Send for Description, Prices, Etc., of All Our Scales

Lowest Priced 1,000 lb. Scale in the World

NOTICE TO DEALERS

GRAY-CAMPBELL Ltd. of Moosejaw

Western Canada Sales Agents for The [illegible] & Sons [illegible] SASKA[illegible] Campbell Co. Ltd. of Chatham, Ontario

Temporary Offices: 300 Jessie Ave., Winnipeg

MOOSEJAW