

though the price of beef in the British markets has been somewhat lower in recent years, the constant stream of immigration continually pouring into the province has had a tendency to increase local consumption, and, in consequence, steadier markets.

"The horse breeders of the province have surely reason to look forward with encouragement to the unprecedented demand for work horses. At the present time it is much greater than the supply obtainable, and prices are almost prohibitive. This demand is likely to increase for years to come; as the construction of railways in the province is only beginning, and the number of horses required for railway construction alone will be multiplied. The outlook for the horse breeder could not possibly be better than at present, and from appearances on every hand it seems likely that it will continue so for many years.

"The sheep and swine breeders of the province have also reason to be congratulated on the condition affecting their interests. The state of the market for their products at the present time should have the effect of stimulating breeders to increase their flocks and herds considerably."

Regina Show and Sale

The week ending May 19th was live stock week in the new Province of Saskatchewan. During that week the annual fat stock show and sale took place at Regina. The attendance was not as large as was expected, owing to many farmers not being through seeding.

In the fat stock show a considerable improvement was noticeable over last year's show, with the number of entries about the same. The cattle were better finished and more uniform, both in breeding and quality. The cattle exhibit was largely a Shorthorn one, there being only one competitor each in the Hereford and Angus and Galloway classes.

The sale was not what might be called a distinct success, but nevertheless successful enough to warrant its being continued as an annual affair. Some right good bulls, especially of Herefords, were sold below their value, as they seemingly are better adapted for the ranch country of Alberta. Out of 24 Hereford bulls offered only nine were sold. There were 114 head entered for the sale, all but nine of which were Shorthorns and Herefords. These included a number of very good cattle, but there were also included a number of tail enders, due almost entirely to lack of proper fitting.

Following is a summary of the sale:

	Animals sold.	Ave. price.
Shorthorn bulls.....	32	\$83.53
Shorthorn cows.....	15	61.13
Hereford bulls.....	9	90.25
Hereford cows.....	11	56.37
Galloway bulls.....	1	50.00
Total.....	68	\$75.35

The highest price of the sale was obtained by Jas. Cheyne, Manor, for his sweepstakes two-year-old Shorthorn bull, which realized the tidy little sum, \$315. Although not so big as we should like him, he is one of the low-set, thick fleshed, mellow handling sort that are all too rare. The ten best Shorthorn bulls sold averaged \$136.50.

REGINA HORSE SHOW.

There was held at Regina in connection with the fat stock show a provincial horse show. The exhibi-

tors were chiefly local. But it was no mean show for all that. The display, though not large, was good. The chief interest centred in the aged stallion class, in which there were six excellent horses shown. Messrs. R. Ness and Dr. Standish had some difficulty in picking the winner. They finally selected Baron's Gem, shown by A. & G. Mutch, of Lumsden, for the head of the class. Perpetual Motion, shown by W. H. Bryce, of Arcola, was a close second. In the other classes these two breeders captured most of the good prizes.

Cures for Sheep Parasites

The veterinarian of the Michigan Agricultural College, Dr. Waterman, gives the following remedies for parasitic diseases in sheep:

For Tape Worm.—Oil of male fern, one teaspoonful; arica nut powder, two teaspoonfuls; turpentine, one teaspoonful; new milk, four ounces. Give after fasting and follow with a laxative. If sheep are run down give a tonic afterward.

For Stomach Worms.—Give in grain equal parts of sulphate of iron and sulphate of copperas. Dose, 10 ounces of mixture for 35 lambs. Give daily two weeks, then stop one week, and give again. Mix in water and then pour the water over the grain.

Another Remedy.—Gasoline, one tablespoonful; new milk, four ounces. Or of 1 per cent. coal tar creosote solution give two to four ounces.

For Nodular Disease.—Give the copper and iron solution as advised for stomach worms.

Sugar Beets for Stock

Sugar beets are considered the best kind of roots for stock. They are well worth raising for that purpose. You can grow more tons of mangels per acre than you can sugar beets and for that reason more of them are grown for feeding. All kinds of root crops are largely water, and their chief value is to feed in connection with dry food. Cattle will do better when fed a supplementary ration of roots; that seems to have the beneficial effect, for corn silage takes the place of roots. Animals, especially dairy cows, that have been accustomed to roots will do just as well on corn silage. Where one is without the silage it is necessary to have roots to get the best results.

An Interruption

As the young man was taking leave for the night, his voice, as he stood at the door, rose passionately on the still night air.

"Just one," he pleaded, "just one!" Then the young girl's mother interrupted, calling from her bedroom window:

"Just one?" she cried. "No, it ain't quite that yet; but it's close on to twelve and so I think you'd better be goin' just the same."

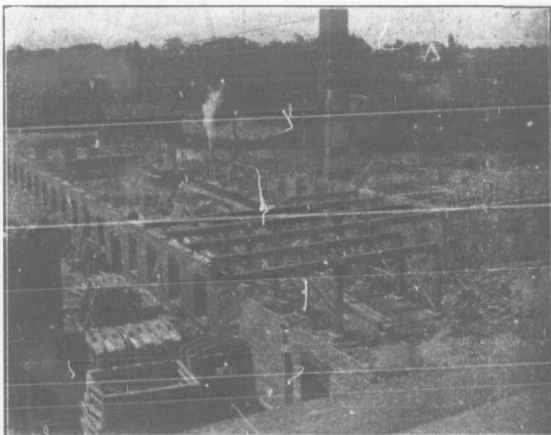

The Frost & Wood Company's New Plant

The above is a reproduction of a photograph taken June 1st and shows one of the wings of the new plant in course of construction for the Frost & Wood Company. The New building, when complete, will be of four storeys, and will have a floor space of almost 150,000 square feet. This will give the firm almost double the capacity that was formerly at their disposal for manufacturing purposes.

It speaks well for the quality of Frost & Wood machinery when the firm is able to do this. Their goods are well and favorably known and

are found from one end of the Dominion to the other. To supply the season's demands they cleaned out one floor of their immense warehouse, and since February 13th have had their machine shops established there, and by working almost night and day have managed to supply the demand for their machinery.

By the latter part of the year they expect to be in their new buildings, and when that is accomplished will be in a better position than ever to take care of their enormous trade throughout the land. A catalogue descriptive of their line may be had by writing them a post card and mentioning THE FARMING WORLD.