REPULSED
IRE FRONT IN
SPERATE BATTLE

m.—Fighting of the most desperate char- Flanders and Northwestern France. The the Allies, is holding on stubbornly to despite determined German attacks, and ringing to a halt the advance of the in-

he French official communication issued d in the report of German general head- hting has been going on since Sunday in hich stands at the crossing of the river

outh the Allies are making an attempt to e relief of that city, which has been in e, and also pushing on to the north and ks of yesterday on the advance to Lille, ong positions, were repulsed, according

bend of the line, the Germans continue g attempts to break the French line. In e Germans have, according to the French epulse the French troops, who debouched h the Camp Des Romanines, now in the uated, in an attempt to cut out that por- hich is thrust towards St. Mihiel. French claim to have made some detailed the front. Paris reports that the Allies n machine guns, two of which were arm- battery of German heavy artillery in the

g up reinforcements to the western me struggles of the war is on. The Ger- troops from the east, but are throwing ium into the firing line. They seem to well, although they must have been seri- attles of August and September. Troops em, and Dutch sources report that train ng taken back to Germany.

D BY ALLIES.

en country, where the men have not the renchments, such as they have on the heavy, especially where endeavors have by assault.

orts agree that the situation in the east he armies are in close touch along the ght across Poland and Galacia. In Gala- aim to be making progress in their cam- vaders out, and to have repulsed Russian

er hand, say that they are making large vy fighting is still going on around the forts surrounding the towns are said to have been destroyed by the big Rus- ve been mined and dismantled and the own itself, however, has not been dam-

says that the battle on the Vistula, San s. There is a system of great entrench- and the whole front is furnished with night hurl thousands of projectiles into ians and Germans, adds the correspond- ain on the defensive, but have repulsed west of Warsaw.

LEAGURED BY SERVIANS.

apital, according to a report issued at veloped by Servians, and determined e the town before the conclusion of the of the Austrian heir, Archduke Francis war.

lion of Colonel Maritz has been virtually icers and men have been captured, while ntarily to the African authorities. l denial of the report that she has occu- ort of Albania. The news from Italy are growing more antagonistic to the nce with the Italian fishing industry by ssity of suspending the service of many nger to steamers. ghts on her coasts extinguished, so that belligerent powers. on account of the shortage of food, is forts are being made by American offi- to Brussels, where the need is greatest.

MEN TO AFRICA.

—The following despatch was received the Marconi Wireless Telegraph Com- ese troops left for Angola and Moszam- in West and East Africa, respectively. of one battalion of infantry, one squad- of mounted artillery, one battery of nce staff. Each force aggregated ap- o native companies, each of 240 men, ngola."

SSION OF BRUGES.

t. 21, 4.10 a. m.—The newspaper Nord ave driven 5,000 Germans out of Bruges n possession.

h official communication given out this y's attacks on Nieuport, Dixmude and repulsed by the allies. ication follows:—"During the day of enemy were particularly violent at se. They all were repulsed by the al- . At all other points the situation is

BALTIC.

ngagement between German torpedo n the Baltic near Rugen Island, off the om Stockholm, according to a Central gen. its results are given.

AGENTS WANTED

RELIABLE representative wanted, to meet the tremendous demand for fruit trees throughout New Brunswick at present. We wish to secure three or four good men to represent us as local and general agents. The special interest taken in the fruit-growing business in New Brunswick offers exceptional opportunities for men of enterprise. We offer a permanent position and liberal pay to the right men. Stone & Wellington, Toronto, Ont. sw-tf

THERE is a boom in the sale of trees in New Brunswick. We want reliable Agents now in every unrepresented district. Pay weekly; liberal terms. Pelham Nursery Co., Toronto, Ont. tf

FOR SALE

MOVING PICTURE MACHINE FOR SALE—At a bargain, English make, only a short time in use, all complete and now running; a snap. Apply to Queens Rink. 11-4.

BOWLING ALLEY BALLS FOR SALE—Ligmin-Vitter Bowling Alley Balls, second hand, 4½ to 10 inch—cheap. Apply 30 Charlotte street. 11-4.

GUNSMITHS

SINIBALDI & OGDEN SMITH, 43 King square. Guns, Rifles and Revolvers repaired. Also for hire, sale or exchange. Ammunition. Special line English guns.

In Time of War Prepare for Peace

Business in Canada must soon be brisker than ever before, as we can supply just what Europe will need and must have at any cost.

Who will be ready to take advantage of the opportunities that will offer?

Send, today, for our new Catalogue, as the first step.

Can enter at any time.

THE St. JOHN Business COLLEGE

S. KERR, Principal

FREE

All Christians should read these pamphlets:

"Where Are the Dead?"
"What Is the Soul?"
"The Rich Man in Hell"
"Thieves in Paradise"
"Calamities: Why Permitted"
"Battle of Armageddon"

All scripturally explained and mailed free on request.

Or we will mail the above six pamphlets and a special booklet, "What say the Scriptures about Hell?" post paid for 10c.

BIBLE STUDY CLUB
59 Alloway Ave., Winnipeg, Man.

BIRTHS.

DAVIDSON—At Dibsbury, Alberta, on Oct. 18, to the wife of W. C. Davidson, a daughter.

MARRIAGES

McGRATTAN-SWEENY—In the Cathedral of the Immaculate Conception, this city, on Oct. 21, 1914, by Rev. Wm. Duke, Charles F. McGrattan, son of Mrs. Henry McGrattan, of St. George, N. B., to Miss Josephine Florence, youngest daughter of Mrs. Lillian E. Sweeny, of St. John.

CONLON-O'CONNOR—At St. John the Baptist church, on Oct. 21, 1914, by the Rev. D. S. O'Keefe, Leonard A. Conlon to Mary Claire O'Connor, daughter of Sara O'Connor.

DEATHS

DOOLIN—In this city, on the 18th inst., Mary, widow of John Doolin.

CARD OF THANKS

The family of Robert McConnell wish to thank their many friends for the kindness and sympathy shown them in their recent bereavement.

CONDENSED NEWS; LOCAL AND GENERAL

Among the British officers mentioned in despatches by Major General French is Capt. O. B. R. Dickey of the Army Service Corps. Captain Dickey is a son of the late Hon. A. R. Dickey, of Amherst (N. S.), and a graduate of the Royal Military College, Kingston.

The Montreal Star's London correspondent, writing from Salisbury Plain, gives the following information in regard to Canadian letters addressed to soldiers with the Canadian expeditionary force: "I am asked to state the correct address for letters to members is "Headquarters Canadian Contingent, Bustard Camp, Salisbury Plain," with member's full name, rank and regiment."

The home of Peter Chisholm at Rothesay was entered by burglars on Sunday evening while all the members of the family were at church. Two pocketbooks were opened and the contents removed, and the money contained in them, amounting to about $80, was all that was taken. Entrance was effected by breaking the glass in a window and then opening the catch, allowing the window to be raised.

Gorge W. Morgan, of Brown's Flats, was killed Monday morning by being crushed beneath a boulder which he was digging from his property. Mr. Morgan was engaged in clearing some land, and was spending some time in removing this heavy stone. He had taken some of the earth from around it, when it suddenly toppled over on him, killing him instantly. Mr. Morgan was one of the best known residents of the district. He leaves to mourn, his wife and a family, besides a large circle of friends.

His Merit.

"I like the way that man looks."
"Why, he's positively ugly!"
"Yes; but hes' looking at me."—London Opinion.

MARINE JOURNAL

PORT OF ST JOHN.

Arrived.

Monday, Oct 19.

Str Orcadian, 2,254, Anderson, Glasgow, Robert Reford Co, gen cargo.

Tuesday, Oct. 20.

Str Anglo Columbian, 3,006, Westcott, New Orleans via Newport News, J T Knight Co, bal.

Str Anglo Saxon, 2,671, Lord, New Orleans via Newport News, J T Knight Co, bal.

Str Chaudiere, 2,504, Partridge, Demerara, West Indies ports and Bermuda, Wm Thomson Co, pass and gen cargo.

Str Easington, 868, Stevenson, Parrsboro, Starr, coal.

Str Calvin Austin, 2,853, Mitchell, Boston via Maine ports, A E Fleming, pass and mdse.

Sailed.

Monday, Oct 19.

Str Governor Cobb, Clark, Boston.

Tuesday, Oct. 20.

Bkt Ethel Clarke, Chute, River Hebert, in tow tug G K King.

Sch Mary A Hall, Olsen, New Haven, with lumber.

Sch F C Lockhart, King, Port Medway (NS), bal.

Sch Ravola, Lewis, Boston (in for harbor from West Bay.)

Sch W H Watters, Boston (was in for harbor, from Bay port.)

Wednesday, Oct 21.

Stmr North Point, Reavley, London via Halifax.

CANADIAN PORTS.

Dalhousie, Oct 16—Ard, str International, 1,843, Chicoutimi.

Cld Oct 17—Str Keramisi, Avonmouth; 17th, str International, Niagara Falls.

Mulgrave, Oct 20—Ard, stmr Deliverance, from Louisburg for wrecking material; schr Geneva Ethel, from P E Island.

Cheverie, Oct 16—Cld, schrs Annie Goggins, Windsor; Bobs, 140,000 s f lumber, Parrsboro; Prescott, Parrsboro; Helen M, 65,000 s f lumber, Parrsboro.

Maitland, Oct 17—Cld, schr Crescent, 130,000 s f lumber, Sale m(Mass); Jessie Ashley, 152,000 s f lumber, New York; Pesaqud, 194,000 s f lumber, Boston.

Walton, Oct 18—Ard, schr Wandrian, LeCain, New York.

BRITISH PORTS.

London, Oct 19—Ard, strs Alaunia, Monmouth, Montreal.

Dublin, Oct 19—Ard, str Bengore Head, Quebec.

Avonmouth, Oct 19—Ard, strs Royal George, Hendon Hall, Montreal.

Liverpool, Oct 19—Ard, strs Etonian, Halifax; St Louis, Vaderland, New York.

Queenboro, Oct 15—Ard, str Santearmo, Hill, Sydney (CB).

Inishtrahull, Oct 16—Passed, strs Reapwell, Williams, St. John (NB), for Liverpool or Glasgow; Hesperian, Main, Montreal for Liverpool.

Liverpool, Oct 15—Ard, strs Fishpool, Forrest, Montreal; Olaf Kyrre, Kanitz, Pictou (NS).

Fleetwood, Oct 16—Ard, str Enfield, Craddock, Dalhousie (NB), (lost part of deckload).

Butt of Lewis, Oct 15—Passed, str Devona, Murray, Montreal for —.

Lizard, Oct 16—Passed, strs Ormiston, Hamilton, New Orleans for Havre; Mount Royal, Griffith, Montreal for London.

Larne, Oct 8—Ard, bark Olone (Nor) Miramichi.

Manchester, Oct 15—Ard, str Christian Michelson (Nor), Newcastle (N B.).

Belfast, Oct 8—Ard, bark Atacama, (Nor), Miramichi.

Newport, Oct 12—Ard, str Fridtjof Nansen (Nor), Neiden, St John (NB).

Falmouth, Oct 16—Ard, str Noordam, New York.

Liverpool, Oct 20—Ard, strs Bermudian, Quebec; Bohemian, Halifax; Lusitania, New York.

London, Oct 17—Ard, str Mount Royal, Griffiths, Montreal.

Sld Oct 17, str Nordkap, Boe, Campbellton.

Manchester, Oct 20—Sld, stmr Manchester Exchange, St John.

Fastnet, Oct 17—Passed, stmr Cairntorr, Purvis, Montreal for —.

Avonmouth, Oct 17—Ard, stmr Hennonhall, Lewis, Montreal; 19th, stmr Royal George, Thompson, Montreal.

London, Oct 18—Ard, stmrs Monmouth, O'Reilly, Montreal; Tritonia, Murray, Botwood; Alaunia, Rostrum, Montreal.

Dublin, Oct 19—Ard, stmr Bengore Head, Kane, Quebec.

Inishtrahull, Oct 19—Passed, stmr Wladimir Reitz (Dan), Olsen, Newcastle (N B) for —.

FOREIGN PORTS.

New Bedford, Mass, Oct 14—Ard, sch Franconia, Sturgeon (NB).

Perth Amboy, NJ, Oct 16—Ard, sch John G Walter, New York (and sailed for Windsor.)

Sld Oct 16—Sch Hattie H Barbour, St John.

Buenos Ayres, Oct 2—Ard, bark Socotra (Nor), Bridgewater for Rosario.

Philadelphia, Oct 16—Ard, str Manchster Miller, St John for Monchester.

New York, Oct 16—Ard, sch E M Roberts, Newcastle.

Cape Henry, Oct 16—Passed str Annetta, Baltimore for Kingsport (NS).

New Bedford, Mass, Oct 16—Ard, sch Lavolta, Hantsport.

Philadelphia, Oct 19—Ard, str Haverford, Liverpool.

New York, Oct 19—Ard, str Minnewaska, London.

Portland, Oct 19—Ard, sch Abbie Keast, St John for Boston.

Vineyard Haven, Oct 18—Ard, sch Evie B Hall, Quebec.

Sld Oct 18, schs W E and W L Tuck, St John (NB); Eskimo, do; Scotia Queen, New York.

Newark, Oct 19—Ard, str Edda, Hillsboro.

Cutler, Oct 16—Ard, schr M & E Haynes, Freeport (N S) for Portland.

Boston, Oct 19—Ard, schrs Etta Vaughan, Bridgewater (N S); Omaha, Scuituate; Katherin V Mills, Hantsport (N S).

Oct 19—Cld, bark Edna M Smith, Bridgewater (N S); schrs Laura E Melanson, Meteghan (N S); Annie, Salmon River (N S).

Portland, Oct 19—Ard, stmr Glenbridge, Connor, Chatham.

New York, Oct 19—Cld, schrs St Anthony, Gales, St John; Fleetly, Creaser, New York; tug Gypsum King, Coburn, Spencers Island.

Vineyard Haven, Oct 19—Ard, schrs Rebecca M Walls, Port Reading for Portsmouth; Ninetta M Porcella, Bridgewater (N S) for Baltimore (both sld); Hortensia, Guttenburg for Machias; Spartel, New York for Lubec; Fred W Balano, South Amboy for do (leaking); Hattie H Barbour, Perth Amboy for St John.

Oct 19—Sld, schrs J Frank Seavey, St John; Bradford C French, St John's (Nfld).

CHARTERS.

Bkt Ethel Clarke, River Hebert to Trinidad, J W Smith, staves.

Sch F A Allen, Philadelphia to Eastport.

WEDDINGS

Shaw-Williams.

Wednesday, Oct. 21.

A very pretty wedding took place at Harbor View, the summer residence of W. J. Hamilton, last evening, when Mrs. Ida Williams was united in marriage to Arthur Shaw, of Pocologan. The ceremony was performed by Rev. F. Ellis. The bride was tastefully attired in a dress of gray silk, with trimmings of rose point lace. The wedding was celebrated in the presence of a large number of guests, and afterwards a dainty supper was served.

Conlon-O'Connor

Thursday, Oct. 22.

An interesting event took place at 9 o'clock yesterday morning in St. John the Baptist church, Broad street, when Miss Mary Claire O'Connor, daughter of Mrs. Sara O'Connor of 112 Queen street became the bride of Leonard A. Conlon, a prominent young barrister of this city. The marriage ceremony was celebrated at nuptial mass by Rev. David S. O'Keeffe of Kingsclear, a cousin of the bridegroom. Very Rev. Monsignor Chapman, V. G., was also in the sanctuary.

Only immediate friends and relatives of the bride and groom were invited to be present at the wedding, but many friends gathered in the church. The bride, who was given away by her uncle, M. F. Mooney, was dressed in white duchess satin trimmed with duchess lace and ninon and pearls and wore a bridal veil of Limerick lace, a family heirloom; and carried a bouquet of white chrysanthemums. Miss Kathleen E. Mooney, cousin of the bride, was bridesmaid and wore pink crepe de chine with overdress of pink silk trimmed with shadow lace. She wore a black velvet hat and carried a bouquet of pink roses. Frederick Conlon, brother of the bridegroom, was best man.

After the ceremony a dainty wedding breakfast was served at the home of the bride's mother. Mr. and Mrs. Conlon, both very popular among many friends were the recipients of a large number of beautiful presents including many valuable pieces of furniture besides cut glass and silverware. They left at noon for a honeymoon trip through Nova Scotia. They will reside in Manawagonish road.

McGrattan-Sweeny

Thursday, Oct. 22.

A wedding of particular interest to many friends both in the city and other parts of the province was solemnized yesterday morning at 5.45 o'clock when, at a nuptial mass, Rev. William Duke united in marriage Miss Josephine Florence Sweeny, daughter of Mrs. Lillian E. Sweeny of this city, and Charles F. McGrattan, formerly of St. George but now manager of the local branch of H. McGrattan & Son. The bride, who was given away by her uncle, William Norton of New York, was becomingly attired in a blue tailored suit of French serge and black velvet hat with coque feathers and carried a shower bouquet of cream roses. She was attended by her sister, Miss Lillian Sweeny, dressed in Corbeau blue and black velvet hat with ostrich mount, and carrying a bouquet of pink sweet peas and roses. Leo McGrattan of Sydney, a brother of the groom, was best man.

After the ceremony the bridal party drove to the residence of the bride's mother, 225 Union street, where a tempting wedding breakfast was served. Mr. and Mrs. McGrattan left on the early morning train on a honeymoon trip to Boston and New York. Among other gifts received by th bride was an electroller from the graduates of the '07 class of St. Vincent's High School, of which she was a member. Mr. and Mrs. McGrattan on their return after their honeymoon, will reside in the city.

Thomas-Lapp

In the society column of the Pittsburg Dispatch under date of October 15 appeared the following account of the wedding of Frederick Thomas, son of Mr. and Mrs. F. S. Thomas of St. John and Miss Harriet E. Lapp:—

Miss Harriet Esther Lapp, daughter of Mrs. John W. Lapp of Mifflin avenue, Wilkinsburg, and Frederick Shenton Thomas were married at the home of the bride Thursday evening, October 8, Rev. S. Willis McKelvey officiating. The service was quiet because of mourning for the bride's father. Miss Mary Shaw of Braddock played the wedding march. The bride was given away by her uncle, George P. Ruffridge of Montclair, N. J. Carey P. Wright was best man. The wedding took place before a bank of ferns and palms. Smilax formed the house decorations. After a bridal lunch, Mr. and Mrs. Thomas left for a wedding trip through the mountains. Out of town guests were Mrs. George P. Ruffridge and Bert and Bonnie Ruffridge of Montclair, N. J., Mr. and Mrs. F. S. Thomas, of St. John, New Brunswick, Mrs. F. H. Bagley of Baltimore and Miss Laura Sands of Nassau, Baltimore. Mr. and Mrs. Thomas will be at home to their friends after November 18 at 108 Mifflin avenue, Wilkinsburg.

Walsh-McManus

The marriage of Miss Bertha Agnes McManus, of Memramcook, N. B., to Lionel O. P. Walsh, of Manchester, England, took place Tuesday in St. Thomas' church, Rev. Fr. A. Roy performing the ceremony. Six other priests were in the sanctuary. The bride, who is the daughter of the late John W. McManus and Mrs. McManus of Memramcook, was given away by her brother, Reid McManus, of Moncton. She was beautifully gowned in Parisian charmeuse satin with Juliet cap and veil and was attended by her sister, Mrs. L. X. McDonald, as matron of honor; the groom was supported by John W. McManus, brother of the bride. The bride and groom left for Montreal and American cities on a brief wedding trip, after which they will reside in Sydney, N. S.

Williams-Doiron

In St. Joseph's church Shediac, on Monday morning, Miss Leonie Doiron, daughter of Mr. and Mrs. Abel Doiron, of Shediac, was married to E. S. Williams, of the general office staff of the I. C. R., Moncton. Nuptial mass was celebrated by Rev. Father LeBlanc. The bride was attended by her sister, Miss Analice Doiron, and the groom was supported by Alyre Cassidy. Mr. and Mrs. Williams left on a trip to Montreal and Ottawa. She received many beautiful gifts, among them a set of sterling silver spoons from Brock & Paterson, of St. John.

For the little girl's best dress a frock of challis made in a simple manner and trimmed only with a wide velvet belt or sash of ribbon.

P. E. I. RESPONDS NOBLY TO CALL OF BELGIANS

Charlottetown, P. E. I., Oct. 21—Hon. Charles Dalton, acting premier, in the absence of Premier Mathieson, has received from the government representative at the armories in Charlottetown an official report of what has been done in the matter of relief for th Belgians. The people of Prince Edward Island have enthusiastically contributed towards this fund. The island has shipped 240 large cases of bedding, men's, women's and children's clothing, aggregating in value approximately $100,000.

Provisions of all kinds have also been contributed in abundance. All resources of the garden province have been largely drawn upon; about fifteen tons of cheese, bags, barrels and boxes of meat, flour, beans, canned lobsters, mackerel, codfish, milk, jam, and canned meat.

A number of cash donations have also been received totalling about $8,000. This is in addition to the 100,000 bushels of oats and $15,000 contributed to the army field service fund, $10,000 to the Red Cross and $5,000 to the women's patriotic fund.

TERRIFIC BOMB EXPLOSION IN MONTREAL

Montreal, Oct. 20—Two men are believed to have blown up a block of nine tenements and three stores on Frontenac street about 6 o'clock tonight with a bomb, and to have met death in the wreckage, in which about a dozen inmates were more or less seriously injured. Only one dead body was recovered, and it was taken to the morgue to await identification. The police think there is at least one dead body in the ruins, if not more, but owing to broken gas pipes the search was greatly hampered tonight.

Paul Belanger, 581 Frontenac street, and Joseph Lafreniere, 585 Frontenac street, told the police they saw two men, who looked like foreigners, carrying a big round black thing into one of the doorways of the block of tenements, and a loud explosion almost immediately followed. One of the supposed bomb-throwers, they said, was hurled back on the sidewalk, but the other, they thought, was buried in the ruins.

There were nine families in the tenements, mostly Russians, and they were at supper when the explosion occurred.

There was a terrific roar and the entire front of the building blew out with awful force into Frontenac street. Windows in houses all around were shattered, the floors of the tenement itself were wrecked, and the whole building for a time had a most menacing aspect.

Police were sent for, and fire alarms turned in, though happily fire did not add its horrors to the scene. Confusion reigned for a time, which culminated in intense excitement when a strong cordon of police was seen to convey away to No. 13 station a group of a dozen foreigners.

Information regarding the affair is to the effect that there had been trouble in the building for the past few days—whether it was racial or not was not stated—and the police had been called last night and the night before. One man, eluding he police some days ago, had, it is said, sworn that he would "make trouble" and that is why the police tonight thought it would be wise to apprehend some of the men who might be useful, should evidence be forthcoming that the affair was premeditated.

Two women are thought to be dying from injuries received in the explosion, one of whom is at Notre Dame Hospital with both limbs amputated. They were badly smashed. Her name could not be ascertained tonight.

Mrs. Sarah Gilbert, a Jewess, 573 Frontenac street, is, in a very critical condition at the General Hospital. Both of her legs are broken above the knees, and she is suffering from injuries in the head and from shock.

A man whose name is not known is at Hotel Dieu with injuries somewhat similar to those of Mrs. Gilbert, and his condition is regarded as serious.

Maxine Menentovitch, 27 years of age, 584 Frontenac street, received severe scalp wounds and is in Notre Dame Hospital. He was in the store at 573 Frontenac street, when the explosion occurred. He is also hurt in the back. His condition is not thought to be dangerous.

Nik Worshonsky, 36 years of age, 569 Frontenac street, was also in this store, and is in Notre Dame Hospital with minor contusions.

Sam Buss, 29 years of age, 573 Frontenac street, is at General Hospital, severely burned about the head and arms but will recover. The building did not catch fire, and it is supposed his burns were caused by a coal oil lamps.

Jos. Tomacheske, 28 years of age, 575 Frontenac street, is at General Hospital with a fractured left arm and minor injuries.

Mekita Zamos, 21; Ivan Derdan, 38; Alexis Shersko, 20, and Sam. Vasilko, 25, all of 575 Frontenac street, were treated in the outdoor department of the General Hospital. An equal number were treated in the dispensary of Notre Dame Hospital, and the ambulance doctors attended many others on the scene of the wreck.

Late tonight the police came to the conclusion that only one body was in the ruins, that of the unidentified second bomb thrower, hence the search for bodies was discontinued.

The dead man in the morgue is thought to be an Austrian, and to have meant to have caused the death of the occupants of the building because they were Russians.

MARITIME BAPTIST CONVENTION ENDS ITS SESSIONS

Fredericton, N. B. Oct. 19—Vice President J. A. Christie of Amherst presided at this morning's session of the Maritime Baptist convention. The usual devotional exercises were led by Rev. Dr. Francis. The nominating committee recommended appointment of the following committees

Obituaries—Dr. E. Crowell, Rev. Dr. W. E. McIntyre, Rev. A. G. Dykeman; Dr. A. Chisholm, Rev. J. B. Ganong.

State of Denomination; Rev. R. Osgoode Morse; Rev. R. J. Colpitts, Rev. C. R. Freeman; Rev. J. E. Corbett.

Delegate to social service council, Rev. W. F. Parker.

Representative on board governors, European Baptist college, Dr. G. B. Cutten.

To preach convention sermon in 1915, Rev. A. F. Newcombe, alternate, Rev. F. C. Hartley. The report was adopted.

The report of the board of governors of Acadia was submitted by Dr. I. B. Oakes and adopted, Dr. A. Cohoon, presented the report of the treasurer of Acadia, which was adopted, Rev. G. A. Lawson, secretary-treasurer of the annuity board, presented his general report.

At this afternoon's session the financial statement and report on annuities were adopted.

Rev. E. D. King submitted a report of the correspondence committee, which was adopted.

The question of changing the date of the convention was brought up and Rev. F. H. Beales moved that it be changed from the first Saturday after October 13 to the second Saturday in September, or such date as the convention may decide upon. The resolution was referred to a committee.

Rev. I. B. Oakes read the report of the ministerial board, which was adopted.

The report of the young people's board with a financial statement was adopted.

Rev. J. W. Brown brought up the matter of a minimum salary in a resolution, which was seconded by Rev. W. R. Robinson. After considerable discussion a minimum salary of $800 per year was decided upon. During the discussion one minister stated that he had declined to accept a church offered him in this province because he was asked to accept donations as part of his salary.

The third report of the nominating committee was submitted as follows:

Young people's board, retiring in 1915—Rev. F. L. Orchard; retiring in 1917—Rev. A. W. Robbins, Rev. W. C. Machum and Rev. A. H. Whitman.

Committee on public institutions and public schools of N. B.—Rev. Dr. J. H. McDonald, Rev. D. Hutchinson, C. C. Jones, Rev. F. S. Porter, Rev. A. G. Archibald.

Board of governors of Acadia University, retiring 1916—J. F. Fraser; retiring in 1922, Rev. Dr. J. H. McDonald.

Ministers' annuity board, retiring 1917—Havelock Coy, Rev. Dr. Price, C. L. Martin, W. M. Manning, Rev. C. W. Rose, Rev. F. C. Hartley, B. W. Ralston and Rev. A. F. Newcomb.

Ministerial education board, retiring in 1917—Rev. W. L. Archibald, A. S. McDonald and E. M. Beckwith.

The educational meeting this evening was largely attended despite the inclement weather. The principal speakers were: Rev. Dr. Francis, Rev. Dr. Archibald, Rev. Dr. Cutten and Rev. Dr. Dewolfe. Dr. Francis' subject was The Kingdom of God, and he delivered a most impressing message. He alluded to the part which ministers should play in the politics of the country, claiming that it was their duty to actively interest themselves in public affairs. Said he: "If the ministers of New Brunswick would start an active campaign against political corruption every grafter in political life would be forced to crawl into his own political grave."

Fredericton, N. B., Oct. 20—Delegates to the maritime Baptist convention had a busy time today, practically disposing of all the business on the programme. A majority of the delegates will return home tomorrow morning. The convention has been most successful in every way, and the delegates will carry away with them pleasant recollections of their brief sojourn here. The outstanding feature of the convetnion was the able addresses delivered by Dr. Francis, of Boston. St. John people will likely have an opportunity of hearing this eloquent preacher during his stay in the province.

Dr. Francis conducted devotional exercises this afternoon and delivered his farewell message, taking for his subject The Holy Spirit.

Follow Shackleton

SIR ERNEST SHACKLETON is taking Bovril to the Antarctic because his men must get every ounce of nourishment out of their food. You, too, can be sure of being nourished if you take Bovril. Even a plain meal yields much more strength and nourishment if you are taking Bovril. But remember, Shackleton's words: **It must be Bovril.**

Of all Stores, etc., at 1-oz. 25 c.; 2-oz. 40 c.; 4-oz. 70 c.; 8-oz. $1.30; 16-oz. $2.25. Bovril Cordial, large, $1.25; 5-oz. 40 c. 16-oz. Johnston's Fluid Beef (Vimbos), $1.20.

E.N.B.

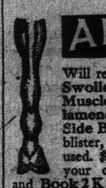

ABSORBINE
TRADE MARK REG. U.S. PAT. OFF.

Will reduce Inflamed, Strained, Swollen Tendons, Ligaments, Muscles or Bruises. Stops the lameness and pain from a Splint, Side Bone or Bone Spavin. No blister, no hair gone. Horse can be used. $2 a bottle delivered. Describe your case for special instructions and Book 2 K Free.

ABSORBINE, JR., the antiseptic liniment for mankind. Reduces Strained, Torn Ligaments, Enlarged Glands, Veins or Muscles, Heals Cuts, Sores, Ulcers. Allays pain. Price $1.00 a bottle at dealers or delivered. Book "Evidence" free. W. F. YOUNG, P.D.F., 135 Lymans Bldg., Montreal, Can.

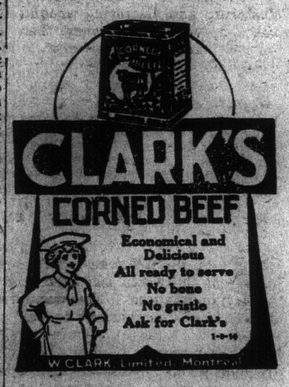

FREE HANDSOME MUFF

GIRLS—This beautiful stylish muff will keep you lovely and warm this winter and is so handsome and dressy that you will be the envy of all your friends. It is the very newest pillow shape—and extra large in size, measuring more than 15 inches wide by 10 inches deep. It is lined throughout with fine quality black satin with the new ruffle edge and finished with a silk wrist cord. This lovely muff is warm and dressy, will give you years of wear and satisfaction and is surely just what you most want.

We are prepared to give away absolutely free 1,000 of these handsome muffs to quickly introduce our delightful new Royal Japanese Perfume. Simply send your name and address today and we will send you 25 handsome bottles in 6 different delicious odors—Lily of the Valley, Carnation, Wood Violet, White Rose, etc. Help us advertise this delightful perfume by selling these among your friends as our special introduction price of only 10c each. It is very easy as many ladies buy 2 and 3 bottles of this fine perfume on sight. Return our $3.50 when the perfume is sold and we promptly forward the muff just as promised, all charges paid right to your door. We are sure of satisfaction. Write today to

THE REGAL MANUFACTURING CO. Dept. M. 115 Toronto, Canada

VIOLINS FREE

Catalog. Write Today. Say whether interested in Band Instruments, Violins or Bagpipes.

C. W. LINDSAY LIMITED
189 SPARKS ST.
OTTAWA CANADA

WRIST WATCH FREE

LADIES! here is a splendid chance to win a lovely small size Highly Polished Gun-metal Watch with gold bow and crown, stem wind and set, and a beautiful leather Bracelet. This is a very stylish and safe way to wear the watch. We give both these splendid premiums FREE for selling only $4.60 worth of beautifully Lithographed Picture Post Cards at 5 for 10c. These cards are the latest designs in Views, Floral, Birthday, Comics, Also Christmas, Valentines and Easter in season. Write to-day and we will send you a package of cards which you can sell in every house and soon be the proud owner of this Elegant Watch and Bracelet. Our agents are delighted with these premiums.

COBALT GOLD PEN CO., Dept. 53 Toronto, Ont.

GET THIS CATALOGUE
SAVE MONEY

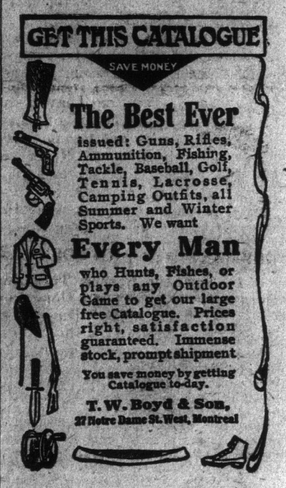

The Best Ever

issued: Guns, Rifles, Ammunition, Fishing, Tackle, Baseball, Golf, Tennis, Lacrosse, Camping Outfits, all Summer and Winter Sports. We want

Every Man

who Hunts, Fishes, or plays any Outdoor Game to get our large free Catalogue. Prices right, satisfaction guaranteed. Immense stock, prompt shipment

You save money by getting Catalogue to-day.

T. W. Boyd & Son,
27 Notre Dame St. West, Montreal

The Eggs You Get

not the number of hens you have in the flock, determine whether your poultry is profitable. Every hen on the sick list or irregular layer means so much money lost.

Pratts

POULTRY REGULATOR induces regular laying because it acts directly on the digestive and egg-producing organs, toning up the whole system and improving the digestion. It produces a marked improvement in the birds because it insures perfect condition. "Your money back if not satisfied."

Pratts Roup Remedy is a sure preventive of colds, catarrh and roup. Use the Tablets for individual treatment.

P-10

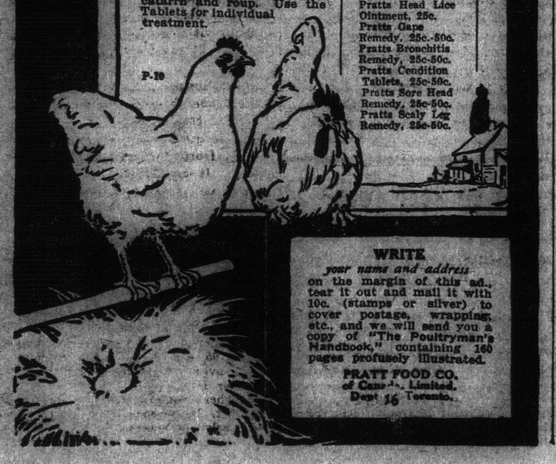

Pratts Poultry Remedies

Pratts Poultry Regulator, 25c.-$9.
Pratts Baby Chick Food, 25c. to $5.75
Pratts Liquid Lice Killer, 35c. qt., $1.00 gal.
Pratts Powdered Lice Killer, 25c.-50c.
Pratts Roup Remedy, 25-50c.
Pratts Roup Tablets, 25c-50c.
Pratts White Diarrhoea Remedy, 25c.-50c.
Pratts Cholera Remedy, 25c.-50c.
Pratts Head Lice Ointment, 25c.
Pratts Gape Remedy, 25c.-50c.
Pratts Bronchitis Remedy, 25c-50c.
Pratts Condition Tablets, 25c-50c.
Pratts Sore Head Remedy, 25c-50c.
Pratts Scaly Leg Remedy, 25c-50c.

WRITE your name and address on the margin of this ad., tear it out and mail it with 10c. (stamps or silver) to cover postage, wrapping, etc., and we will send you a copy of "The Poultryman's Handbook," containing 160 pages profusely illustrated.

PRATT FOOD CO. of Canada, Limited. Dept. 16 Toronto.

The Army of Constipation

Is Growing Smaller Every Day

CARTER'S LITTLE LIVER PILLS are responsible—they not only give relief—they permanently cure Constipation. Millions use them for Biliousness, Indigestion, Sick Headache, Sallow Skin.

SMALL PILL, SMALL DOSE, SMALL PRICE

Genuine must bear Signature

Brent Good

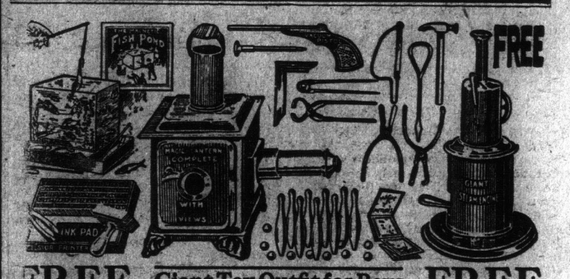

FREE Giant Toy Outfit for Boys FREE

Here it is boys, the famous Giant Toy Outfit. Just what you have been wanting all your life and right here, you get it free without a cent of cost.

HEAD WHAT EACH OF THESE WONDERFUL OUTFITS CONTAIN:

First a dandy Giant Steam Engine, with beautiful burnished brass and Russia iron body, exhaust valves, nickel plated fly wheel and substantial metal base. Next, we give you the finest little Magic Lantern ever seen. Made of Russia iron, with high grade lamp and extension lens complete to show any number of beautiful views and 12 gay history pictures (six slides) with each lantern. Then comes the famous Vacuum Pistol Game that you never will miss. This fine revolver shoots a harmless rubber tipped arrow that sticks to whatever it hits. It is a complete game with pistol, arrow and fine colored target all complete in a box. Next you get this fine Excelsior Printing Outfit, with tweezers, typeholder and everlasting ink pad, and a complete set of the famous game of Magnetic Fish Pond, the funniest, most entertaining game ever invented. Then besides all those grand, big presents, each outfit comprises the great "Little Giant" Tool Set, a perfect set of tools in miniature, comprising: Hammer, saw, pliers, tweezers, T square, compass and a Conductor's punch (you can play one with it). You also get a dandy set of "Little Rip" tom pin game, a book of Magic disappearing pictures, and last but not least the famous Swiss Warbler Canary Bird Whistle, a wonderful entertainer.

ALTOGETHER 9 BIG PRESENTS, COUNTEM!

Boys! Just look at the picture of all these grand presents and then imagine what fun you and all your friends can have with such a wonderful outfit. It's the easiest thing in the world to win them all. Just send your name and address to-day and you will get by return of mail only 25 exquisite Regal Beauty Pin Sets to sell among your friends at only 10c per set. Any bright boy can sell them all in an hour. Just think two beautiful gold finished engraved beauty pins on a card for only 10c the pair. Many ladies buy a half dozen sets. Return our $2.50 when sold and we promptly send you the complete Giant Toy Outfit—every article you see in the picture—exactly as represented and listed above, absolutely free. Hurry boys! And grasp this chance of getting the most complete outfit of toys ever offered.

Write to-day. We arrange to stand payment of all delivery charges on the outfit under our return-business system. Address

THE REGAL MANUFACTURING CO. Dept. G. 114 TORONTO, ONT. 4

sent to the arrangement, the shipments can immediately be dispatched.

Engagements near Nieuport, Belgium, and Lille, where the allied forces have been trying to beat back the German advance, continue. The French for several days have been attacking desperately in the vicinity of Lille, but according to headquarters' bulletins all the attacks have been repulsed.

It is announced that the allies have made a stand behind the River Y