MC 2035 POOR DOCUMENT

REGAL Flour yields the *best quality* and the *utmost quantity* of bread per barrel: white, light loaves, pastry of melting flakiness.

This is simple direct truth.

Unless you find it so, when you try it, your dealer will return your money.

REGAL FLOUR

DEATH OF REV DR. EDWIN EVANS OF HAMPTON

Hampton, N. B., Feb. 7—(Special)—The Rev. Edwin Evans, superannuated minister of the Methodist church, died at his home, Hampton Station, at 2.30 p. m. today, in the 79th year of his age.

He was born at Huntelet, Yorkshire, England, in March, 1834. His Methodist history goes back to his grandfather, James North, who was converted under the ministry of the Rev. John Wesley.

Dr. Evans came to Canada when twenty-three years of age and took up his ministerial charge at Dartmouth (N. S.) He has occupied important charges in the conference, among others at Chatham (N. B.), Cornwall (P. E. I.), Exmouth street, St. John; Fredericton, Marysville and Portland street, St. John.

He has always filled a prominent position in church affairs, was president of the conference for one year, and for several years was a member of the general conference. For many years he has been and was, at his death, one of the regents of Mount Allison University, and was for a term chairman of the board. He received his honorary degree of D. D. from Mount Allison in 1891. While with the Portland church, on account of ill health, he retired to a farm at Lakeside, remaining one year, when he took charge of Centenary church, St. John. His health again failing, he permanently retired from the active ministry, at the same time becoming treasurer of the supernumerary fund, which he held till death.

He was an active member in late years of the church union committee and attended many of the sessions. He was also a member of the general missionary board of the Methodist church.

Dr. Evans was most highly respected and beloved in every community where he has lived and labored. He was twice married, first to Miss Margaret Greig, of Dartmouth (N. S.), by whom he leaves one son and one daughter, E. G. Evans, of Hampton, and Mrs. Oscar Hanson, of Lepreaux. His second wife and widow was Miss Martha Johnson, sister of the late Dr. Richard Johnson, of Charlottetown, by whom he leaves the following children: Hammond J., of St. John; Mrs. S. G. Ritchie, wife of Dr. Stephen Ritchie, of Halifax; Miss Margaret, at home, and W. Benton, superintendent of the Rothwell Coal Co., Minto, and a number of grandchildren.

A private family service will be held at the house at 2 p. m. and public service in the church at 2.30 p. m. on Monday, Feb. 10. Interment will be made in Hampton Rural cemetery.

ZAM-BUK FOR THE CHILDREN

Mothers Tell What it Did For Their Little Ones

Thousands of mothers in Canada owe a debt of gratitude to Zam-Buk.

Mrs. J. Quiding, of Ninette, Man., says: "My little boy was suffering very badly from a form of skin disease over his eye. I applied Zam-Buk to the affected part, and in a very short time the sores were healed."

Mrs. F. Miners, of 311 Suffolk street, Guelph, Ont., says:—"My little daughter Lorinda (6) contracted a skin disease. This first broke out like tiny water blisters, afterwards taking the form of dry scabs. These would disappear for a short time, and then re-appear worse than ever. We tried Zam-Buk, and perseverance with its use, resulted in a cure."

All druggists and stores sell Zam-Buk at 50c. box, or post free from Zam-Buk Co., Toronto, upon receipt of price.

TOO MUCH FOR HIM.

Jack was a man who never liked work, and it was a sad blow to him when his pal Jim got a job at the post-office.

Jim's hours were 8 to 5.

The first day that Jim was to start Jack was seen strolling to the old spot at the Market Square. Ten o'clock a. m. struck and Jack, looking up, saw his pal hurrying towards him.

"Hullo, Jim!" said he. "Why are you here during your working hours?"

"Oh, I've given it up," replied Jim. "I simply couldn't stand it."

"Couldn't stand what?" gasped Jack in amazement.

"The smell of dead letters."

Uncle Jack, who was visiting them for the holidays, wished to talk to Elizabeth's father at his office. He could not find the telephone directory, and thus appealed to three-year-old Elizabeth for information regarding the telephone number.

"Elizabeth, what does mother ask for when she talks to daddy at his offic?" he inquired.

"Elizabeth was wise for her days.

"Money,' she lisped.

Thousands of Old People Find Health and Strength

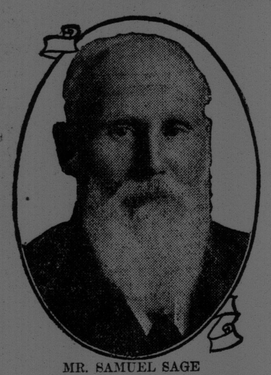
MR. SAMUEL SAGE

Duffy's Pure Malt Whiskey is wonderfully effective to aid digestion, thus nourishing the body and enriching the blood, which makes it especially valuable for those advanced in years.

Read what it does for Mr. S. Sage and his friends.

"I have been a user of Duffy's Pure Malt Whiskey for many years, and find that it is the best medicine and tonic I can take. I have been troubled with gas on my stomach which causes a pain in my heart and often bowel trouble, but if I take about two tablespoonfuls of your malt in the morning when I first get up, then my food tastes fine and does not distress me. While I was on the farm I took it before each meal and found that it gave me better appetite and sleep became refreshing. I have often recommended it to my old comrades and they all say it does them much good.

Many aged ladies to whom I have talked claim they could not get along if it were not for Duffy's Pure Malt Whiskey. Some have said, 'Give me liberty or give me death,' but I say, 'Give me life and Duffy's Pure Malt Whiskey.'" Samuel Sage, Adjt., Tom Custer Post, No. 178, G. A. R., Sheridan, Mich.

Duffy's Pure Malt Whiskey

For more than half a century Duffy's Pure Malt Whiskey has been before the public and its increasing success proves its merit and honesty. Scientists have tested it, chemists have analyzed it and always found it pure and full of medicinal virtue; doctors have prescribed it, and ministers of the Gospel, temperance advocates and people in all walks of life have used it, and all endorse it as a most effective tonic stimulant.

It is a wonderful remedy in the prevention and relief of all throat, lung and stomach troubles, and for all wasting and weakening conditions, if taken as directed.

The Canadian Drug Co., Ltd., Local Distributors

BE SURE YOU GET DUFFY'S

Sold by druggists, dealers and hotels in SEALED BOTTLES ONLY. Get the genuine and sure the seal over the cork is unbroken. If you can't procure it, let us know and we will you how. Write for free doctor's advice and book of recipes for table and sick room. The y Malt Whiskey Co., Rochester, N. Y.

Little Beauty Chats

By BLANCHE BEACON

Perfect Teeth a Mark of Beauty

If more women realized the fact that a beautiful set of teeth would positively redeem a face otherwise plain, I think we would not see so many cases of neglected teeth. And it is not only for the purpose of adding to one's beauty that the teeth should be cared for, as one's health depends on the teeth being strong.

I will tell you why this is. Perfect mastication of the food is essential for health. Now, if the teeth are so frail that they cannot reduce food to a pulp before it is swallowed and given over to the stomach, that organ will not be able to accomplish its work, so indigestion and fermentation takes place and the system is poisoned. This means, in many cases, dull eyes, thin hair and a poor skin. If you would avoid these ills of the flesh take care of your teeth.

Probably there is no feature of the face so conspicuous as the teeth. Why, then, not give them the same consideration that you give your hair or complexion? They will repay you amply for any petting you may give them, I do assure you.

Let me ask you to do a most prosaic thing four times daily. What is it? Why, brush your teeth, as teeth that are scoured and scrubbed frequently are the teeth whose dazzling perfection charms all beholders. Verily, well kept teeth are rightly called "jewels of the mouth."

Hereafter I hope those of you who have become careless in regard to brushing the teeth, will alter your ways and see that your teeth receive a careful scouring after each meal and before going to bed at night.

Try brushing the teeth up and down instead of across, as most people do. There is a reason for this. The usual crosswise brushing often forces food into the spaces between the teeth where it works harm. After brushing the inner and outer surfaces of the teeth with your stiff-bristled brush, give a little attention to the tops, as they need daily cleansing if the teeth are to remain strong and free from cavities.

Clean teeth are generally strong teeth. Do not forget this.

WHAT ANNE RITTENHOUSE SAYS

(Copyright 1913 by the McClure Newspaper Syndicate)

Tulle hats require admirable coiffures. To the French woman, who is responsible for transparent headwear, this is not a problem. To the American woman who adopts the French idea the fact is annoying. While America has the best coiffures in the world our women, in mass, are not careful of their hair. If we arrange our locks as well as we cover our feet, spending as much time and money on one as the other, we would present a better appearance. Our hairdressers are as good as the bootmakers, but women do not take the one as importantly as the other.

Every one knows hundreds of women who have never had the services of a hairdresser or learned the art of doing their own hair; they have not studied out the importance of line in relation to the coiffure and do not know whether they look younger or older by wearing the hair flat or fluffy. Even those who bemoan the fact that their hair falls out or their scalp is not in good condition or their locks are turning gray disregard the more vital problem of whether the hair should go up or down from the forehead and just where the knot should be placed.

These women may spend hundreds of dollars on expensive clothes, fret their dressmaker and themselves for weeks at a time because of the fit of a bodice or the hang of a skirt, yet never realize that they nullify the good appearance of any gown by the careless or inartistic way they do their hair.

No preachment does any good. Hours of talking do not make a dent on the surface of a woman's mind on this subject. She may have a dozen pairs of shoes averaging $5 a piece, but she considers it too expensive to have a hair-dresser once a week.

There is a class of women who will spend unusual amounts of money on hats and never learn to arrange the hair to do the hat justice. They will keep to some ugly coiffure that brings out every poor line in their faces and pose upon it a French hat that is only possible when it has beneath it a fashionable arrangement of the hair.

THE TRANSPARENT HAT.

A poor coiffure is bad enough when the hat hides the major part of it, but when it is disclosed under transparent tulle then the effect becomes hopeless. The French woman delights in a hat of any kind, for even when her coiffure is faultless, be she rich or poor, fashionable or not, she will cover her head. The way the theatres are built over there allow the majority of women to sit in boxes where they wear hats, and at the opera or restaurant suppers they cover their heads with gay plumage and brilliant jewels.

The tulle cap, therefore, that they brought into fashion was merely a fantastic way of covering the head while showing the coiffure. The American woman is adopting it as the fashionable thing in midseason head coverings. She will wear it in the afternoon for luncheon parties, for wedding breakfasts, for Palm Beach and all through the summer with white frocks. It is a very attractive affair when well done and rightly posed, but the woman who has not a smart air about her and who does not wave her hair and arrange it well should never take up with the tulle hat. It will be her undoing in a sartorial sense.

Correctly made, it is a matter of deft fingers rather than costly materials. Colored tulle with a high lustre is used and pulled into shape by means of slender folds. The crown is not extra high and is gathered into a head band of itself or of metal galloon or velvet ribbon.

Such is the cap, plain and simple, without lining or furbelows, but there are others far more ornate. For instance, there is a model that has a head band of chiffon or satin rosebuds placed closely together on a net foundation. These flowers are considered more attractive today in millinery than the conventional ones we have used for a century. Tiny fruit is sometimes substituted for flowers, but the effect is not as soft or as artistic. When one wants to use fruit it is better to put it on a straw hat that has a brim. It smacks somehow of summer and is not objectionable in combination with straw and muslin.

LACE HATS AGAIN.

A few women tried to wear lace hats last summer, but they were not very satisfactory and never became popular. Fabric hats have gained steadily since then and it may be that straw will retire to the background this summer as felt did during the winter. Brocade, tulle and lace are already to the front in the field of millinery, although it is not possible that they will oust straw entirely. They may have their innings this spring, but the majority of women will want straw for ordinary purposes in hot weather.

The old question is revived with the advent of lace hats as to whether or not it is unbecoming to a woman to have the light filter through the design upon her forehead and eyes. It is strange that such a question should come up in a day of veils that make a woman look as though she had a birthmark on her face. If she is content to wear dragons and butterflies and chrysanthemums that cast a shadow on her cheeks and nose, she should not object to a more artistic shadow on her eyes.

It is the milliners, however, who more than the women who object to the effect of a lace hat on the face. They claim that it makes a woman look ten years older, and if this claim is whispered aloud it will ruin all chances of the hat's popularity.

Well, they are here now, and it remains to be seen what women will think of them. At present they are made of net, which has a figured design over the surface, and as two layers of it are used it is probable that it will not be more unbecoming than the majority of thin hats.

GRANDMOTHERS USED SAGE TEA

To Darken the Hair and Restore Gray and Faded Hair to Its Natural Color

It is easier to preserve the color of the hair than to restore it, although it is possible to do both. Our grandmothers understood the secret. They made a "sage tea" and their dark, glossy hair long after middle life was due to this fact. Our mothers have gray hairs before they are fifty, but they are beginning to appreciate the wisdom of our grandmothers in using "sage tea" for their hair, and are fast following suit.

The present generation has the advantage of the past, in that it can get a ready-to-use preparation called Wyeth's Sage and Sulphur Hair Remedy. As a scalp tonic and color restorer this preparation is vastly superior to the ordinary "sage tea" made by our grandmothers.

The growth and beauty of the hair depends on a healthy condition of the scalp. Wyeth's Sage and Sulphur Hair Remedy quickly kills the dandruff germs which rob the hair of its life, color and lustre, makes the scalp clean and healthy, gives the hair strength, color and beauty, and makes it grow.

Get a 50-cent bottle from your druggist today. He will give your money back if you are not satisfied after a fair trial.

Agents—Wasson's 3 Rexall stores,—King street, Main street and Haymarket Square.

SHIPPING

PORT OF ST. JOHN.

Sailed Yesterday.

Str Empress of Ireland, Forster, Liverpool via Halifax.

CANADIAN PORTS.

Sydney, Feb 6—Sld, str Hochelaga, St John.

BRITISH PORTS.

Belfast, Feb 6—Ard, str Ramore Head, St John.

PILES CURED IN 6 TO 14 DAYS

Your druggist will refund money if PAZO OINTMENT fails to cure and case of Itching, Blind, Bleeding or Protruding Piles in 6 to 14 days. 50c.

After all, friends are not made to order and presented to us with or without our leave, just because, for convenience or hospiatlity's sake, they become inmates of our home.

The SPIRELLA CORSET

modish, comfortable, economical. Made to measure, fitted by a trained Corsetiere. Accentuates graceful lines; subdues irregularities

The Spirella Boning

is flexible, supporting; will not take a permanent bend; is guaranteed not to break or rust for one year.

An expert fitter will, upon request, demonstrate the Spirella Corset and Spirella Boning in your home, without charge or obligation on your part. Appointments to your convenience

MRS. ALGUIRE

66 Sydney St., 'Phone 658-11

Read the Spirella advertisements in Ladies' Home Journal, Delineator, Designer, New Idea and Vogue.

ENJOYING THE BEST OF HEALTH

"Fruit-a-tives" Cured His Rheumatism

PROF. J. F. DAVIS

563 Church St., Toronto.

I want to say to the people of Toronto and elsewhere that "Fruit-a-tives" is my only medicine and has been for the last four years. Previous to that, I had been very much troubled with Rheumatism and Kidney Disease, and had taken many remedies as well as employing hot applications of salt bags, etc., without getting satisfactory results.

Noticing the advertisement of "Fruit-a-tives," I adopted this treatment altogether and, as everybody knows, since taking "Fruit-a-tives" I have been enjoying the very best health and find it a pleasure to follow my vocation of Dancing and Deportment Instruction."

PROF. J. F. DAVIS.

Prof. Davis, the celebrated teacher of dancing and deportment in Toronto, is quite frank in stating that "Fruit-a-tives" alone cured him of distressing Rheumatism and Kidney Trouble.

50c. a box, 6 for $2.50, trial size, 25c. At all dealers or sent on receipt of price by Fruit-a-tives Limited, Ottawa.

Daily Hints For the Cook

ENGLISH SAUCE.

Put in saucepan yolks of 6 eggs, a quarter of a pound of sugar, a glass of sherry wine, a lemon rind rubbed on two pieces of loaf sugar, a little salt and a pint of milk. Mix well and put on a slow fire. Stir briskly with an egg beater until the sauce thickens and foams, then take it off. If kept on fire too long it will curdle.

GREEN PEA FRITTERS.

Three cups cooked peas, mashed while hot with a spoon, season with pepper, salt and butter. Put away until morning. Make a batter of two eggs, a cup of milk, quarter teaspoon soda, one-half teaspoon of cream of tartar, one-half cup of flour. Stir in the peas, beating hard, and cook like fritters. Beat the eggs until light before adding other ingredients.

MINCED CHICKEN.

Drain and cut two pimentos into small strips, and add a spoon of sliced mushrooms and fry in butter. Then add the breast of a large, cool chicken, nicely minced, and pour half a pint of rich cream over same. Add a little salt and cook slowly for about 10 minutes. Serve on hot toast.

The Combination

of high quality and low price is to be found here. If you are looking for up to date styles and good qualities in the way of men's furnishings at reasonable prices don't pass us by.

Men's Negligee Shirts regular $1.00 value for 89c.

Men's Flannel Shirts regular $1.00 value for 89c.

Men's Derby Hats regular $2.50 value for $1.98.

Men's Pants regular $2.25 value for $1.89.

CORBET'S

196 Union Street

Only One "BROMO QUININE," that is Laxative Bromo Quinine. Cures a Cold in One Day, Grip in 2 Days. E. W. Grove on box. 25c

WE HAVE FURNISHED THOUSANDS OF HAPPY HOMES

WHY NOT YOURS?

Our prices are low, our stock large and well selected.

Our Furniture gives you best possible satisfaction in style, quality and workmanship.

Drop in and see, we are always pleased to show goods.

J. MARCUS, - 30 Dock St.

IMPORTANT MATTERS IN REFERENCE TO PLAYGROUNDS

The executive of the Playgrounds Association met last evening with the vice-president, Walter C. Allison, in the chair.

It was decided to ascertain how many persons desire to take the course for two months under an instructor for playground teachers, the course to begin in March.

Additional members of the executive were named and will be asked to accept nomination.

The chairman, with Mrs. T. H. Bullock, Miss Grace Leavitt, R. B. Emerson and the secretary were appointed a committee to appear before the city council relative to the grant for the Rockwood athletic field.

It was decided to ask the school board to consider the question of fixing the exact location of the new Bentley street school, so that if a playground is equipped on that lot it could be permanently located at the outset; also to ask the board to express its views relative to possible supervision of the play of pupils at recess, utilizing the equipment placed in the grounds by the Association at present in the holiday season onyl.

Mrs. T. H. Bullock reported that she had received a letter from Ottawa, asking about St. John playgrounds and how they are conducted and supported.

The lady members of the executive were instructed to represent the association in nominating standing officers for the Women's Council.

E. B. Jones, on behalf of Manchester Robertson Allison Limited, presented the association with two merry-go-rounds for small children. The gift was accepted and the secretary instructed to return thanks.

There was a very interesting discussion of the work of the association, participated in by R. B. Emerson, Commissioner Agar, Judge Ritchie, Mrs. Bullock, E. B. Jones and the officers.

Blobs—"Why don't you consult a doctor about your insomnia?"

Slobbs—"What? And run up more bills? Why, it's because of what I owe him now that I can't sleep."

Aiken, S. C., Feb. 7—Acquitted of the charge of committing a murderous assault upon his wife Frederick O. Beach, the New York millionaire, enjoyed the additional satisfaction of hearing from the lips of the jury foreman that there "was absolutely nothing against him."

TO CLOSE THE BARS IN THE BORDER TOWN

St. Stephen, N. B., Feb. 7—During the recent town elections a strong sentiment was exhibited in favor of the suppression of the liquor traffic and the councillors who are the present members of the police committee were elected at the head of the polls in their respectiv wards. They are: A. D. Ganong, Elwell Dewolfe and F. D. J. Graham. This committee is entrusted largely with the enforcement of the Scott act and it is on their instrutcions that the marshal acts in carrying out the laws of the town.

This morning Marshal McClure, obeying his orders, notified all those in the "business" to close up. The result is that the town is practically dry today. Several of the hotel proprietors have stated that they may be forced to close up their hotels entirely if the law is strictly enforced.

The outcome of the action of the police committee is awaited with considerable interest.

HAIR HEALTH

If You Have Scalp or Hair Troubles Take Advantage of This Offer

We could not afford to so strongly endorse Rexall "93" Hair Tonic and continue to sell it as we do, if it did not do all we claim it will. Should our enthusiasm carry us away, and Rexall "93" Hair Tonic not give entire satisfaction to the users, they would lose faith in us and our statements, and in consequence our business prestige would suffer.

We assure you that if your hair is beginning to unnaturally fall out or if you have any scalp trouble, Rexall "93" Hair Tonic is without question the best remedy we know of to eradicate dandruff, stimulate hair growth and prevent premature baldness.

Our faith in Rexall "93" Hair Tonic is so strong that we ask you to try it on our positive guarantee that your money will be cheerfully refunded if it does not do as we claim. Two sizes, 50c. and $1.00. Sold only at Wasson's 3 Rexall stores, King street, Main street and Haymarket Square.

YOU'RE BILIOUS! YOUR LIVER AND BOWELS ARE INACTIVE—"CASCARETS"

You're Bilious! Your Liver and Bowels Furred Tongue, Bad Taste, Indigestion, Sallow Skin, and Miserable Headaches come from a torpid liver and constipated bowels, which cause your stomach to become filled with undigested food, which sours and ferments like garbage in a swill barrel. That's the first step to untold misery—indigestion, foul gases, bad breath, yellow skin, mental fears, everything th is horrible and nauseating. A Cascar tonight will surely straighten you out l morning—a 10-cent box will keep yo head clear, stomach sweet, liver and bo els regular and make you feel cheerf and bully for months.

Don't forget your children—their lit insides need a good, gentle, cleansing, ta occasionally.

CANDY CATHARTIC

Cascarets

10 CENT BOXES—ANY DRUG STORE

ALSO 25 & 50 CENT BOXES

WORK WHILE YOU SLEEP