MC2289

POOR DOCUMENT

HELP SECURED IMMEDIATELY
THROUGH TIMES WANT ADS.
16--TIMES WANT AD. STATIONS--16

Times Want Ad. Stations.

The following enterprising Druggists are authorized to receive **TIMES WANT ADS.** and issue receipts for same.

All Wants left at Times Want Ad. Stations are immediately telephoned to this office, and if received before 2.30 p. m. are inserted the same day.

Times Wants may be left at these stations any time during the day or evening, and will receive as prompt and careful attention as if sent direct to The Times Office.

CENTRE:

Geo. E. Price, • 505 Union St.
Burpee E. Brown, 162 Princess "
H. J. Dick, • • 144 Charlotte "
Geo. P. Allen, • 29 Waterloo "
G. C. Hughes & Co., 109 Brussels "

NORTH END:

Geo. W. Hoben, • 557 Main St.
T. J. Durick, • 405 Main "
Robt. E. Coupe, • 537 Main "
E. J. Mahony, • 29 Main "

WEST END:

W. C. Wilson, Corner Rodney and Ludlow.
W. C. Wilson, Corner Union and Rodney.
B. A. Olive, Corner Ludlow and Tower.

LOWER COVE:

P. J. Donohue, 297 Charlotte St.

VALLEY:

Chas. K. Short. • 65 Garden St.
C. F. Wade, • • 44 Wall "

FAIRVILLE:

O. D. Hanson, • • • Fairville.

AMERICAN DYE WORKS

WE CAN MAKE THAT OLD SUIT OF yours look like new. All kinds of stuff dyed and cleaned, dry or by steam. 10 SOUTH KING SQUARE; works, Elm street. 'Phone 1323.

BOARDING

COMFORTABLE ROOMS AND BOARD, 5 minutes' walk from post office. Terms reasonable for winter months. 113 Princess street. 1720—1 mo.

BOARDERS.—THREE OR FOUR BOARDERS can be accommodated with first-class board at 43 Harrison street.

COAL AND WOOD

I HAVE 100 TONS SCOTCH ELL SOFT coal to arrive about November 20th. Anyone wanting The Best Soft coal then had better leave their order at once. JAMES S. McGIVERN, Agent. 5 Mill street

CHOICE ROCK MAPLE AND MIXED Hard Wood. Heavy softwood and kindling. Perfectly dry. Coal, hard and soft. Prompt delivery. G. S. COSMAN & CO. 238 Paradise Row. 'Phone 1227.

SAINT JOHN FUEL COMPANY
Hardwood ..... Scotch Anthracite
Softwood ..... American Anthracite
..... Springhill Soft Coal .....
Telephone .... Main 1304

FIREWOOD-MILL WOOD CUT TO STOVE Lengths. For big load in City, $1.25, in North End $1.00. Pay the Driver. This wood is just from mill. MURRAY & GREGORY L'TD, 'Phone 251.

BEST QUALITY HARD AND SOFT COAL and Wood. GEORGE DICK, Brittain street (Foot of Germain street). 'Phone main 1116.

R. P. & W. F. STARR, LTD., WHOLESALE and retail coal merchants. Agents Dominion Coal Co., Ltd., 49 Smythe street. 14 Charlotte street. Tel. 9—115. 3-6-1yr

CONTRACTORS AND BUILDERS

CLARK & ADAMS, WHARF BUILDERS and Contractors. Estimates given on building of all kinds. 'Phone West 167. CLARK & ADAMS, Union street, West End.

ENGRAVERS

F. C. WESLEY & CO., ARTISTS AND ENgravers, 59 Water street. Telephone 982.

FURNITURE, ETC

This week we will have a special sale of curtain poles and trimmings. Sale price will be 5, 10, 15, 20, 30 and 35c. each for wood poles complete. A few brass poles complete at 35 and 40c. each, also a nice lot of brass sash rods from 3c. up. McGRATH'S Department and Furniture Stores, 174 and 176 Brussels street.

IRON FOUNDERS

UNION FOUNDRY & MACHINE WORKS, Limited, George H. Waring, Manager, West St. John, N. B., Engineers and Machinists, Iron and Brass Founders. 1wk.

J. E. WILSON, LTD., MFR. OF CAST Iron Work of all kinds, Also Metal Work for Buildings, Bridges and Machine Castings Estimates furnished. Foundry 178 to 184 Brussels street; office 17 and 19 Sydney St. Tel 356.

PRODUCE COMMISSION MERCHANT

CHICKENS, LAMB, WESTERN BEEF, Fresh Vegetables, Eggs and Butter. S. Z. DICKSON City Market. T-1 252.

LIQUOR DEALERS

RICHARD SULLIVAN & CO., WHOLESale Wine and Spirit Merchants. Agents for Mackie & Co. White Horse Cellar Scotch Whiskey, 10 years old, 44 and 46 Dock street. 'Phone 839. 8-7-1 yr

JOHN O'REGAN, WHOLESALE WINE and spirit merchant. Office and Salesrooms, 17-19 Mill street. Bonded and General Warehouses, 8-10-12-14 Drury Lane. 'Phone 625.

COMEAU & SHEEHAN, 75 PRINCE WM. street and 18 Water street. P. O. BOX 69, St. John, N. B. Telephone. 1719.

IRON FENCES

STEWART IRON WORKS COMPANY, of Cincinnati, Ohio. The world's greatest Iron Fence Works. Call and see the designs and get our prices. F. A. YOUNG, Agent 738 Main Street.

SEWING MACHINES

NEW HOME, NEW DOMESTIC AND Wheeler & Wilson sewing machines. Genuine needles and oil for all kinds. Machines repaired. Buy at my shop and save the big commission to agents. WILLIAM CRAWFORD, 105 Princess street, opposite White Store.

SEWING MACHINES—REPAIRING OF all kinds of Sewing Machines by an experienced machinist at BELL'S, 79 Germain street. phone 1427.

STORAGE

WILL RENT 3RD FLOOR BUILDING, 51 Dock; floor space 40x20. Apply on premises. 760-t. f.

WE ARE PREPARED TO STORE GOODS of all kinds, including furniture at reasonable prices, in our brick warehouse at the foot of Union street. GIBBON & CO., Smythe street. 'Phone 676.

SHIRT MANUFACTURERS

SHIRTS AND COLLARS "MADE TO ORder" at TENNANT'S, 74 Germain street.

SILVER PLATING ETC.

JULES GRONDINES, THE PLATER. Gold, Silver, Nickel, Copper and Brass Plating, also hand plating. Lamps and chandeliers, re-burnished. 24 Waterloo St. Telephone. 1567.

FOR SALE

Times Wants Cost

For 1 day, 1c. for each word.
" 2 days, 2c. for each word.
" 3 days, 3c. for each word.
" 4 days, or 1 week, 4c. for each word.
" 2 weeks, 8c. for each word.
" 3 weeks or 1 month, 12c. each word.
NOTE that 6 insertions are given at the price of 4; that 4 weeks are given at the price of 3.

FOR SALE—A No. 5 BLICKENSDERFER Typewriter. Price low. Enquire at Times office. 23—tf.

FOR SALE—A WILLIAM BOURNE PIANO Cost $550. Almost new; guaranteed in first class condition. Price $250 cash. Reason for selling, owner leaving city. Address "PIANO," Times office. 1775-11-9.

FOR SALE—TWO SINGLE HORSE Coaches—summer and winter. D. MURPHY, 36 Wentworth street. 1770-11-16

HORSES FOR SALE—BAY HORSE about eleven hundred weight. Bay Mare, about ten hundred weight; single carriage and harness. Apply at 28 Courtney street. 1760-11-9.

FOR SALE—DESIRABLE FREEHOID, with commodious dwelling at Brookville station. Taxes light; good water. J ROY CAMPBELL, Earle, Belyea & Campbell. 3-16—tf.

MISCELLANEOUS

Times Wants Cost

For 1 day, 1c. for each word.
" 2 days, 2c. for each word.
" 3 days, 3c. for each word.
" 4 days, or 1 week, 4c. for each word.
" 2 weeks, 8c. for each word.
" 3 weeks or 1 month, 12c. each word.
NOTE that 6 insertions are given at the price of 4; that 4 weeks are given at the price of 3.

TAKEN BY MISTAKE FROM UNIQUE Theatre, Lady's Sable Ruff. Kindly return to above address and avoid trouble. 1794-11-12.

I WANT TO GET A FURNISHED FLAT for the winter, at once. Who has one to rent? JAMES S. McGIVERN, 5 Mill street. 1727 tf.

MISS McGRATH—VOCAL AND INSTRUmental Teacher, 40 Wentworth Street. 1378-t. f.

TO LET

Times Wants Cost

For 1 day, 1c. for each word.
" 2 days, 2c. for each word.
" 3 days, 3c. for each word.
" 4 days, or 1 week, 4c. for each word.
" 2 weeks, 8c. for each word.
" 3 weeks or 1 month, 12c. each word.
NOTE that 6 insertions are given at the price of 4; that 4 weeks are given at the price of 3.

PROFESSOR SPENCER'S CLASSES FOR ladies and gentlemen will commence on Wednesday, November 13th, at 74 Germain street. 1824-11-16.

SITUATION WANTED—AS JANITOR, Messenger, or position of trust. The advertiser carries 21 years' good conduct discharge; recently superannuated by I. C. R. Is thoroughly recommended by the executive of the Salvation Army. Address J. B., Box 179, City. 1813-11—11.

TO LET—ONE OR TWO FURNISHED Rooms, 171 Charlotte stree. 1816-11-15.

TO LET—FURNISHED ROOM FOR GENtLEMAN. Vicinity of King Square. Address A. H. Times office. 1810-11-15.

TO LET.—SMALL UPPER FLAT, NEWLY Finished, Military street. Apply 46 Princess street. 1806-tf.

BARN TO LET—REAR SYDNEY STREET, next Lobb's Blacksmith shop. Accommodation for 3 horses. Apply to H. A. ALLISON, 16 North wharf. 1704—tf.

TWO PARTLY FURNISHED DOUBLE parlors to let until May 1st. Suitable for light housekeeping for young couple. Apply at once, 28 CARMARTHEN ST. 1684-t. f.

TO RENT—A FURNISHED ROOM, FOR A Gentleman, in the vicinity of Winter street. Address, R. P., Times office. 23-tf.

TO RENT—TWO ROOMS WITH BOARD, 15 Orange street. 1435.

TO RENT—FOR STORAGE OF CARRIAGES, ETC., barn in yard No. 262 King street East. Rental per month or year or separate carriages stored. Apply to the ST. JOHN REAL ESTATE COMPPANY, LTD., Canada Life Building.

HELP WANTED
Male

Times Wants Cost

For 1 day, 1c. for each word.
" 2 days, 2c. for each word.
" 3 days, 3c. for each word.
" 4 days, or 1 week, 4c. for each word.
" 3 weeks or 1 month, 12c. each word.
" 2 weeks, 8c. for each word.
NOTE that 6 insertions are given at the price of 4; that 4 weeks are given at the price of 3.

WANTED—AT ONCE, SMART MAN. LAWTON SAW CO., Water street. 1827—tf.

WANTED—A BOY FOR THE DRY GOODS business. Good pay for the right kind of a boy. S. W. McMACKIN, 335 Main street. 1812—tf.

WANTED—ERRAND BOY. APPLY IMmediately. C. & E. EVERETT, 11 King street. 1806-11-14.

WANTED—BOY TO LEARN THE DRUG business. Apply at once. S. H. HAWKER, Druggist, Cor. Mill and Paradise Row. 1801-11-13.

AGENTS WANTED—TO SELL THE LAtest Peerless Steam Cooker and other fast selling household articles. One agent in Ontario cleared $10,000. PEERLESS COOKER CO., Buffalo, N. Y., and Bridgeburg, Ont. 1792-11-12.

BOY WANTED—TO ATTEND DOOR AND telephone. Apply GENERAL PUBLIC HOSPITAL. 1545—tf.

HELP WANTED
Female

Times Wants Cost

For 1 day, 1c. for each word.
" 2 days, 2c. for each word.
" 3 days, 3c. for each word.
" 4 days, or 1 week, 4c. for each word.
" 2 weeks, 8c. for each word.
" 3 weeks or 1 month, 12c. each word.
NOTE that 6 insertions are given at the price of 4; that 4 weeks are given at the price of 3.

WANTED—A CAPABLE GIRL FOR GENeral housework. No washing. MRS. W. HAZEN, 29 Chipman's Hill. 1820—11—16.

WANTED—TEN YOUNG WOMEN TO learn chocolate and bon-bon dipping, good opportunity. Apply to THE PHILLIPS & WHITE CO., Dock street. 1821—11—12

WANTED—CAPABLE GIRL FOR GENeral housework. Family o fthree. No washing. MRS. JAS. H. McAVITY, 165 Leinster street. 1799-11-13.

WANTED—GIRL FOR GENERAL HOUSEwork. References required. Enquire 118 Pitt street. 1800-

WANTED—NURSE GIRL, OVER 20. GOOD references reuired. MRS. J. L. McAVITY, 83 Hazen street. 1787-11-12.

WANTED—YOUNG LADY FOR STENOgrapher and general office work. Address Box. 140 care Times, 1793-11-8.

WANTED—A GIRL FOR GENERAL housework. One who can do plain cooking. Good wages. Enquire MRS. F. E. WILLIAMS, 88 Charlotte street. 1795-11-12.

WANTED—AT ROYAL HOTEL, TWO Chamber Girls. 1785-11—11

WANTED—KITCHEN GIRL. ST. JOHN HOTEL. 1778-11—9.

WANTED—COOK AND HOUSEMAID. APply at once. MRS. DOUGLAS HAZEN, Hazen street. 1759—tf.

WANTED—GIRL TO ASSIST IN KITCHen. Apply GENERAL PUBLIC HOSPITAL. 1769—tf.

WANTED—COOK AND HOUSEMAID. APply to MRS. VASSIE, 23 Mecklenburg street. 1763—tf.

WANTED—GIRL TO HELP AT COAT making with some experience preferred. W. J. HIGGINS & CO., 132 Union street. 1762—tf.

WANTED—A GIRL FOR LIGHT HOUSEwork. Apply 49 Adelaide street. 1758-11-8.

WANTED—A GOOD KITCHEN GIRL. APply at once. STEWARD UNION CLUB. 1736-t. f.

WANTED — FIRST-CLASS COOK AND Waitresses. Apply BOSTON RESTAURANT, 20 Charlotte street. 1734-t. f.

WANTED—GIRL FOR GENERAL HOUSEwork. No children. Apply 25 Douglas Avenue. 1731-11-6.

WANTED—GIRL FOR OFFICE. APPLY to WHITE'S EXPRESS CO. 55 Mill street.

WANTED— GIRLS TO SEW ON SHIRT WAISTS. Few learners taken—paid while learning. 107 Prince William street, second floor. 1690-11-7.

WANTED—CHAMBER MAIDS AT DUFFERIN HOTEL. 1675—tf.

GENERAL GIRLS, COOKS, HOUSEMAIDS, always get good places; high pay. MISS HANSON, Employment Office, 193 Charlotte street. c-tf.

WANTED—CAPABLE GIRL FOR GENeral housework. Apply MRS. W. E. NEWCOMB, Clairmont House, Torryburn. Telephone Rothesay 21-6. 1614—tf.

WANTED—EXPERIENCED HOUSEMAID. MRS. H. R. McCLELLAN 215 Germain etree t. 1591—tf.

WANTED—AT ONCE, A VEST MAKER. HORACE C. BROWN, 83 Germain street. 23—tf.

FOUND

FOUND—NEAR CUSTOMS HOUSE, A KID glove. Owner may have same by calling at Times Office. 23 t. f.

WANTED.

McLEAN & McGLOAN, General Insurance Agents, have a good contract to offer a live man to act as special City Agent for their Insurance Companies. (No life Insurance.) Office 97 Prince William Street, St. John, N. B.

WANTED Small Heated Flat, of three or four rooms, furnished, for winter months. Must be Centrally Situated. Apply J. F. Gleeson Real Estate Broker, 120 Prince Wm. St., Opp. Bank of N. B.

LOST

LOST—BETWEEN WILCOX BROS. AND head of King street, sum of money. Will the man who picked it up please leave it at D. MAGEE'S SONS for Mr. J. Brokn, and save further trouble.. 1826-11—12.

LOST — FUR BOA (STONE MARTEN). Will finder kindly leave at Times office. 1817-11-12.

LOST — FRIDAY NIGHT, BETWEEN Chamberlain's office and corner of Duke and Pitt streets, $12 in bills. Party cannot afford the loss. Will finder please leave at Times office. 23—tf.

LOST—SUNDAY MORNING BETWEEN Somerset street and Holy Trinity by way of Rockland Road a ladies' fur collar. Finder please leave at 29 Somerset Street. 1804-11-7.

LOST—$12 BETWEEN CHAMBERLAIN'S Office and Cor. Duke and Pitt streets. Finder will be liberally rewarded on leaving at Times Office. 1796-11-6.

LOST — POCKET BOOK CONTAINING keys, between Clarence and Richmond streets. Owner at 61 Charlotte. 23-11-5

LOST — LADY'S SMALL GUN-METAL Watch, attached to diamond-shaped watch pin, between Long Wharf and Victoria Rink, via Main street, Paradise Row and City Road. Please leave at rink or Times office. 1814-11-9.

FOR ADS TOO LATE FOR CLASSIFICATION SEE PAGE 3.

TWO GREAT BARGAINS
—IN—
UPRIGHT PIANOS.

TWO ELEGANT UPRIGHT PIANOS worth $350.00, HAVE BEEN PLACED IN OUR HANDS FOR IMMEDIATE SALE AT $225.00 CASH.

THE FLOODS COMPANY, Ltd.
31 and 33 King Street

Telephone Subscribers

PLEASE ADD TO YOUR DIRECTORIES.
Main 1721 Business, Systems, Ltd., L. J. Hughes, mgr., 120 Prince William.
Main 2061 Brittain, W. W., residence, 115 Hilyard; number changed from Main 1351-11 to Main 1061.
Main 2062 Clark, Miss H. Gertrude, residence 107 Wright; number changed from Main 1965-31 to Main 2062.
Main 2069 City of St. John, Common Clerk's office, Prince William.
Main 2069 Cline, Richard B., residence, 76 Queen.
Main 561 Dulop, Mrs. J. K., residence, 66 Coburg.
Main 2070 Day, Dr. J. L., residence, 114 Pitt.
West 20 Emery, Chas. A., residence, 201 King, W. E.
Main 2066 Flewelling, Fred E., residence, 187 Douglas avenue.
Main 1965-22 Gray, A. T., residence, 13 Prospect; number changed from Main 1783-31 to Main 1965-32.
A. W. McMACKIN, Local Manager.
Nov. 9th, 1907.

QUEEN
Insurance Company.
Conflagration Proof

JARVIS & WHITTAKER
GENERAL AGENTS,
74 PRINCE WM. STREET.

Place your Fire Insurance with
MACHUM & FOSTER, St. John, N.B.
Representing English Companies
Lowest Current Rates.
'Phone 699

Miss Vanity.

There is little Miss Bess,
In a fancy new dress,
As proud as she can be.
She struts as she walks,
Puts on airs when she talks,
And her name should be Miss Van-i-tee.

THROAT LIKE RAW BEEF

"Last spring I caught a severe cold," writes George V. Smart of Gibson P. O. "Every cough rasped my throat, which became perfectly raw. When almost in desperation I was advised to try Nerviline. I rubbed it on and used it as a gargle. Immediate relief followed. For breaking up colds it's the great remedy of today." Used more largely now than ever—and fifty years in use. Surely Nerviline must be good.

The Turke are manifesting great delight in automobiles, but their poor roads make it difficult to use them.

Over 70 per cent of the natives of India till the land; hence the population is scattered, and their power of co-operation is greatly lessened.

Jollytown Joys.
By RYAN WALKER.

The Poet's Wife—Did you get what you wanted today?
The Poet—No, I didn't even get what I deserved.
The Poet's Wife—Well, you won't get that in this world; it's coming to you in the next.

WISE KID.

School Teacher—Bring me that piece of chewing gum you have in your hand.
Pupil—You won't like it; it ain't the flavor you chew.

HOW HE LOOKED.

Reggy—When I met you on the street yesterday I looked full at you, but you passed by without speaking.
Kitty—Naturally. I never recognize a man who looks full.

EXPECTED IT.

Father—What do you want with arnica?
Son-in-Law—Why, my wife has just started to lay carpet, and I expect every moment to hear her yell.

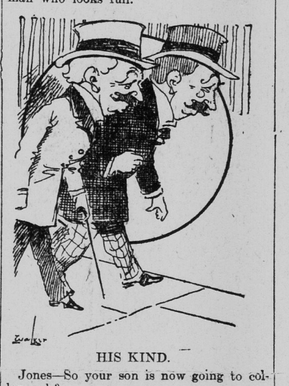

HIS KIND.

Jones—So your son is now going to college, eh?
Smith—Yes; he finally located one where they would not allow the studies to interfere with athletics.

CERTAINLY.

The Philosopher—It's the man with a pull that gets ahead.
The Politician—Yes; but it's the man with the head that gets a pull.

ST. JOHN FIRE ALARM

SOUTH END BOXES.

2 No. 2 Engine House, King Square.
3 No. 3 Engine House, Union street.
4 Corner Sewell and Garden streets.
5 Corner Mill and Union streets.
6 Market Square, Corner Chipman's Hill.
7 Corner North Market Wharf and Nelson street.
8 Corner Mill and Pond streets.
9 Calvin Church, Carleton street.
12 Corner Peters and Waterloo streets.
13 Corner St. Patrick and Union streets.
14 Corner Brussels and Richmond streets.
15 Brussels street, Wilson's Foundry.
16 Corner Brussels and Hanover streets.
17 Corner Brunswick and Erin streets.
18 Corner Union and Carmarthen streets.
19 Corner St. David and Courtenay streets.
21 Waterloo St. opposite Golding street.
23 Corner Germain and King streets.
28 (Private) Manchester, R. A. Ltd.
24 Corner Princess and Charlotte streets.
25 No. 1 Engine House, Charlotte street.
26 City Hall, Prince William street.
27 Breeze's Corner, King Square.
28 Corner Duke and Prince Wm. streets.
31 Corner King and Pitt streets.
32 Corner Duke and Sydney streets.
34 Corner Wentworth and Princess streets
35 Queen street, Corner Germain.
36 Corner Queen and Carmarthen streets.
37 Corner St. James and Sydney streets.
38 Carmarthen St. (between Orange and Duke' streets)
39 Corner Union and Crown streets.
41 Cor. St. James and Prince Wm. streets
42 Corner Duke and Wentworth streets.
43 Corner Broad and Carmarthen streets.
45 Corner Brittain and Charlotte streets.
46 Corner Pitt and St. James streets.
47 Sydney street (opp. Military Build'gs).
48 Corner Pitt and Sheffield streets.
51 City Road. Christie's Factory.
52 Pond street, near Fleming's Foundry.
53 Exmouth street.
61 Gen'l Public Hospital, Waterloo street.
62 Courtenay Bay Cotton Mill.

NORTH END BOXES.

121 Stetson's Mill, Indiantown.
122 Corner Main and Bridge streets.
123 Car Sheds, Main street.
124 Cor. Adelaide Road and Newman street.
125 Engine House No. 5 Main street.
126 Douglas Avenue (opposite F. Miles')
127 Bentley St. and Douglas Ave
181 Corner Elgin and Victoria streets.
182 Strait Shore, opp. Hamilton's Mill.
134 Strait Shore, Portland Rolling Mills.
135 Cor. Sheriff street and Strait Shore.
142 Cor. Portland and Camden streets.
143 Main street, Police Station.
145 Main street, head of Long Wharf.
154 Paradise Row, opp. Mission Chapel.
231 Engine House No 4, City Road.
232 Cor. Mt. Pleasant and Burpee Avenues.
241 Corner Stanley and Winter streets.
253 Wright street, Schofield's Terrace.
312 Rockland Road, opp. Millidge street.
321 Corner Somerset and Barker streets.
412 Cor. City Road, and Meadow street.
421 Marsh Road. Corner Frederick street.

WEST END BOXES.

112 Engine House No. 6, King street.
113 Corner Ludlow and Water streets.
114 Corner King and Market Place.
115 Middle street, Old Fort.
116 Corner Union and Winslow streets.
117 Sand Point
118 Corner Queen and Victoria streets.
119 Corner Lancaster and St. James streets
212 Corner St. John and Watson streets.
213 Corner Winslow and Watson streets.
214 Winter Port Warehouses.
215 C. P. R. Elevator.
221 Princess, near Dekeman's corner.

The commissioners of the Provincial Hospital, Lancaster, have awarded the contracts for supplies to the following firms: Meats, Kane & McGrath; coal, J. S. Gibbon & Co.; groceries, St. John Mercantile Company; butter, T. Collins & Co.; drugs, W. C. R. Allan.

Suffered From Heart and Nerve Troubles
FOR THE
Last Ten Years.

The heart has supplied to it two sets of nerves, one set which quickens, the other which slows its action. The proper action of these nerves, so important to the well-being of the heart, depends upon the general condition of the nervous system. If there be nerve derangement of any kind it is bound to produce all the various phenomena of heart derangement.

Knowing the intricate structure of the heart, and being aware how diseases of the nerves affect the heart, we have combined in Milburn's Heart and Nerve Pills a treatment that will cure all forms of nervous disorders as well as act on the heart itself, and in this is the secret of their success in curing so many cases of heart trouble which have defied all other treatment.

Mrs. John Riley, Douro, Ont., writes: "I have been a great sufferer from heart and nerve troubles for the last ten years. After trying many remedies and doctoring for two years, without the least benefit, I decided to give Milburn's Heart and Nerve Pills a trial. I am thankful to say that, after using nine boxes, I am entirely cured, and would recommend them to all sufferers."

Price 50c. per box or three for $1.25, at all dealers, or mailed direct on receipt of price by The T. Milburn Co., Limited, Toronto, Ont.

MR. MASTERS HONORED

Boston, Nov. 7—John F. Masters, New England superintendent of the Dominion Atlantic Railway, and a native of Kentville (N. S.), was today elected president of the British Charitable Society of this city. This is a very high compliment to Mr. Masters, as the position is regarded as one of the most honorable in the city, the organization being one of the oldest and most representative in Boston.

During his residence here Mr. Masters has attained much prominence in social and business affairs, and is one of Boston's best known and most popular citizens. He was one of the organizers and for several years president of the very successful Canadian Club of this city, which has entertained so many public men of Canada.

The British Charitable Society has been in existence more than ninety years and has done an immense amount of philanthropic work among the British and Canadian-born residents of the city. Many Canadians residing here are members of it.

The old gentlemen of Milton (N. H.), had a reunion and dinner recently at which 14 were present, all over 70 years of age, the aggregate of the ages being 1,071. The oldest was 87 years, and the average of the 14 76½ years.

AMUSEMENTS

OPERA HOUSE
ONE NIGHT ONLY
Monday, November 11th
The laugh event of the season
"Sis" in New York
A rollicking comedy of rural Indians with the
Hoosier Lass
Music, Dancing, Specialties
Prices 15c. to 50c.

OPERA HOUSE
TUESDAY and WEDNESDAY, Nov. 12 and 13
THE "ROYAL SCOTS" CONCERT COMPANY
DIRECT FROM SCOTLAND.
MISS FLORA DONALDSON, the queen of Scottish song.
MR. GEORGE NEIL, Scotland's greatest tenor.
MR. FRED HOWARD, V. I. C. B. S., the king of Scottish humorists, society and musical enterlainer.
MR. LESLIE COLBORNE, solo pianist and accompanist.
Prices: 25, 35, 50 and 75c.

OPERA HOUSE
Commencing Thursday, Nov. 14
THE STODDARD STOCK COMPANY
—IN—
A Repertoire of New Plays and Specialties
Prices 15, 25, 35 and 50c.

THE NICKEL
Motion Photographs
Illustrated Songs
Orchestral Music

TODAY AND TOMORROW.
The Orphans' Gratitude
Charming story of two bereft children who fall into evil hands, but are rescued and adopted by the man they saved from their gypsy captors. Incidental Music—"Hearts and Flowers."

Her First Ride On a Bike
The funniest thing ever shown on the Nickel's curtain. The falls and bumps in this are remarkable for their reality. Some novel stunts. (Incidental Music—"Bumpty Bumps," a Crayzette.)

Special Note—It will be impossible to announce pictures No. 3 and 4 until the evening editions.

AFTERNOON.
"It's Great To Be a Soldier Man."
Sung by Mr. Harry Newcombe.
EVENING.
"The Belle of the Ball"
Sung by Mr. DeWitt Cairns.

5c. To all parts of the House. 5c.

"FAIRY LAND"
MILL STREET
H. B. TOBIN, Mgr.

Pictures for Monday and Tuesday.
ATTACK and DEFENCE OF THE ENGLISH COAST. (Great Naval Battle.)
GRENADIER'S CAP.
FIRE CASCADES. Very beautiful.
FROM JEALOUSY TO MADNESS. A Great Melo-Drama.
BILL GOES TO A PARTY. Very Comic.
HERBERT DYKEMAN will sing "IN DEAR OLD DIXIE LAND."

Matinee Every Day at 2.
Evening—7 to 10.30.
5c. TO ALL.

A BARREL OF FLOUR will be given away this week to the lucky ticket holder. Drawing Friday at 7.30. If not called for a new drawing will be held Saturday night.

Hours 2, 5.30, 7, 10.30
5 Cents—ADMISSION—5 Cents

THE PRINCESS
(Berryman's Hall)

PICTURES FOR THURSDAY, FRIDAY AND SATURDAY.

THE CAVALRY SCHOOL, A Fine Picture.

CONDUCTOR'S REVENGE, (Funny)

A GOOD PIPE, (Very Funny.)

THE MYSTERY.

Illustrated Song—"In The Evening By The Moonlight, Dear Louise." Sung by Mr. Ernest Appleby.

Teddy Bear given away Saturday afternoon.

Cook's Cotton Root Compound

The great Uterine Tonic, and only safe effectual Monthly Regulator on which women can depend. Sold in three degrees of strength—No. 1, $1, No. 2, 10 degrees stronger, $3; No. 3, for special cases, $5 per box. Sold by all druggists, or sent prepaid on receipt of price. Free pamphlet. Address: THE COOK MEDICINE CO., TORONTO, Ont. (formerly Windsor)

NEARLY EVERYBODY READS THE TIMES---AND ALL READ THE WANT ADS.