To the Trade

March 28th.

Seconds.

800 dozen Men's Cashmere Half Hose, 300 dozen Men's Natural Wool Shirts and Drawers. The Shirts are assorted in long and short sleeves. These goods have just been received, are extraordinary value and are all

Imported.

Filling Letter Orders a Specialty.

John Macdonald & Co.

Wellington and Front Sts. East, TORONTO.

YORK COUNTY AND SUBURBS

Coroner Clendenan Opens an Inquest Concerning the Death of Mrs. Annie Eaton.

TROUBLE OVER A BREAD BYLAW.

James Doyle's Heroic Rescue of a Drowning Cow in the River at Weston.

Toronto Junction, March 27.—The nomination for candidates to fill the vacancy on the Public School Board, caused by the retirement of J. A. Ellis in Ward 5, will take place on April 1.

A jury, with A. R. Fawcett as foreman, was empanelled by Coroner Clendenan this morning to enquire into the death of Mrs. Anne Eaton. After viewing the body and the scene of the accident, an adjournment was made until Friday evening.

The Toronto Junction Gun Club will reorganize and arrange for a series of summer shoots at their club room to-morrow night.

An agitation is on foot requesting the Town Council to repeal the 4-lb. bread bylaw and substitute for it the former bylaw permitting loaves of 3 lbs. to be sold. The city bylaw calls for 3-lb. loaves, and city bakers who sell in the Junction and Junction bakers who sell in the city find the two bylaws very inconvenient. Yesterday the Nasmith Company were fined $5 and costs for infraction of the Junction bylaw, whilst the Junction storekeeper who sold the bread was let off.

The Maccabees initiated several members to night. Next week a tent will be organized and officers elected.

Weston.

Weston, March 27.—Division Court will be held here to-morrow.

Mr. E. H. C. Milliken and family moved to Wingham yesterday.

Thomas Tallis, the young man who accidentally shot himself, whilst crossing a log at Rowntree's flats on Monday, was buried this afternoon at Sharon Cemetery, Etobicoke.

A cow which was being driven by Fred Rowntree fell down an embankment of 40 feet and then stepped on to some floating ice in the river, which sank under its weight. James Doyle rushed into the icy water with a rope and narrowly escaped drowning, as the water was up to his neck. Had a floating piece of ice struck him his position would have been perilous. He succeeded in tying the rope around the horns of the drowning animal and, after nearly half an hour's exertion, it was pulled out more dead than alive.

North Toronto.

Messrs. J. M. Whaley and F. Davis have received the appointments as enumerators for the west side of Yonge-street for census purposes.

The Metropolitan Railway bill will be up for definite settlement at this morning's meeting of the Legislative Committee.

A special meeting of Eglinton Orange Lodge will be held to-night for the purpose of conferring degrees.

An interesting session of the Works Committee of the Town Council will be held to-night. The chairman will relate the difficulties of the recent waterworks trouble and ask for instructions to avoid further inconvenience.

Newmarket.

Mr. Oscar Prittie, who is leaving for Port Colborne, was presented on Saturday evening last with a fine signet ring by the members of the local lodge of I.O.O.F. The club to which Mr. Prittie belonged has also made him the recipient of a nice traveling bag.

Principal Coombs has set the pace for up-to-date home musicales by the one held at his residence last week. Talent of a high order contributed to the program, a portion being drawn from Richmond Hill. Mr. C. S. W. Scott continued the series with a select gathering at his residence last evening.

Collections for the fall Fair are considerably ahead of those of last year, Mr. E. Jackson taking up no less than $250 in a three-day tour of Toronto. The prize list this year will be increased in corresponding ratio.

A dramatic and musical recital under the auspices of the Public Library will be given at the Town Hall on Tuesday, April 9.

The first hockey match between the factories and the town is the one topic of the town, and much enthusiasm is displayed by the friends of each team. The trophy for the event is a silver cup, donated by Hon. E. J. Davis. The final was to have been played off on Tuesday night, but owing to poor ice the game will likely be delayed till to-night or later.

The new electric lights are being put in with all haste, and the end of the present week will se about 60 lamps in working order.

Cedar Grove.

The annual meeting of the Cedar Grove Plowing Club was held on Saturday. Mr. Gould occupied the chair. It was decided to have another match. The following officers were elected for the year: President, George Davidson; 1st vice-president, J. W. Cowie; 2nd vice-president, James Wagg; secretary-treasurer, James Malcolm; directors, F. Coxworth, F. Gould, George Robb, A. F. Dimma, W. Harding, W. Wagg, T. Ellis, N. Malcolm, J. Cooperwaite, T. Hargrave, A. Hoover, C. Monk, G. Tran, D. H. Rustnell, Alex. Stewart.

A Sour Stomach and a Sour Temper travel hand-in-hand and are the precursors of mental and physical wreck. Nine hundred and ninety-nine times in a thousand food ferment (indigestion) is the cause. Dr. Von Stan's Pineapple Tablets keep the stomach sweet—aid digestion—keep the nerve centres well balanced—they're nature's panacea—pleasant and harmless. 35 cents.—88

Public Amusements

One of the "Foxy Quiller" Beauties.

Edna Hunter, who plays the Marjorie in Klaw & Erlanger's production of DeKoven & Smith's new comic opera, "Foxy Quiller," at the Grand Opera House next Monday evening, is a Toledo girl, the daughter of one of the local railway magnates of that city. She was a member of Augustin Daly stock company, and, after playing a line of parts in a number of plays, she was given an important role with the original cast of "The Runaway Girl." Miss Hunter is one of the beauties of the American stage. The sale opens this morning at the Grand, and there will be a heavy run.

At the Princess.

Next week the Valentine Company will present a pastoral comedy, called "At the Little Red Schoolhouse," which has never been seen in Toronto. The play was written by Hal Reid, and in a general way it is built on the same lines as "Way Down East," and other big successes dealing with New England life. The scenes are laid in South Carolina, and the characters introduced are many of them actual types that the author encountered during a long residence in the South. The story has a strong heart interest, and by way of contrast there is an abundance of comedy, which is supplied by characters that have not hitherto been seen on the stage. The whole play is distinguished by its originality, and its strength indicates that Mr. Reid's best work is in the creation of the pastoral rather than the melodrama. The Valentine Company will give the piece a handsome scenic production, and all of the principals will be in the cast. Every member of the company is enthusiastic over the new play, and confident that after the opening performance their enthusiasm will be shared by local playgoers. "At the Little Red Schoolhouse" will run all week, with the usual Tuesday, Thursday and Saturday matinees, and an extra performance Good Friday. Souvenirs of James Leatch, the popular treasurer of the Princess, will add interest to the opening performance. "In the Devil's Web" has been altered considerably since the opening night, and is pleasing large audiences at each representation.

Corinne Coming Next Week.

Corinne, the well known comic opera star, will be at Shea's Theatre next week. She is one of the best drawing attractions in vaudeville. Corinne is as pretty as ever, her voice is good and her vocal and mandolin selections well chosen. O'Brien and Havel, the Newsboy and the Housemaid, have a comedy sketch that is very amusing. Brandon, Hurst & Co. will be seen in Mr. Hurst's latest and most successful sketch, "On a String." Stelling and Revell, grotesque acrobats; Johnnie Carroll, with his Irish songs and stories; John and Bertha Gleeson, dancers; Warren and Blanchard, comedians, and the Cineograph complete the bill.

The Twentieth Century "Superba."

Hanlon Brothers and the new twentieth century "Superba" are meeting with the heartiest sort of reception in other cities. It is no exaggeration to say that this big spectacular pantomime with its various remarkable specialty features, its strong cast and its transcendently beautiful transformations and tableaux, is the best that the Hanlons have yet presented to the American public. The Tiller troupe of dancers and singers alone elicit no end of praise, and their pretty faces, trim figures and tasteful costumes, together with their well trained voices and fine terpsichorean work, have won the admiration of all beholders. Another very strong feature in the vaudeville line is Professor Galetti's monkey comedians who seem capable of doing everything but talk. To the children who year after year are attracted by "Superba," this season's production is a far greater treat than ever, and furnishes a rare panorama of fairyland. The first performance will be given on Monday night at the Toronto Opera House.

Jubilee Songs To-Night.

To-night, at Massey Hall will be heard the Colored Chorus of 50 trained voices and a very interesting program of Jubilee and Plantation songs. Assisting the chorus will be Madame Selika, the famous Black Melba of New York city, who will make her first appearance in Toronto. Among the choruses which will be sung are "Look Away in the Heavens," "What Kind of Shoes You Going to Wear?" "Hall, Hail," "Good News," "Peter on the Sea" and "They Are Meeting Here To-Night." Bishop Walters of New Jersey, a far-famed colored orator, will address the audience on the race question, and Rev. Richard Ball of London will act as chairman. The proceeds are in aid of the B.M.E. and Queen-street Baptist Churches.

AN ARMY OF 50,000 MEN

To Be Kept in the Philippines Until Peace is Assured.

Washington, March 27.—The present plans of the War Department contemplate the maintenance of an army of 50,000 men in the Philippines until order has been completely established under the proposed new civil Government, and the garrison can be safely reduced to a peace footing. There are now about 65,000 troops in the Philippines and China.

Pure Milk Plant.

In another column will be found a glowing description of the milk plant of the City Dairy. Every appliance to prevent disease and to secure absolute cleanliness is to be found there. A visitor will find in the laboratory nearly a hundred different forms of bacteria capable of breeding disease, and all obtained from milk supplied by dairy cows. This one point demonstrates the need of clarifying and purifying milk. The article in another column is commended to the perusal of all well wishers of the city's health and convenience.

Free Cooking Lessons in the Y.W.C. Guild, McGill Street, at 3 p.m. to-day. Everybody welcome.

They Were Just Married.

At about 4 o'clock yesterday afternoon a young couple standing at the corner of Queen and Yonge-streets attracted much attention. They were evidently newly married, direct from one of the near-by townships. She was a nice round little body, dressed in the traveling robe which will be liberally described in the local paper. He was an ungainly looking chap, about a foot higher than his bride, but he would have looked much more fitted to be her companion had he been togged up in one of those Easter suits which are being made by Archambault, at 125 Yonge-street. Anyone who would have communicated this fact to him would have conferred a favor upon the lady.

EST. 1843 **SCORE'S** EST. 1843

Oxford and Cambridge Greys for Spring Overcoats

A very nice range of these new materials arrived and ready for inspection. Overcoat **23.00**

Come and See.

R. SCORE & SON, 77 KING W.

HOIST OF ALIEN LABOR BILL

The Attorney-General Characterizes Mr. Wardell's Measure as "Clap-Trap."

MR. AULD'S AMENDMENT CARRIED.

Grand Trunk Railway Bill Referred Back Till a Full Committee is Present.

At the opening of the Legislature yesterday afternoon Mr. J. J. Foy, K.C., South Toronto, objected to the reception of that part of the Private Bills Committee's report dealing with the Grand Trunk Railway bill. Owing to the number of committees meeting during the morning, the attendance had been small, and he had no notion that the bill would be up again and the action taken on Tuesday virtually reversed.

The chairman of the committee, Hon. R. Harcourt, agreed that the bill was too important and serious to be dealt with by a comparatively small portion of the committee. He was in accord with the member for South Toronto that the bill should be referred back for further consideration. He suggested that this take place on Friday morning. This was agreed to.

The bill respecting the Western Hospital and a number of other unopposed bills received their third reading.

Mr. Carscallen postponed his motion on nickel ore duties until Friday, and withdrew his motion to compel the manufacture of pulp wood into paper in Canada.

Hon. R. Harcourt's resolutions to give effect to money votes in the Toronto University bill were fixed for discussion this afternoon.

Hefferman is Guilty.

Mr. Duff elicited from the Attorney-General that Provincial Constable Hefferman of Walkerton was found guilty of certain charges made against him at a recent investigation, altho most of the points "were not substantiated." The department has the question of his dismissal "under consideration."

Mr. Wardell brought up the deadlock in the Halton County bribery cases.

The Hon. J. M. Gibson said that some of those found guilty have paid their fines, some have appealed, and this caused delay on the part of others, pending the action of the Court of Appeal. The local authorities were probably waiting for instructions from the department, and, under the circumstances, he hesitated to give them orders to proceed.

Mr. Wardell: In other words, they are to go scot free, as only two have paid.

The Attorney-General: Do you wish them sent to jail?

Mr. Wardell: I want to see the law of the land properly carried out, whether they are Grits or Tories.

Hon. F. R. Latchford reported that 17 gill net licenses were issued last year, and 5 were refused.

Hon. J. M. Gibson, in answer to Mr. Colquhoun, said that when the last appropriation was made by the Government respecting the marsh near the City of Hamilton, that city made an agreement entirely absolving the Government from all responsibility.

Alien Labor.

Mr. Wardell, in resuming the debate on his bill relating to the employment of aliens in Ontario, added a clause exempting skilled labor, when such could not be obtained in Canada.

Mr. Auld spoke of the number of residents of Windsor and Walkerville who go daily to Detroit to work, and considered existing conditions ideal. He concluded, seconded by Mr. Pettypiece, by moving the six months' hoist.

Hon. F. R. Latchford called the bill nonsensical, and argued that the United States alien labor bill was adequately set off by that of the Dominion Parliament.

Mr. Whitney pointed out that if the bill proposed by Mr. Wardell is "nonsensical," the same term would apply to the Dominion act.

Mr. Foy and Dr. Jessop supported the measure as one calculated to be of practical benefit to Canadian wage-earners.

"Clap-Trap" Bill.

Hon. J. M. Gibson compared the bill to the anti-Chinese immigration legislation of British Columbia, and claimed that the conditions presented in the bill would never arise. He characterized the bill as "clap-trap."

Mr. Wardell urged that the bill be allowed to go to committee, as Canadian laborers needed the protection afforded.

A division was taken on Mr. Auld's amendment, which read: That, inasmuch as the bill appears to apply only to cases of companies hereafter to be incorporated by special acts of this Legislature, which can, as each case arises, be dealt with intelligently and satisfactorily, and it not appearing to what cases the bill might or would be likely to apply, the word "now" be erased from the motion, and there be added thereto the words, "this day six months hence."

Yeas—Auld, Aylesworth, Barber, Beatty (Parry Sound), Blezard, Breithaupt, Bridgland, Brown, Burt, Caldwell, Carpenter, Charlton, Clarke, Conmee, Davis, Dickenson, Gibson, Graham, Guibord, Hircourt, Hill, Hislop, Holmes, Latchford, Lougarin, Lumsden, Malcolm, Mutrie, McKee, Pardo, Pattullo, Pettypiece, Ross, Russell, Smith, Stratton, Truax—39.

Nays—Allen, Barr, Beatty (Leeds), Boyd, Brower, Carnegie, Carscallen, Colquhoun, Crawford, Duff, Elber, Fallis, Fox, Gallagher, Jamieson, Jessop, Kidd, Kribs, Little, Matheson, Monteith, Morrison, Macdiarmid, McLaughlin, Powell, Reid (Addington), Tucker, Wardell, Whitney—29.

Pairs—Hon. Mr. Harty, Mr. Joynt; Hon. Mr. Dryden, Mr. Hoyle; Mr. Pardee, Mr. Lucas; Mr. Ferguson, Mr. Reid (Durham); Mr. Gross, Mr. Marter; Dr. McKay, Dr. Pyne; Mr. Douglas, Mr. Dempsey; Mr. Bowman, Mr. McDonald; Col. Leys, Mr. Thompson; Mr. Farwell, Mr. Miscampbell; Mr. Taylor, Mr. Robson.

Re Toll Roads.

Premier Ross introduced a bill to simplify the procedure of municipalities for acquiring toll roads.

Mr. Hill introduced a bill to empower street railway companies to select street car fenders, subject to the approval of the Government Engineer.

Mr. W. J. Hill withdrew his bill to extend Government inspection to private or voluntary schools when asked for.

Premier Ross said it was a large question, involving the recognition of voluntary schools, and the next step might be an application for a Government grant.

Vaccination Clause.

The bill by Mr. Hill to insert a conscience clause in the vaccination act afforded Dr. McKay an opportunity to quote from a large gilt-edged medical work evidence in favor of vaccination.

Mr. Whitney opposed the bill, as being practically to repeal the present act.

The bill was withdrawn.

The order paper was cleared of a number of public bills, which were withdrawn.

The House rose at 6 o'clock for recess.

Assessment Commission.

At the evening sitting the House went into Committee of the Whole and reported the land grant bill to South African volunteers and veterans of '66 and '70.

The assessment bill, based on the report of the commission, was taken up. Various technical changes were suggested by Mr. Foy, and will be embodied in the redraft of the bill.

Mr. Whitney asked what the Assessment Commission had to further report upon.

Premier Ross said that the Commission would consider the Assessment Act clause by clause and present a report on which it was hoped a well-methodized, well-arranged and well-classified bill could be based. The question of an income tax would be reported upon.

In consequence of the Speaker's sessional at home the House rose at 9.20.

Want Increased Grant.

The House of Providence authorities have applied to Premier Ross for an increased grant.

IN THE COMMITTEES.

The Municipal Committee threw out the clause in the Toronto City Bill in relation to Lansdowne-avenue subway, which, as the matter now stands, would have to be constructed at the general cost of Toronto ratepayers.

Mayor Howland addressed the committee on the clauses which abrogate the Conmee Act in its application to Toronto. The clauses were also supported by Ald. Urquhart. The committee by a large majority approved of the clauses, which, when adopted by the Legislature, will leave Toronto free to act in the matter of municipal gas or electric light.

Mr. Wardell's bill to pay Police Commissioners in cities of 50,000 and over was amended to exclude from such payments the Mayor and Police Magistrate.

Col. Mutrie's bill regarding valuations; Mr. Preston's, assessment, and Mr. Brower's, to allow municipalities to revert to the ward system, were approved. Mr. Elber's bill, to add 10 per cent. to taxes not paid May 1, and Mr. Tucker's bill, regarding hawkers, were thrown out.

Mr. Carscallen's bill has not yet been disposed of.

The bill to empower municipalities to prohibit trading stamps being used within their boundaries passed the Special Committee yesterday.

The Railway Committee yesterday passed the H., G. & B. Electric Railway bill, and postponed the Toronto & Suburban Railway's bill to extend its line to Hamilton until this morning.

The Private Bills Committee yesterday morning held a small meeting, a majority of the members being absent, and passed the clause in the G.T.R. act giving sole power over the Union Station to the railway company. This was referred back by the Legislature yesterday afternoon.

The Special Committee on Good Roads heard evidence yesterday from D. R. Ross and ex-Warden Murray of Oxford County in relation to the public highways bill.

The Public Accounts Committee dealt with the coal supplied to London Asylum. It was elicited by Col. Matheson that $10,000 worth of coal alleged to be from Briar Hill mine must have been some other kind of coal, as the mine was closed up.

SPEAKER'S AT HOME.

Speaker Evanturel's at home, the most thoroly enjoyable function of the session, was held last night. Standing at the entrance to his handsomely fitted up quarters, the genial, courtly host, the very embodiment of good fellowship, welcomed his couple of hundred or more guests. The same pleasing time that has hitherto attended the Speaker's at homes was not found wanting; on the contrary, the affair was unanimously voted by those who have had the pleasure of attending more than one to be simply perfect. The company was a jolly one; the entertainment provided was excellent, and everything went along as smoothly as the proverbial marriage bell.

Those who contributed to the program were: Charles Musgrove, pianist; Capt. Wyatt, Major Manley, Major Boyd, Lawrence Boyd, Dr. Richardson, S. Beckett, T. D. Ward, Rochereau DeLa Sabliere and others.

Landscape Painter Dead.

Nice, March 27.—The landscape painter Gazin died here to-day.

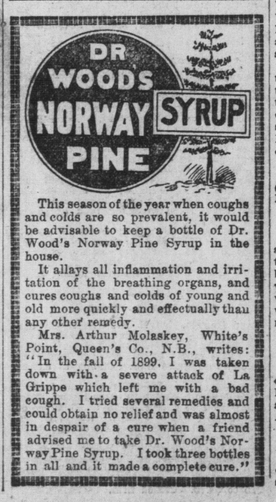

This season of the year when coughs and colds are so prevalent, it would be advisable to keep a bottle of Dr. Wood's Norway Pine Syrup in the house.

It allays all inflammation and irritation of the breathing organs, and cures coughs and colds of young and old more quickly and effectually than any other remedy.

Mrs. Arthur Molaskey, White's Point, Queen's Co., N.B., writes: "In the fall of 1899, I was taken down with a severe attack of La Grippe which left me with a bad cough. I tried several remedies and could obtain no relief and was almost in despair of a cure when a friend advised me to take Dr. Wood's Norway Pine Syrup. I took three bottles in all and it made a complete cure."

CEYLON AND INDIA TEA

GREEN OR BLACK.

Use it because it is a British product.
Use it because it is PURE.
Use it because it is the best tea on sale.

"SALADA" Teas are sold in sealed lead packets only—never in bulk. Black, Mixed or Uncolored Ceylon Green.

Samples on application "Salada," Toronto. ed

Fairweather's

Style Color Quality Weight

Four points particular people consider in selecting a hat — four points you're sure of in selecting one here—put us to the test on our soft hat stock—easy to guarantee you the most quality for the least to pay when your choice is made from such makers as

—Stetson—Carrington—Roelof
—Hawes—Lincoln and Bennett
—and Christy.

Blocks for all faces—colors for all tastes — feather weights—light weights—medium weights and heavier weights—styles correct and out-of-the-ordinary prices—

2.00 to 5.00

84 Yonge St.

Money
Money
Money
Money
Money

If you want to borrow money on household goods, pianos, organs, horses and wagons, call and see us. We will advance you any amount from $10 up same day you apply for it. Money can be paid in full at any time or in six or twelve monthly payments to suit borrower. We have an entirely new plan of lending. Call and get our terms.

The Toronto Security Co
"LOANS."
Address Room 10, No. 6 King West.
Telephone 8355.

NO!

It has not taken a combine or trust to force us into selling pure milk. Our reputation has been gained in a more honorable course. Having established our business on quality alone and following this motto throughout has placed us to-day Toronto's leading dairymen. Our trade has been obtained on its merits through perfectly legitimate business methods. We have bought out no other dealers in order to build, neither have we cut prices in order to squeeze our competitors. The people of Toronto know our earnestness in our endeavor to give them a pure, clean, wholesome article. No opposition, no matter how strong, can shake them on this point. Our perfect system of Pasteurization has been brought about by years of careful study and experimenting. It is a protection to our trade—a process highly recommended by physicians and declared by them to be of great value to infants and invalids.

A visit to our dairy will convince you that our methods are right and our price is right for a right article. Our business is owned and controlled by

S. PRICE & SONS
Dairymen,
212 and 220 East King St. Phone 1139.

Ladies' Tailor Made Suits
CASH OR CREDIT
We have only 25 of these suits from $7.50 to $15.00.
They Must be Sold in Ten Days.
480 Spadina Ave.
Two doors north of College.

Everybody Says That
Kensington Milk and Cream
IS JUST RIGHT.
This is the reason why our trade increases so very rapidly.
All orders receive prompt attention.
The **Kensington Dairy Co.** LIMITED. 247
639 Yonge Street, cor. Isabella.
Telephones 8720 3910 Established 1891

THE NEW PALACE HOTEL.

Annual Meeting of the Company Held Yesterday and a Board of Directors Elected.

The adjourned annual meeting of the Palace Hotel Company was held yesterday afternoon in the office of Mr. Aemilius Jarvis. A new Board of Directors was elected as follows: George Gooderham, president; J. W. Langmuir and Robert Jaffray, vice-presidents; Edward Gurney, B. E. Walker, Aemilius Jarvis, T. G. Blackstock, J. Herbert Mason, D. Coulson and W. R. Brock. The appointment of Mr. W. G. Gooderham as secretary, to succeed Mr. Jarvis, was endorsed by the meeting, and Mr. E. J. Lennox was appointed to supervise the construction of the hotel.

A number of tenders for the construction of the hotel have been received, but the letting of the contract was deferred till a future meeting. The 17-inch strip of land, which has been in dispute for some time, has been purchased by Mr. Drynan, thus removing one of the slight obstacles in the way of the hotel scheme.

Free Cooking Lessons in the Y.W.C. Guild, McGill Street, at 3 p.m. to-day. Everybody lady welcome.

New York Artist Dead.

New York, March 27.—Virgilio Tojetti, the artist, is dead at St. Luke's Hospital, in this city, from Bright's disease. He was born in Rome, Italy, March 15, 1851, and was a son of Chevalier Domenico Tojetti, who was also a celebrated artist, and who was created a marquis after restoring a number of pictures in the Vatican.

Blea—Robb.

Mr. James E. Blea, the well-known musician, was united in marriage yesterday to Miss F. J. Robb. After the wedding Mr. and Mrs. Blea left on a honeymoon trip to Atlantic City.

Mr. Firman McClure Dying.

Truro, N.S., March 27.—Firman McClure, ex-M.P., is dying at his home here. Dissolution is expected within a short period.

THE ROBERT **SIMPSON** COMPANY, LIMITED

Last Friday Bargain Day Before Easter.

We have borne in mind the bargains that will interest you most are the things you will need before Easter. Our buyers have conspired to make this a day of eventful savings for you and of eventful business for this store.

Friday Bargains for Men.

Any judgment passed without seeing these garments is premature. The figures we give indicate saving below our everyday prices as much as $3.50 on a single garment. That is not all, for our regular prices show still further saving on prices you pay elsewhere. To verify this latter statement you must see the garments and compare them.

35 Men's Fine Worsted Finished Tweed Overcoats, spring weight, the fashionable dark Oxford shade, single-breasted Chesterfield style, self collar, covered buttons, haircloth sleeve linings, farmer's satin body linings, sizes 36-44, regular 7.50, Friday **4.95**

35 only Men's Fine Tweed Spring Suits, light grey checks, also plain dark grey and blue and black worsted finished serge, made up in single-breasted sacque style, some with double-breasted vests, lined with farmer's satin and perfect in every detail, sizes 35-44, regular 8.50 and 9.00, Friday..... **5.45**

See Yonge St. Window.

Two Bargains for the Boys.

85 Boys' English and Canadian Tweed Three-Piece Suits, single and double-breasted style, in fawn, green mixtures and brown checks, lined with good strong Italian cloth, well tailored and perfect fitting, sizes 28-33, regular 3.25, 3.75 and 4.50, Friday..... **2.29**

100 Boys' English Serge Blouse Suits, dark navy blue, made with sailor collar, trimmed with braid, pants lined and blouse finished with brass buttons, sizes 23-27, Friday bargains **.69**

Your New Stiff Hat for 99c.

250 only Men's Stiff Hats, in black, mid brown, seal brown and slate colors, up-to-date spring shapes, an assorted lot, sizes ranging from 6¾ to 7⅜, any hat in this lot good value at 2.00, Friday, your choice for..... **.99**

See Yonge St. Window.

Caps and Tams for Next to Nothing.

10 dozen Boys' and Men's Assorted Fancy Pattern Tweed Hook-down Caps, medium or large checks, silkoline lined, also some navy blue Varsity Caps, regular price 15c and 25c, Friday..... **.9**

An assorted lot Children's Tam o'Shanters, in feather and wire crown shapes, navy blue colors, regular price 25c, Friday, to clear..... **.10**

Inviting Bargains in Men's Furnishings.

75c Scotch Wool Underwear for 29c.

Men's Fine Scotch Wool Shirts and Drawers, double-rib skirt, cuffs, ankles, fine sateen trimmings, soft finish, small and medium sizes, regular 75c per garment, Friday's special bargain..... **.29**

See corner Yonge and Richmond St. Window.

75c Sateen Shirts for 50c.

Men's Fine Sateen Shirts, full size bodies, patent yoke, collar attached, pearl buttons, double stitched seams, warranted acid proof cloth, sizes 12 to 18, regular 75c, Friday Bargain..... **.50**

Men's Fine English Flannelette Working Shirts, collar attached, full size bodies, sizes 12 to 18, Friday Bargain..... **.25**

25c Neckwear for 9c.

Men's Fine Silk and Satin Neckwear, in all the latest styles and patterns—flowing-ends (plaid), knots, puffs, four-in-hands, bows and strings, in fancy checks and stripes, regular 25c, Friday, to clear..... **.9**

Bicycle Stockings Below Half Price.

Men's and Boys' Fine Pure Heather Mixed Cashmere Bicycle Hose, with fancy roll tops, good quality English made goods, regular 65c and 75c values, Friday, per pair..... **.25**

Splendid Boot Bargains.

Ladies' $1.50 Boots, Friday Bargain, $1.

120 pairs Choice Box Calf Lace and Button Boots, medium weight and extension edge soles, neat shape, sizes 3, 4, 5, 6 and 7, regular price 1.50, Friday..... **1.00**

Misses' $1.50 Boots, Friday $1.

90 pairs Fine Dongola Kid Button Boots, spring heels, kid tips, medium weight soles, sizes 11 to 1, regular price 1.50, Friday bargain..... **1.00**

Men's $1.50 Boots, Friday $1.

120 pairs Choice Dongola Kid and Casco Calf Lace Boots, extension edge, riveted and McKay sewn soles, sizes 6 to 10, regular price 1.50, Friday..... **1.00**

Boys' $1.50 Boots, Friday $1.

90 pairs Best Boston Calf and Dongola Kid Lace Boots, riveted and McKay sewn soles, sizes 11 to 13 and 1 to 5, regular prices 1.25 and 1.50, Friday..... **1.00**

Big Bargain in Blankets.

47 pairs only White Wool Blankets, in all pure and unshrinkable wool, assorted pink and blue borders, warranted pure, soft and lofty finish, in 62x82 and 64x84 sizes only, they are a little soiled through handling, so our regular price, 3.50 and 3.75 a pair, is marked down for Friday to..... **2.25**

Bargain Table Napkins.

675 only Odd Table Napkins, manufacturers' samples, full bleached and warranted all pure linen, in ⅝ x ⅝ and ⅝ x ⅝ sizes, choice range of floral designs, regular 12½c and 15c each. Friday, special, to clear..... **.8**

Tapestry Table Covers.

37 only Extra Fine and Heavy Quality Tapestry Table Covers, knotted fringe, in garnet, blue, green, black, fawn grounds, with combination of other colors, sizes 2 x 2 and 2 x 2½ yards, English and German manufacture, all new designs and colorings, our regular prices $3.75 to $4.50, Friday, special..... **2.68**

Good Flannelette.

1650 yards Extra Quality English and Canadian Flannelette, 36 inches wide, in a large range of choice new stripe patterns and colorings, light and medium shades, warranted pure, soft finish, regular prices 10c and 12½c per yard, Friday, special..... **.7**

Bargains You Like in Pictures and Screens

57 only Screens, 3-fold Frames, filled with art muslin, assorted colors, regular price $1.25, special Friday Bargain..... **.69**

128 only Framed Pictures, including pastels and etchings, assorted subjects, in white and gold, gilt and solid oak mouldings, with fancy brass corners, sizes 14 x 18 and 12 x 24 inches, regular prices 50c to $1.25, special clearing price Friday..... **.35**

$1.25 Telescope Cases for 95c.

50 only Large Telescope Cases, 24 inches long, heavy waterproof canvas, leather corners and strongly rivetted seams, heavy leather handle and 3 strong straps, a leader at the regular price of $1.25, Friday Bargain..... **.95**

Wall Paper Bargains.

A Clearing of Odd Lots.

3800 rolls Gilt Wall Paper, floral, scroll and conventional designs, colors sea-green, bright red, creams and buffs, in odd lots, with and without border and ceiling combinations, regular prices 12½c to 20c, special, Friday Bargain, per single roll..... **.5**

Special Furniture Bargains.

159 Dining Chairs, hardwood, golden oak finish, high back, neatly carved, shaped wood seat, fancy turned spindles, strongly braced, regular price 75c, special, Friday..... **.49**

18 only Sideboards, hardwood, golden oak finish, carved, well made, large cupboard and 3 drawers, 14 x 24 inch bevelled mirror plate, reg. price $9.50, special Friday, to clear..... **.9**

17 only Hall Racks, quarter-cut oak, golden finish, highly polished, hand-carved, 4 brass double coat and hat hooks, box seat, with lid and umbrella holder, large shaped bevelled British plate mirrors, regular price $12.50, special, Friday..... **9.39**

22 only Bedroom Suites, selected hardwood, golden oak finish, neatly carved, 3 drawer bureau, with bracket shelf, large washstand, 14 x 24 in. bevelled mirror plate, bedstead 4 feet 2 in. wide, regular price $12.50, special, Friday..... **9.90**

Directors—
H. H. FUDGER.
J. W. FLAVELLE.
A. E. AMES.

THE ROBERT **SIMPSON** COMPANY LIMITED

Thursday, March 28