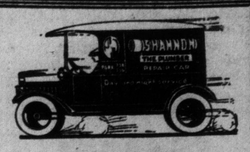

SMALLER PLUMBING BILLS

"Distance" plays no part in **Shannon's Quick Service.** You are no farther from our store than the distance between you and your telephone. Our modern system of answering your call by sending a fully equipped car with all necessary plumbing tools has already solved the troublesome problem of waiting for hours for the old-time plumber to come. Our **ready-on-a-moment's-notice** method saves **time** and makes **plumbing bills smaller.**

WE'RE READY WITH SKILLED MEN.
OUR CARS ALWAYS WITHIN REACH.

SHANNON THE PLUMBER

Phone Park. 738-739.
Oakville Branch, Phone 334.

ARE NOW PLANNING BRITISH AIR ROUTES

General Seely Hopes for Flight From Cape to Cairo During This Year.

Reuter Cable.

London, July 9. — Major-General Seely, under secretary of the air ministry, in an interview with a Reuter correspondent stated that the functions of the air ministry were confined to pioneer work and proving the possibilities of air travel. It was not concerned in running services, except over strategical areas. The future of commercial aviation over big routes like Africa lies with big syndicates.

General Seely stated that an advisory committee was considering the question of imperial air routes and the meteorological services would be centred in the air ministry for general and government information. Climatic reports on each proposed aerial route were being prepared including upper air conditions. The organization for the Cairo-Karachi route was prepared and that for the Australian route was in hand. The London to Paris and Folkestone to Cologne systems were gradually being perfected.

O. K. Aerial Routes.

The United Kingdom aerial routes were similarly being organized, including the preparation of air charts, identification marks for aerodromes by day and night, route directions, telegraphic and telephonic communications, including the use of pigeons. Flying regulations were also being made. It was not anticipated there would be very big commercial developments in the United Kingdom, Gen. Seely said, owing to the limited area, the highly developed railroads and the variable weather. Sites for aerodromes on the Cape to Cario route, had already been cleared, and sites on the India to Australia route selected. It was hoped a machine would fly from the Cape to Cario before the end of the year, and from India to Australia early in 1920. Ideal weather conditions prevailed there for at least half the year, and the vast distances there favored the most useful kind of commercial aviation.

"They have the men there, too, to do it," he declared. The danger of fuel freezing and of snow and cold disabling airmen had been overcome."

BAPTISTS ELECT WHITMAN.

Sydney, N. S., July 9.—The opening session of the sixty-ninth annual convention of the United Baptist Association began in the United Baptist Church here today. New officers of the association are: Moderator, E. C. Whitman, Canso, N.S.; vice-moderator, Rev. A. Allan, Glace Bay, N.S.; clerk, Rev. A. Gibson; treasurer, A. W. Fownes, Sydney, N.S..

THE STANDARD BANK OF CANADA ESTD 1873

THRIFT Stamps.—We strongly recommend the purchase of Thrift Stamps and War Savings Certificates. In this way you not only are aiding your country's finances, but are forming the Savings habit.

The Stamps may be purchased at any branch of— 29

THE STANDARD BANK OF CANADA
MAIN OFFICE
15 KING STREET WEST
15 BRANCHES IN TORONTO

YORK COUNTY AND SUBURBS

EARLSCOURT

MUSKOKA CORDWOOD.

Some 1,250 cords of wood have now been supplied to creditors in the Muskoka Cordwood and Lumber Co. since last November to the creditors who have paid their money in full, $14.50. Some new arrangement will have to be made later, but those creditors who have paid $5 deposit and who have not yet ordered the wood are again urged to take delivery on the original terms with full credit for their deposit and paying the balance C.O.D. By doing this much trouble will be saved the liquidators of the estate. Alex. MacGregor, barrister, is acting for the creditors without charge.

LADIES' AID PICNIC.

Members of the ladies' aid of the Earlscourt Central Methodist Church held their annual picnic to Centre Island yesterday afternoon. The party took with them a liberal supply of good things to eat and drink and many children accompanied their parents. Mrs. Bryce and her children and Mrs. B. Sykes, president of the ladies' aid, were in charge.

GUESTS OF AURORA.

Earlscourt war veterans assembled in large numbers at Belmont Hall yesterday to take part in the welcome extended to them and York county men at Aurora. Reeve Fred H. Miller was there with his car to assist the boys in their enjoyment of the day's outing. A splendid banquet was provided by the town and the veterans' band played the visitors into the town and made them welcome. Col. Clark, D.S.O., was in command.

GROWING FINE PARSNIPS.

Sgt. Fisher of Lawton avenue, Earlscourt, has succeeded in raising some splendid parsnip seed on his garden plot. Some of this seed was presented to Alex. MacGregor, president of the fall fair, who has distributed it to many people, mostly returned men in the Earlscourt district. This parsnip seed is now coming up in Silverthon, Oakwood and Fairbank gardens and is producing fine parsnips. Sergt. Fisher enlisted and went to the front with a dislocated jaw and since his return has gone in for market gardening.

POULTRY PRIZES DONATED.

Some 300 prizes have already been donated to the poultry section of the fall fair as reported by the secretary of that department at last night's meeting of the fall fair committee. Alex. MacGregor, president, was in the chair and the reports of all the committees showed that progress was being made all along the line. Over one thousand ribbons for poultry prize birds have been ordered. Silver cups and trophies are now coming in from various quarters.

TODMORDEN

CONGREGATIONAL GARDEN PARTY.

A Congregational garden party was held on St. Andrew's Church lawn, Pape avenue, last evening. There was a large attendance of members and friends, and an enjoyable time was spent. The proceeds will be devoted to the new church building fund.

Among those present was Rev. A. A. Bryant, rector.

HAMILTON NEWS

Hamilton, July 9.—Lake Ontario claimed another victim this afternoon. Edward Rose, 20 years old, a returned soldier, succumbing while bathing near station 4. The deceased was a native of Wallaceburg and had returned from Siberia but one week ago.

Appointment of Col. Dr. Geo. S. Rennie as chief coroner, was received with satisfaction here today. For two years the creation of this important post has been agitated. The chief coroner will, in the future, decide whether or not inquests are necessary. In the past this has been the duty of S. F. Washington, K. C., crown attorney.

Hamilton made a clean sweek of the series with Flint here today, winning both ends of a double header, 5 to 2 and 7 to 3.

It was finally definitely settled today that repairs to Central school, which were started a week ago, will be carried to completion despite the city council's refusal to authorize an issue of debentures of $33,000 to defray expenses of this work.

After an illness of some weeks' duration, Jackie, eldest son of Mr. and Mrs. John O'Neil, 48 Canada street, died this evening, aged four years and nine months.

Two Wards of Children's Aid Now Heirs to Scottish Estate

Special to The Toronto World.

Brantford, July 9.—Two wards of the Children's Aid here some time ago, and now heirs of an estate in Scotland, such is the transformation fate wrought in the financial position of the young man named McGuffin of Windsor and his sister. They were made wards of the Children's Shelter here and placed out in foster homes in Windsor. Just recently an aunt in Scotland died and the two take a goodly share of her estate.

CONSIDER REINSTATEMENT.

Winnipeg, July 9.—Investigation of the entire question of telephone employes' reinstatement has been promised by Premier T. C. Norris, according to a statement made today by R. A. Rigg, western organizer for the Dominion Trades Congress.

VETS TO DISCUSS AUSTRALIA.

Central G. W. V. A. at its next general meeting, which is to be held on Monday night, will discuss thoroly the Australian schemes for helping returned men. So far as has been ascertained these plans do not at any point include gratuities altho they do include loans and supplies necessary to certain trades and businesses.

RIVERDALE

MISSED THEIR OPPORTUNITY.

Considerable dissatisfaction is expressed in the Riverdale district regarding the delay in commencing operations on the "devil's dip," East Gerrard street, by the works department.

"A splendid opportunity was missed by the works department for raising the street car tracks during the twelve days of the street car strike," said L. W. Mullen, president of the Riverdale Ratepayers' Association, who pointed out that the jitney service avoided the hollow and made a detour by East Queen street.

The opinion prevalent thruout the section is that as the year is now more than half over, the work will be sidetracked for another season.

PARISH PICNIC ARRANGED.

Arrangements have been completed for the parish and Sunday school picnic in connection with St. David's Church of England, Harcourt avenue, which will take place at Grimsby Beach on Tuesday next.

IN MEMORY OF HEROES.

In memory of the sixteen men of the parish who made the supreme sacrifice overseas connected with North Broadview Presbyterian Church, Broadview avenue, the congregation have decided to erect a memorial stained glass window and a committee has been appointed to take charge of the arrangements.

SUNDAY SCHOOL PICNIC.

The annual Sunday school picnic in connection with North Broadview Presbyterian Church took place yesterday at Monarch Park. A large number of pupils and their friends were present to enjoy a good program of games and sports which was carried out. Refreshments were served by the catering committee.

The proceedings were under the supervision of W. R. Moffat and T. S. Smith, superintendents, and Rev. W. M. Kannawin, pastor.

A POPULAR EMPLOYE.

Miss Olive Rowland, 704 Pape avenue, who with her young sister, Lotnie, recently left Toronto on a visit to her parents in Portadown, Ireland, was made the recipient of a handsome gold bracelet watch by the staff of the Robert Simpson Company mail order department, where she was employed. A farewell party was given in her honor at her aunt's residence and several handsome gifts were presented.

DANFORTH

ALL ARRANGED FOR PEACE CELEBRATION

Final arrangements in connection with the big "peace celebration" for the Danforth and Riverdale districts, to be held on Saturday, July 19, are now almost completed. The various committees of the North Riverdale Ratepayers' Association under the personal supervision of Dr. E. A. McDonald, president, who have worked enthusiastically for some months past, report everything in readiness for a splendid program.

The houses, buildings and stores thruout the district will be profusely decorated in honor of the day, and three prizes will be awarded for the best decorated. The prizes are: First, a gramophone; second, a refrigerator, and the third, two tons of coal.

Many handsome prizes will also be awarded in the baby show contest, which will be presented by a graduate nurse.

The monster parade will start from the eastern end of the viaduct along Danforth avenue to Jones avenue, thence to Withrow Park, where games, dancing on the green and other features will be held. An important feature will be the burning of the former kaiser and his son, Hindenburg and other German notabilities.

A large refreshment marquee will be erected for the sale of refreshments.

Residents desiring to enter for races and other games can leave application forms at McClelland's shoe store, Danforth avenue.

WRONGLY WEARING BUTTON.

The provost-marshal is enlisting the co-operation of all branches of the G. W. V. A. in the detection of men illegally wearing war service buttons. Reports of thefts have been frequent of late. Central G. W. V. A. is now in possession of two such buttons, which were picked up on the street and brought to the office.

MOTOR THIEF SENTENCED

Harry Colville, aged 16, was sentenced to six months at the jail farm, for the theft of a motor car from George Hart, by Judge Morson, in the criminal court, yesterday. In passing sentence, the judge stated that this offense was becoming far too prevalent to be overlooked.

ONE YEAR FOR FORGER

Margaret Maybin was sentenced to one year at the jail farm by Judge Morson, in the criminal court, yesterday. The woman was found guilty of forging cheques to the extent of $1900 on the Royal Bank, Queen and Broadview branch.

River Procession on Thames In Peace Parade Deferred

Reuter Cable.

London, July 9.—The admiralty announces that owing to traffic difficulties it has been found impossible to include in the peace celebrations of July 19 the river procession on the Thames which had been contemplated, in recognition of the part played in the great war by the sea services. The King, however, has graciously consented to a special festival for all the sea services to be held August 8 in the form of a procession on the Thames, which will commemorate the lining up of the sea services on August 8, 1914.

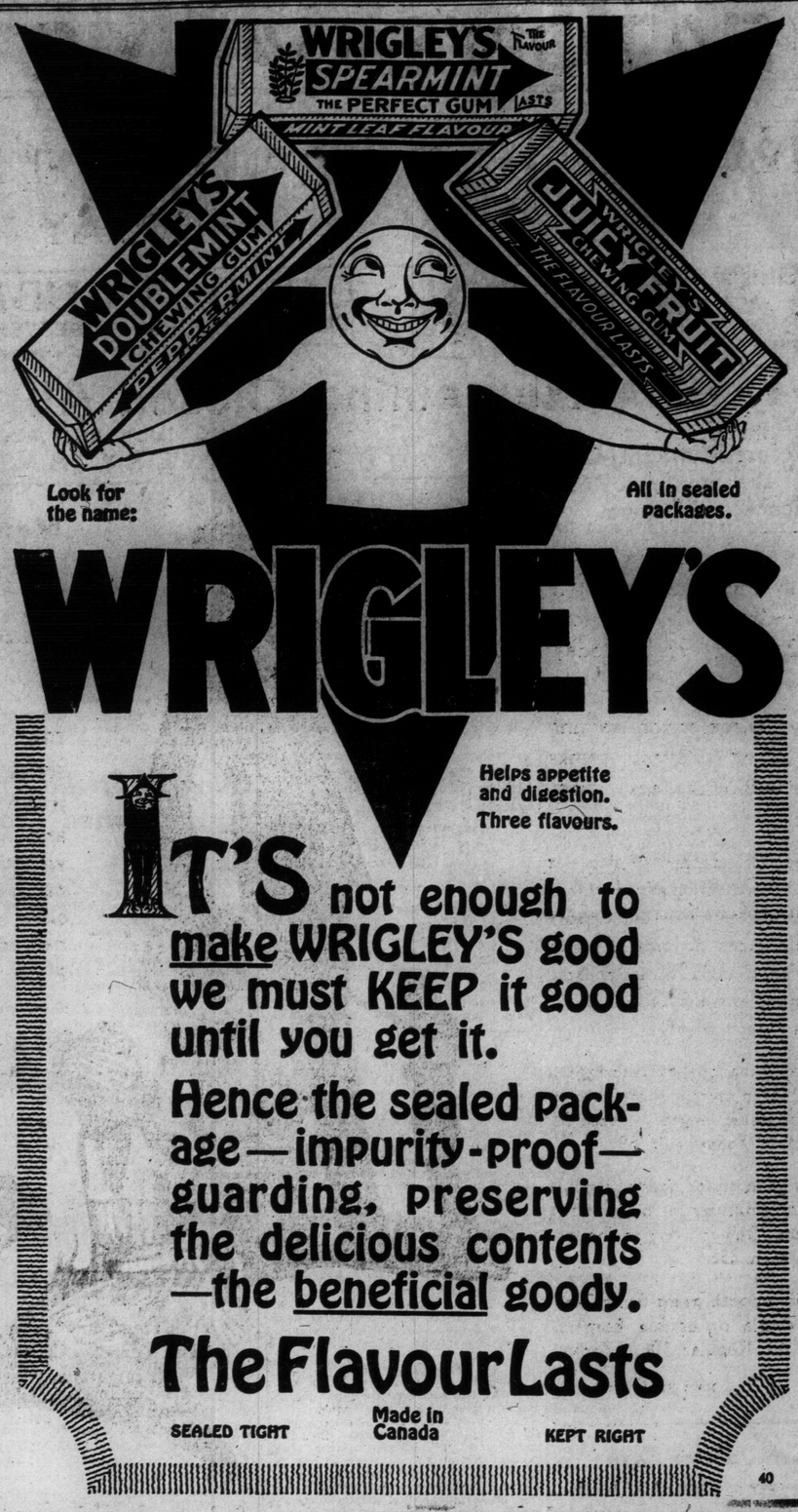

MONTREAL FIRMS GET ULTIMATUMS

Five Companies Receive Strike Demands From 2,000 Workers.

Montreal, July 9.—Two thousand employes of five plants of the city and district have issued a strike ultimatum to their firms, the Steel Company of Canada, both the Montreal and Lachine plants; the Colonial Wire Company, the Phillips Steel Wire Company and the Wire Rope Company of Lachine. The men directly affected are the wire-workers of all kinds of these firms, but it is said that in the event of a strike taking place, other crafts of the Steel Company, who have also presented a new schedule, would also become involved.

The time limit of the ultimatum is Friday, and if a reply is not received before that day, either granting the terms demanded, or consenting to negotiate regarding them, a strike vote will be taken. The wire workers, some of whom, it is said, receive 27 cents an hour, demand a 75 per cent. increase, and an eight-hour day.

MISSING U. T. S. BOY FOUND IN NEW YORK

The Toronto police were notified last night that Leslie Thompson, a student of the U. T. S., who disappeared from his home at 142 Yorkville avenue, two weeks ago, has turned up in New York city. According to the information received here, Thompson is suffering from loss of memory and is at a loss to explain how he got to New York. He was studying for his matriculation examinations when he left home and it was thought his memory was affected from over-studying.

KILLED AT VANCOUVER.

Belleville, July 9.—Mr. Edwin Leavitt, a former well-known resident of this city, was killed at Vancouver a few days ago when an automobile in which he was riding was overturned by striking the street car rails.

BRITISH FUNDS FOR TORONTO STRIKE

Society of Engineers Sent Money to Aid Metal Fight.

Toronto officials of the Amalgamated Society of Engineers today received a large money draft from London, England, which will cover strike benefits for some weeks to come.

Alderman Heaps, one of the Winnipeg strike leaders, now on bail, addressed a meeting of the Amalgamated Society of Engineers at Occident Hall yesterday afternoon. The hall was crowded and the western man got a good reception.

At the conclusion of his speech, a resolution was passed that a letter be sent to the minister of justice asking for a free and open trial by jury of the men arrested in Winnipeg. It was also decided that a full account of the arrests and the methods adopted by government officials to suppress the strike be sent to the A. S. E. headquarters in London, England, with a view to having it placed before the whole membership in Great Britain.

TWO HUNDRED AIRMEN REACH EXHIBITION

Arriving on special trains at the Union Station yesterday morning, two hundred airmen, who crossed on the Megantic, received a hearty reception by the large crowd who were on hand for the occasion. The troops arriving on the Megantic are the largest single consignment of air force men to be repatriated at one time and it was freely circulated by the men that the air ministry are at last making an effort to get Canadians repatriated as soon as possible.

DIVERTING EXCESS PROFITS.

Earlscourt G. W. V. A. at its next meeting will discuss a resolution calling upon the government to divert all excess profits from the war to the public treasury, the total amount to be used to defray the immense cost of the war. The resolution is understood to have been fathered by interested readers of the deliberations of the high cost of living commission, having special reference to the alleged profits of the textile manufacturers.

AURORA WELCOMES HER HEROES HOME

Five Thousand Fighting Citizens Enjoy Pies That Mothers Made.

Plaudits, sports, pie and, incidentally, the county council, welcomed York county veterans at Aurora yesterday. Over 5,000 happy heroes attended the official reception and thoroly enjoyed the good things, edible and athletic, provided by an efficient committee, representing the citizens of Aurora. Sir William Mulock, Chas. Willoughby and Mayor W. J. Bassett gave brief addresses of welcome to the soldier guests and Col. F. F. Clarke, B. Brown, T. H. Lennox and the Rev. Capt. McGonigle replied for the men. Medals won by local men and not yet presented were to be given to the veterans by the lieut.-governor, but that part of the program was omitted because the medals won are not yet available.

Perhaps one of the most interesting events of an eventful day was the presentation of the mayor's prize, a handsome clock, suitably inscribed, to the family residing in York that has enlisted the most sons and daughters in the war. Reeve Ramsden won the prize, having given four sons to the service of the empire.

The official records, photographs and souvenirs of the battalions were on view in the Mechanics' Hall and were the subject of much comment. Lunch was provided for the soldiers and their friends, by the women's organizations of Aurora and was remarkable for quality and quantity. Everyone entered enthusiastically into the sports and the field showed that York breeds sportsmen.

WILSON TO PRESENT PEACE TREATY TODAY

Washington, July 9.—President Wilson will present the peace treaty and the league of nations covenant to the senate tomorrow.

In presenting the document the president will deliver a lengthy address, in which he is expected to outline the details of the negotiations recently concluded in Paris, and tell why he feels that the United States should endorse the league of nations covenant. His address promises to mark the opening one of the bitterest fights over waged in the senate over ratification of a treaty.

WINDSOR CAR STRIKE IS STILL A DEADLOCK

Windsor, Ont., July 9.—The local street car tieup is still deadlocked, and will remain so until the Ontario Railway and Municipal Board makes a move. At noon today no answer to the appeals sent to the board had been received by Mayor Winter, of Windsor, and as the delay is playing havoc with business generally in the community, his worship has again telegraphed the board to take action of some kind to restore the service.

Some citizens not directly affected by the tieup, are hopeful that the strike will be of lengthy duration. They claim that every day the cars are idle adds power to the Hydro commission which, according to promisess made by Sir Adam Beck, will step in and fight the company on behalf of the border municipalities for municipal ownership.

Local Improvement Notice

TAKE NOTICE that the Council of the Corporation of the Township of York, pursuant to the provisions of Chap. 100, Statutes of Ontario, 1916; Chap. 98, Statutes of Ontario, 1917, and Sec. 9 of "The Local Improvement Act" and amendments thereto, intends to construct six-inch cast iron water mains or service pipes, together with all specials, valves, hydrants, and other appurtenances necessary to make the said water mains or service pipes complete in the following streets as local improvements, and intends to specially assess the whole or part of the cost upon the lands abutting directly on the work, namely:—

WATERWORKS SECTION "A"
(Cost payable in ten annual instalments.)

1. Right of Way (known as Atlas Ave. North), from Vaughan Rd. northerly through part of lot 8, Howard's Plan for Bolton, being part of Twp. lot 28, Con. 3 F.B., a distance of 1124 ft., more or less, to the south limit of Registered Plan 1871.

The estimated cost of the work is $4,500.00, all of which shall be assessed upon the lands abutting directly on the work. The estimated annual special rate per foot frontage is 24c.

2. (a) Hanson Road, from Oakwood Ave. to Glenholme Ave.
(b) Rockvale Ave., from Rogers Road to Hanson Road.
(c) Clovelly Ave., from Oakwood Ave. to Alameda Ave.
(d) Strader Ave., from Oakwood Ave. to Alameda Ave.

The estimated cost of the work is $11,000.00, of which $2,300.00 is to be paid by Waterworks Sec. "A." The estimated annual special rate per foot frontage is 24c.

3. (a) Miller Avenue, from Lauder Ave. to Westmount Ave.
(b) Northcliffe Blvd., from Miller Ave. to a point 120 ft. north of the North City Limits.
Northcliffe Blvd., from the north city limits northerly 120 ft. (old main).
(c) Westmount Avenue, from Miller Ave. southerly to a point 629 ft. north of the North City Limits.
Westmount Avenue, from the north city limits northerly 629 feet (old main).

The estimated cost of the work is $8,300.00, of which $1,500.00 is to be paid by Waterworks Sec. "A." The estimated annual special rates per foot frontage are as follows:

(a) Miller Ave., from Lauder Ave. to Westmount Ave. Northcliffe Blvd., from Miller Ave. to a point 120 ft. north of the north city limits. Westmount Avenue, from Miller Ave. southerly to a point 629 ft. north of the north city limits, 24 4-10c.
(b) Northcliffe Blvd., from the north city limits northerly 120 ft. (old main). Westmount Avenue, from the north city limits northerly 629 ft. (old main), 5c.

4. (a) Robina Ave., from Holland Park Ave. to north end.
(b) Cedric Ave., from Holland Park Ave. to north end.
(c) Holland Park Ave., from Oakwood Ave. to east end.
(d) Wilmington Ave., from Oakwood Ave. to east end.

The estimated cost of the work is $13,400.00, of which $3,475.00 is to be paid by Waterworks Sec. "A." The estimated annual special rate per foot frontage is 24c.

6. (a) Tay Avenue, from Vaughan Rd. to north end.
(b) Glanville Ave., from Vaughan Rd. to north limit of Plan 1527.
(c) Rushton Road, from Glanville Ave. to east limit of Plan 1527.
(d) Durham Ave., from Glanville Ave. to east limit of Plan 1527.

The estimated cost of the work is $13,600.00, of which $2,500.00 is to be paid by Waterworks Sec. "A." The estimated annual special rate per foot frontage is 24c.

WATERWORKS SECTION "B"
(Cost to be paid in 10 annual instalments)

6. (a) Bernice Cres., from Eileen Ave. easterly to Eileen Ave.
(b) Eileen Ave., from west limit of Plan 1539 easterly to Florence Cres.
(c) Mildred Ave., from Bernice Cres. to Eileen Ave.
(d) Lyndon Ave., from Bernice Cres. to Eileen Ave.
(e) Elvin Ave., from Bernice Cres. to Eileen Ave.
(f) Scarlett Road, from south limit to north limit of Plans 1829 and 1719.

The estimated cost of the work is $28,000.00, of which $8,000.00 is to be paid by Waterworks Sec. "B." The estimated annual special rate per foot frontage is 24c.

7. (a) Florence Cres., from St. Clair Ave, northeasterly to Jane St.
(b) White Avenue, from Jane St. westerly to Florence Cres.
(c) Brooke Avenue, from Jane St. westerly to Florence Cres.
(d) Pritchard Ave., from Jane St. westerly to Florence Cres.
(e) Jane Street, from St. Clair northerly to Florence Cres.

The estimated cost of the work is $18,000.00, of which $4,000.00 is to be paid by Waterworks Sec. "B." The estimated annual special rate per foot frontage is 24c.

8. (a) Thornhill Avenue, north from Baby Pt. to north end.
(b) Priscilla Avenue, from Hanley St. to Dundas St.
(c) Windermere Ave., from Annette St. to Dundas St.
(d) Brookside Avenue, from St. Marks Rd. to Dundas St.
(e) Bradley Avenue, from Jane St. to Watson Ave.

The estimated cost of the work is $28,620.00, of which $3,700.00 is to be paid by Waterworks Sec. "B." The estimated annual special rate per foot frontage is 24c.

Dated and published this 10th day of July, 1919.

W. A. CLARKE,
Clerk of York Township.

TORONTO ISLAND DELIVERY.

Delivery of The Morning World at Hanlan's Island, Centre Island and Ward's Island will resume on May 1st. An early and efficient service is assured. Orders telephoned to Main 5308 will receive prompt attention.