Classified Advertising

RATES: Wants, For Sale, To Let, Lost and Found, Business Chances, etc., 10 words or less: 1 insertion, 15c; 2 insertions, 20c; 3 insertions, 25c. Over 10 words, 1 cent per word; ½ cent per word each subsequent insertion.

Coming Events—Two cents a word each insertion. Minimum ad, 25 words.

Births, Marriages, Deaths, Memorial Notices and Cards of Thanks, 50c per insertion.

Above rates are strictly cash with the order. For information on advertising phone 139.

You can buy or sell through these columns at very low cost, but most effectively.

ADDITIONAL LINERS ON PAGE 5

Male Help Wanted

WANTED—Two good men at once. Apply Slingsby Mfg. Co. m10

WANTED—Junior reporter. Apply Courier office.

WANTED—Smart youth for collector, for one month. Apply Courier office.

LABORERS WANTED at once; good wages. Apply P. H. Secord & Son, 133 Nelson St. m10

WANTED — Two blacksmiths, steady job for suitable men. Apply I. Simpson Mfg. Co. m8

YOUNG MEN WANTED to learn the restaurant business. Those who have had experience in some kind of clerking preferred. Employment in our Toronto restaurant. $7 or $8 per week with board to start. Railroad fare reimbursed after having been in our service for 6 months. Good opportunity for the right young men to become managers in a reasonable length of time. Apply in person or by mail to Manager, Thompson's Restaurant, 83 Yonge St., Toronto, Ont.

Female Help Wanted

WANTED—Girls for the holiday. Apply Bulmer's, Mohawk Park.

WANTED—Two housemaids. Apply Matron, Ontario School for the Blind. f4tf

WANTED—Smart girls for Sunday and extra work. Bulmer's Pavilion, Mohawk Park. f18

WANTED—Girl for ice cream parlor. Apply A. Tremaine, 50 Market. f10

WANTED—Good kitchen woman, Sunday and extra work. Bulmer's Pavilion, Mohawk Park. f12

WANTED—Bright girl for newspaper work; should have Collegiate education and be a good speller. Apply Courier office.

WANTED—Experienced winders and girls to learn winding; steady work; good wages. Apply Slingsby Mfg. Co., Holmedale. f17tf

WANTED—Girls over 16, experienced or unexperienced in the manufacture of silk gloves. Apply in person, at Niagara Silk Co.

WANTED—Girls in various departments of knitting mill. Previous experience not necessary. Light work, good wages. The Watson Manufacturing Company, Limited, Holmedale. f54

GIRLS WANTED—Beginners or experienced help on power sewing machines. Also girls for day work. Bright, clean and sanitary rooms. Highest wages paid in the city. The Watson Mfg. Co., Ltd., Holmedale. f53

To Let

TO LET—126 Wellington; five bedrooms. Apply 124 Wellington. t10

TO RENT—House, 175 Murray St. Apply 42 Dalhousie St. Phone 305. t6

TO RENT—For two months, furnished modern house, Brant Ave. Box 29, Courier. t10

TO LET—Summer cottage, Brant Hill, Port Dover, for the season Will improve for proper tenant. Apply Wilkes & Henderson. t12

TO LET—Very desirable small home, completely furnished, all modern conveniences. Apply after July 1st at 342 Dalhousie, or phone 1821 between 5 and 8 p.m. t8

Shoemakers

WANTED—Two boys, 17 to 20 years of age, to learn the shoe-cutting trade. Apply the Brandon Shoe Co. s14

Osteopathic Physicians

DR. CHRISTINE IRWIN—Graduate of American School of Osteopathy, is now at 38 Nelson St. Office hours: 9 to 12 a.m. and 2 to 5 p.m. Bell telephone 1380.

DR. C. H. SAUDER—Graduate American School of Osteopathy, Kirksville, Missouri. Office, Suite 6, Temple Building, 76 Dalhousie Street. Residence, corner Bedford and William Sts. Office phone 1544, house phone 2125. Office hours: 9 to 12 a.m., 2 to 5 p.m., evenings by appointment at house or office.

Dental

DR. HART has gone back to his old stand over the Bank of Hamilton; entrance on Colborne St. d-mar26-15

DR. RUSSELL, Dentist—Latest American methods of painless dentistry. 201 Colborne St., opposite George St., over Cameron's Drug Store, Phone 406.

Found

FOUND—Purse containing sum of money. Owner may have same by proving property and paying for this ad at Courier office. 14tf

Articles For Sale

FOR SALE—Save money on Furniture and Rugs. 44 Colborne St.

FOR SALE—Ford Touring car, with or without garage; will sell cheap for cash. 85 Port St. a1

FOR SALE—A good paying restaurant; a bargain if sold at once. Box 27, Courier. r2

FOR SALE—Sample parlor suite at very low price. 45 Colborne St. a28mar

FOR SALE—27 Marlboro Street, brick house, slate roof; also frame house, No. 31; lot 100x132, good factory site. Apply 27 Marlboro. r14

FOR SALE—Fertilizers, Insectides, Bug Death, Land Plaster, Sprayers, Berry Boxes and Fruit Baskets. Douglas & Roy, 7 George St. Phone 882.

FOR SALE—Seed Buckwheat, Millet, Corn, Turnip and Mangel Seed. Douglas & Roy, 7 George St. Phone 882.

Music

ACADEMY OF MUSIC, 74 Queen St.—Both phones 721. Piano, Organ, Theory—Mr. David Wright and associate teachers. Voice Culture and Singing—Miss M. E. Nolan. Violin—Mr. A. Ostler, Miss M. Jones, Mrs. V. Ellis. Elocution—Mr. George Morley. Local centre for the Toronto Conservatory of Music. Pupils prepared for the Toronto University examinations.

Legal

JONES & HEWITT—Barristers and Solicitors. Solicitors for the Bank of Nova Scota. Money to loan. Offices: Bank of Hamilton Chambers, Colborne and Market Sts. Bell phone 504. S. Alfred Jones, K.C. H. S. Hewitt.

BREWSTER & HEYD—Barristers, etc., Solicitors for the Royal Loan & Savings Co., the Bank of Hamilton, etc. Money to loan at lowest rates. W. S. Brewster, K.C., Geo. D. Heyd.

ERNEST R. READ—Barrister, Solicitor, Notary Public, etc. Money to loan on improved real estate at current rates and on easy terms. Office 127½ Colborne St. Phone 497.

ANDREW L. BAIRD, K.C.—Barrister, Solicitor, Notary Public, etc., Temple Bldg., 78 Dalhousie St. Both phones, No. 8. Money to loan on real estate, farms preferred.

Cleaning and Pressing

CAHILL'S
CLEANING
PRESSING
QUICK SERVICE GOOD WORK
PRICES RIGHT
BOTH PHONES — 29½ KING STREET

Bell Phone 560 - Automatic 560
The Gentlemen's Valet
CLEANING, PRESSING
DYEING AND REPAIRING
LADIES' WORK A SPECIALTY
Goods called for and delivered on the shortest notice.
G. H. W. Beck, 132 Market St.

Painting

A. J. OSBORNE, Successor to the late Joseph Tilley, is carrying a full and up-to-date range of Wall Papers 168 Market St.

D. D. TAYLOR—Graining, paperhanging and kalsomining; signs, raised letters, business and office signs; glass, ornamental, plate and sheet; automobile painting. 20 Colborne St.; phone 392. Automobile paint shop in rear, 146 Dalhousie St.

Hairdressing

MRS. MABEL ANGUISH—Electrolysis, Shampooing, Hair Dressing, Facial and Scalp Massage, Manicuring, manufacturing of Hair Goods. 28 West street. Phone 2048

Upholstering

ALL kinds of Furniture upholstered. Wire-back chairs, Chesterfields, Davenports, etc., made to order or recovered to your satisfaction. J. H. WILLIMAN, 2 Darling St., Phone 167.

Shoe Repairing

SHEPPARD'S, 73 Colborne St.—Electric Shoe Repairing. Work guaranteed. Phones: Bell 1207, Automatic 207. tf

BRING your Repairs to Johnson's Electric Shoe Repair Store, Eagle Place. Satisfaction guaranteed. Phone 497. Machine

BOYS' SHOES
HAND MADE, MACHINE FINished, all solid leather, sizes 11 to 5. Also Shoe Repairing of all kinds
W. S. PETTIT

Flour and Feed

WE have Clover and Timothy Seed, Lawn Seed and Garden Seeds of all kinds. A. A. PARKER, 103 Dalhousie St.

Restaurants

FOUND AT LAST—Ye Olde English Fried Fish and Potato Restaurant. Come and have a good fish dinner, by an expert cook. Hours: 11 a.m. to 12 p.m. 145½ Dalhousie St. Machine Phone 420 f1an16

Business Cards

C. STOVER
Bell Phone 1753
We have moved to 367 Colborne with a full line of Fixtures. Come and see us for an estimate on your wiring, and have it done now while housecleaning.
Bell Phone 1753
Open evenings till nine o'clock

FOR General Carting and Baggage transfer phone Bell 2113, Auto. 657. Office, 48½ Dalhousie St. Residence, 233 Darling St. J. A. MATHEWSON, Prop. a-apr6-15

R. FEELY, 181 Colborne—Cheapest house in the city for Paints, Oils, Varnishes, Colors, Alabastine, Garden Tools, Mowers, etc. Galvanized Iron Work our specialty.

R. FEELY, 181 Colborne St.—We are showing Gurney-Oxford coal and gas combination range, which requires no adjustments whatever and is therefore always ready for instant use. The Best Hardware—Hardware—Hardware.

W. M. DICK
HOME PORTRAIT AND STUDIO PHOTOGRAPHER.
Everything in Photography.
103 1-2 COLBORNE ST.
(Opposite Crompton's.)
Tel. 741; Residence 749.

Chiropractic

CARRIE M. HESS, D. C., AND FRANK CROSS, D. C.—Graduates of the Universal Chiropractic College, Davenport, Ia. Office in Ballantyne Building, 195 Colborne St. Office hours, 9.30-11.30 a.m., 1.30-5 and 7.30 to 8.30 p.m. Evenings by appointment Phone Bell 2025

Tailoring

DICK KATCHADOORIAN—Practical Tailor—Cleaning, Pressing, Tailoring and Repairing. Ladies' work a specialty. All work first-class and at reasonable prices. Goods called for and delivered. 154 Market St., Brantford, Ont. Bell phone 1028. Auto. phone 496.

Architects

WILLIAM C. TILLEY—Registered Architect. Member of the Ontario Association of Architects. Office, 11 Temple Bldg. Phone 1997.

Eye, Ear, Nose and Throat

DR. C. B. ECKEL—Eye, Ear, Nose and Throat Specialist. Office, 65 Brant Ave. Bell telephone 1012. Machine 101

Fire, Life and Accident
INSURANCE
IN THE LEADING BRITISH —and— CANADIAN COMPANIES
J. E. HESS
Phone 968. 11 George St.
Brantford, Ont.

EASTERN FREIGHT RATES ARE INCREASED BY RAILWAY BOARD

Generally Higher From Port Arthur to the East---Government Railways are Not Touched---Increases Substantial But Not on a Flat Basis

Ottawa, July 7.— After nearly two years' consideration, the Railway Commission yesterday afternoon gave judgment in the eastern rates case, generally increasing freight rates from Port Arthur east. While the railway companies applied for a flat increase of at least five per cent. on the ground of greatly increased cost of operating expenses, the board has not felt justified in giving this flat increase, as was done in the United States a couple of years ago. Substantial increases are allowed, however, in most of the commodity classes, each class being separately considered on its merits. No increases are allowed in some of the commodity items. Shippers will be furnished shortly with the printed findings of the board authorizing the new rates. No time is yet fixed for giving effect to the terms of the judgment. The notice fixed by the railway act must be given by the railway companies before the new rates go into force.

As each of the scores of commodity items has been separately considered, it is impossible to give the new rates within the scope of a press notice.

Some Class Tariff Changes.

The findings regarding the class tariffs may, however, briefly be summarized. In the territory bounded on the west by, but not including, Port Arthur, and by the Georgian Bay, Lake Huron and Detroit River, and on the east by Quebec and Megantic, also between C. P. R. stations in New Brunswick, the class rates, provided they are now lower than the standard or maximum mileage tariff, may be increased by two cents in the first and one cent in the fifth classes, the rates for the other classes to be properly proportioned in accordance with the standardized scale. An exception is made of the lines of the Canadian Pacific and Canadian Northern between Parry Sound and Sudbury, on which no increases are allowed.

Greater Increase Farther East.

Because of the comparatively lower level of the rates to the Maritime Provinces, greater increases are permitted. Between points in the Provinces of New Brunswick and Nova Scotia and points west of Quebec, Levis and Megantic, as far as Montreal and Valleyfield, and north of the Ottawa River, the first class will be advanced four cents and the fifth class two cents, the other classes in proportion. Between the same Maritime sections and points west of Montreal, the carriers are authorized to increase their rates by six cents for the first class and three cents for the fifth, the remaining rates fitting in from the standardized scale.

Exception in St. John River Valley.

Here, again, an exception is made of the line of the C.P.R. in the St. John River valley, where the rates, instead of being advanced, will be lowered by the company so as not to exceed the St. John rates, this relief being due to the opening of the National Transcontinental south of Edmundston, N.B.

Government Railways Not Touched.

As the Government railways are not subject to the jurisdiction of the board, the Intercolonial and National Transcontinental management is, of course, free to fix its own rates. Nevertheless, the judgment provides that the through rates of the Grand Trunk, Canadian Pacific and other independent companies in Quebec and Ontario, to Intercolonial points east of St. John to Halifax and Sydney, are to preserve the same differences, if any, over the St. John rates as at present.

SPEAKER AND BARRY THE STARS AT BOSTON.

Boston, June 7—Boston won from Cleveland in the ninth innings yesterday. Barry smashing the first ball pitched to deep left field, and sending in Scott with the run that made the score 6 to 5 in the locals' favor. Up to the eighth inning the Red Sox apparently had the game safely in hand, but Speaker doubled in that session, scoring Wambaganses, who had walked. Speaker tallied the tying run, while Scott and Hoblitzel were making a double play. Score:

		R.	H.	E.
Cleveland	200010020	5	8	2
Boston	120200001	6	8	0

Klepfer, Coumbe, Bagby and O'Neill; Foster, Shore and Thomas.

There will be no more moving picture shows for children in New York until the infantile paralyysis epidemic has been conquered.

Pure, Clean
MILK?
You get nothing else from us. Pasteurization makes it as clean and pure as deep spring water.
Did you ever stop to think about the old cans and half-washed bottles in which milk is often delivered? Not here, though, because every bottle leaving our building is sterilized.
A Phone Call will bring you QUALITY
HYGIENIC DAIRY CO.
Phone 142
54-56 NELSON STREET

AN EYE OF THE BRITISH FLEET

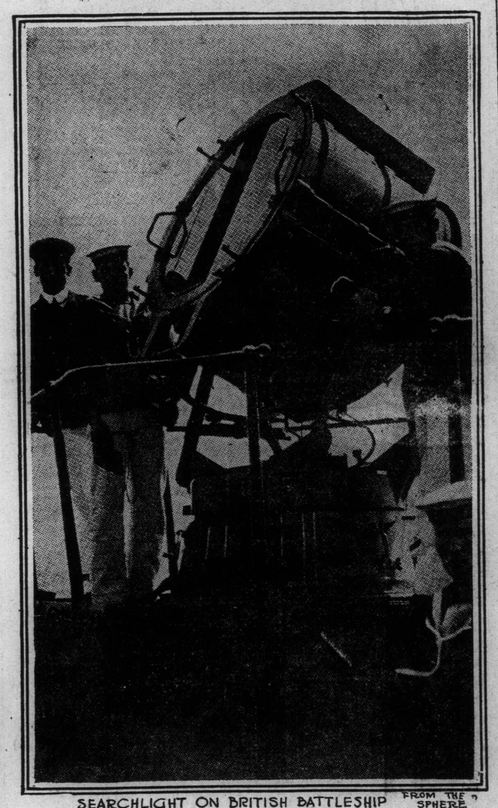

SEARCHLIGHT ON BRITISH BATTLESHIP "FROM THE SPHERE"

This official view gives an idea of the size of the searchlights used on war ships of the British navy. Compare the height of the projector with the man. The whole apparatus can be swung round on a pivot.

BRANT THEATRE
The Home of Features
The Five Martells
Sensational Cycling Novelty
A Special Treat to Music Lovers
Coscia & Verdi
In a Classy Musical Offering
John Barrymore
In the Comedy Photo Play
THE RED WIDOW
Max Linder
The Great Comedian
In a Three Reel Roaring Comedy
UPS AND DOWNS
Watch for Dates for Showing of Brantford Pictures

Grand Opera House | July 13th
J. T. WHITAKER, Manager
John P. Slocum Presents
THE NEWEST AND SMARTEST MUSICAL COMEDY SUCCESS OF THE SEASON
"NOBODY HOME"
CHORUS OF FASHION-SHOW MODELS
It Kept New York Singing, Dancing and Laughing For One Year
EXTRA FEATURE
Seble Layman and Sylvia Chaulsae The World-Famous Whirlwind and Modern Dancers (Direct from the Palace Theatre, New York)
POSITIVELY THE LAST WORD IN EVERY STYLE OF TERPSICHOREAN ART
PRICES: 25c to $1.50.
Seats ready Saturday, July 8th, at BOLES' DRUG STORE.
Special car to Paris after performance. Last car to Simcoe 11 o'clock.

UMBRELLAS
Recovered and Repaired
Always make sure to get the right Morrison, 51 Jarvis St. Bell phone man if you want a first-class job. H. 464 Work called for and delivered.

Grand Trunk Railway

MAIN LINE EAST
Departures
8.50 a.m.—For Dundas, Hamilton and East.
7.05 a.m.—For Toronto and Montreal.
7.38 a.m.—For Hamilton, Niagara Falls and East.
9.30 a.m.—For Hamilton, Niagara Falls and intermediate stations.
10.29 a.m.—For Hamilton, Toronto and East.
1.57 p.m.—Hamilton, Toronto, Niagara Falls and East.
1.56 a.m.—For Hamilton, Toronto, Niagara Falls and intermediate stations.
6.00 p.m.—For Hamilton, Toronto, Niagara Falls and East.
8.32 p.m.—For Hamilton, Toronto and East.
8.32 p.m.—For Hamilton, Toronto and East.
1.56 a.m.—For Hamilton, Toronto, Niagara Falls and East.

MAIN LINE WEST
Departures
8.36 a.m.—For Detroit, Port Huron and Chicago.
9.05 a.m.—For London, Detroit, Port Huron and intermediate stations.
9.37 a.m.—For London, Detroit, Port Huron and Chicago.
9.55 a.m.—For London, Detroit, Port Huron and Chicago.
3.52 p.m.—For London, Detroit, Port Huron and intermediate stations.
6.42 p.m.—For London, Detroit, Port Huron and Chicago.
7.32 p.m.—For London, Detroit, Port Huron and Chicago.
8.34 p.m.—For London, Detroit and intermediate stations.

BUFFALO & GODERICH LINE
East
Leave Brantford 10.05 a.m.—For Buffalo and intermediate stations.
Leave Brantford 6.00 p.m.—For Buffalo and intermediate stations.
West
Leave Brantford 10.05 a.m.—For Goderich and intermediate stations.

GALT, GUELPH AND NORTH
Leave Brantford 6.38 am.—For Galt, Guelph, Palmerston and all points north.
Leave Brantford 8.55 a.m.—For Galt, Guelph and Palmerston.
Leave Brantford 3.55 p.m.—For Galt, Guelph, Palmerston and all points north.
Leave Brantford 8.42 p.m.—For Galt and Guelph.

BRANTFORD & TILLSONBURG LINE
Leave Brantford 10.35 a.m.—For Tillsonburg, Port Dover and St. Thomas.
Leave Brantford 5.20 p.m.—For Tillsonburg, Port Dover and St. Thomas.

G.T.R. ARRIVALS
Main Line
From West—Arrive Brantford, 1.56 a.m., 7.05 a.m., 7.38 a.m., 9.30 a.m., 10.29 a.m., 1.57 p.m., 4.00 p.m., 6.00 p.m., 8.32 p.m.
From East—Arrive Brantford, 8.36 a.m., 9.05 am., 9.37 a.m., 9.55 a.m., 3.52 p.m., 6.42 p.m., 7.32 p.m., 8.10 p.m.

Buffalo & Goderich
From East—Arrive Brantford, 9.55 a.m., 8.05 p.m.
From West—Arrive Brantford, 10.00 a.m., 5.42 p.m.

W., G. & B.
From North—Arrive Brantford, 9.05 a.m., 12.30 p.m., 4.29 p.m., 8.33 p.m
Brantford & Tillsonburg
From South—Arrive Brantford, 8.48 a.m., 5.20 p.m.

Brantford Municipal Rauway

For Paris—Five minutes after the hour.

T., H. & B. Railway

For Hamilton, etc.—7.32 a.m., 11.32 a.m., 2.27 .pm., and 6.47 p.m.
For Waterford—9.46 a.m., 11.32 a.m., 4.36 p.m. and 9.22 p.m.

Lake Erie & Northern Ry.

EASTERN STANDARD TIME.
SIMCOE TO GALT
Northbound Trains.

Daily Except Sunday	Dy. a.m.	Dy. a.m.	Dy. a.m.	Dy. p.m.	Dy. p.m.	Dy. p.m.	Dy. p.m.	Dy. p.m.
P.D'vr								
S'coe	7.10	9.10	11.10	1.10	3.10	5.10	7.10	9.10
W'f'd	7.23	9.25	11.25	1.25	3.25	5.25	7.25	9.25
O'k'd	7.38	9.38	11.38	1.38	3.38	5.38	7.38	9.38
Mt.P.	7.43	9.43	11.43	1.43	3.43	5.43	7.43	9.43
B'ford								
Ar.	7.53	9.53	11.53	1.53	3.53	5.53	7.53	9.53
Lv.	8.00	10.00	12.00	2.00	4.00	6.00	8.00	10.00
Paris	8.20	10.20	12.20	2.20	4.20	6.20	8.20	10.20
Gl'ris	8.35	10.35	12.35	2.35	4.35	6.35	8.35	10.35
Mt'n St.								
Galt	8.50	10.50	12.50	2.50	4.50	6.50	8.50	10.50
C.P.R., Galt								

GALT TO SIMCOE
Southbound Trains.

Daily Except Sunday	Dy. a.m.	Dy. a.m.	Dy. p.m.	Dy. p.m.	Dy. p.m.	Dy. p.m.	Dy. p.m.	Dy. p.m.
Galt, C.P.R.	6.56							
M'n St.								
Galt	7.00	8.55	10.55	12.55	2.55	4.55	6.55	8.55
Gl'ris	7.20	9.15	11.15	1.15	3.15	5.15	7.15	9.15
Paris	7.35	9.33	11.33	1.33	3.33	5.33	7.33	9.33
B'ford								
Ar.	7.55	9.50	11.50	1.50	3.50	5.50	7.50	9.50
Lv.	8.00	10.00	12.00	2.00	4.00	6.00	8.00	10.00
MtP.	8.10	10.10	12.10	2.10	4.10	6.10	8.10	10.10
'k'd	8.16	10.16	12.16	2.16	4.16	6.16	8.16	10.16
W'f'd	8.28	10.28	12.28	2.28	4.28	6.28	8.28	10.28
S'coe	8.42	10.42	12.42	2.42	4.42	6.42	8.42	10.42
P.D'vr								

COLONIAL THEATRE
LAST HALF WEEK
Billy Malone Presents
The Timely Musical Comedy
"A Night at the Carnival"
Matinee Every Day
Also Universal Program

PICTURE SALE
A fine assortment of Pictures from 25c up.
Try our new line of Ganong's Chocolates, boxed or loose, 50c lb.
All the latest Magazines, English Periodicals, etc., always on hand.
Developing, Printing and Enlarging for amateurs. Try us.
H. E. AYLIFFE

H. B Beckett
FUNERAL DIRECTOR AND EMBALMER
158 DALHOUSIE STREET
First-Class Equipment and Prompt Service at Moderate Prices.
Both Phones: Bell 23. Auto. 23.

DR. DeVAN'S FEMALE PILLS Reliable monthly medicine for all Female Complaint. $5 a box, or three for $10, at drug stores. Mailed to any address on receipt of price. THE SCOBELL DRUG Co., St. Catharines, Ontario.

PHOSPHONOL FOR MEN Restores Vim and Vitality; for Nerve and Brain; increases "grey matter"; a Tonic—will build you up. $3 a box, or two for $5, at drug stores, or by mail on receipt of price. THE SCOBELL DRUG Co., St. Catharines Ontario.

AUTO FOR HIRE
When you hire for business or pleasure, hire the best. I have a 7 and a 5-passenger Studebaker, also a 5-passenger Ford for your service, by hour, day or week. Trains met on order. Baggage and express transferred to any part of city. PRICES RIGHT.
M. A. SCHOFIELD,
15 Oak St., West Brantford
Day Phone 2242 Nights and Holidays 1033

SYNOPSIS OF CANADIAN NORTH-WEST LAND REGULATIONS.

THE sole head of a family, or any male over 18 years old, may homestead a quarter-section of available Dominion land in Manitoba, Saskatchewan or Alberta. Applicant must appear in person at the Dominion Lands Agency or Sub-Agency for the District. Entry by proxy may be made at any Dominion Lands Agency (but not Sub-Agency), on certain conditions.

Duties—Six months residence upon and cultivation of the land in each of three years. A homesteader may live within nine miles of his homestead on a farm of at least 80 acres, on certain conditions. A habitable house is required except where residence is performed in the vicinity.

In certain districts a homesteader in good standing may pre-empt a quarter-section alongside his homestead. Price $3.00 per acre.

Duties—Six months residence in each of three years after earning homestead patent; also 50 acres extra cultivation. Preemption patent may be obtained as soon as homestead patent, on certain conditions.

A settler who has exhausted his homestead right may take a purchased homestead in certain districts. Price $3.00 per acre. Duties—Must reside six months in each of three years, cultivate 50 acres and erect a house worth $300.

The area of cultivation is subject to reduction in case of rough, scrubby or stony land. Live stock may be substituted for cultivation under certain conditions.

W. W. CORY, C.M.G.,
Deputy of the Minister of the Interior.
N.B.—Unauthorized publication of this advertisement will not be paid for.

COAL AS USUAL AT RIGHT PRICES
ESTABLISHED John Mann & Son 1868
USE Mann's COAL