Stop Wasting Cream!

The farmer who gets only a part of the cream from his milk is not only wasting cream—he is wasting time, energy and money.

THE SUPERIOR SEPARATOR

will take ALL the cream out of the milk and requires far less energy. The extra cream pays the cost of the new separator. A "Superior" Separator of 500 lb. capacity costs only $52.50—the 600 lb. capacity machines cost only $65.00. Liberal allowances for old separators in trade.

Investigate the "Superior"—learn about the ball-and-socket spindle, and the self-balancing bowl, the "fresh" oiling system, and the crank clutch—ALL making for the easiest turning and the closest skimming.

The free book of "Superior" facts tells the whole interesting story. Send for it.

THE ONTARIO MACHINE CO., LIMITED
18 BLOOR STREET EAST TORONTO
19

Coming Events

Exhibition, Regina, Sask., July 24-29.

Exhibition, Saskatoon, Sask., July 31-Aug. 5.

Canadian National Exhibition, Toronto, Aug. 26-Sept. 11.

Western Fair, London, Sept. 8-16.

Central Canada Exhibition, Ottawa, Sept. 8-16.

Toronto Fat Stock Show, Dec. 8-9.

Don't Blame the Farmer

THERE is a prevailing idea among city dwellers that farmers are getting rich, and, worse still, getting rich at their, the city folks, expense. Almost every one of us have heard city housewives grumble about the price of butter and eggs. The prices of meat come in for special condemnation.

We cannot blame these women. They have a hard enough time to make ends meet and supply themselves with the luxuries that city people class as necessities. A comparison of wholesale and retail prices, however, will show that we farmers are not getting more than our fair share of the consumer's dollar.

Last week, for instance, choice steak was sold at twenty-five cents a pound. The cheapest cuts could not be gotten below twelve cents. On the same day the farmer was receiving $7 to $9 for his cattle. If city p[illegible] would consider the wide diver[illegible] between wholesale and retail p[illegible] they might turn their attention elsewhere to locate the reason for the high cost of food stuffs. We will not here attempt to fix the blame. Of this we may be sure, however, farmers can carry a clear conscience in the matter.—F. E. E.

GASOLINE and OIL ENGINES
1½ to 50 H.P.
Stationary Mounted and Traction

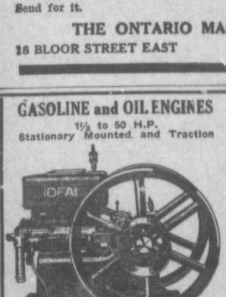

WINDMILLS
Grain Grinders, Water Boxes, Steel Saw Frames, Pumps, Tanks, Etc.
GOULD, SHAPLEY & MUIR CO., LTD.
Brantford, Winnipeg, Regina, Calgary.

Don't Cut Out
A SHOE BOIL, CAPPED HOCK OR BURSITIS
FOR
ABSORBINE
JR.

will remove them and leave no blemishes. Reduces any puff or swelling. Does not blister or remove the hair, and horse can be worked. $2 a bottle delivered. Book 6 K free.
ABSORBINE, JR., the antiseptic liniment for mankind. For Boils, Bruises, Old Sores, Swellings, Varicose Veins, Varicosities, Allays Pain. Price $1 and $2 a bottle at druggists or delivered. Will tell more if you write.
W. F. YOUNG, P.D.F. 123 Lymans Bldg., Montreal, Can.
Absorbine and Absorbine, Jr., are made in Canada.

SHIP YOUR
BUTTER & EGGS
—to us. We are not commission merchants. We pay net prices and remit promptly.
THE WILLIAM DAVIES COMPANY LIMITED
Established 1854. TORONTO, ONT.

WHITE AND COLUMBIA WYANDOTTES, LIGHT BRAHMAS, S. C. WHITE LEGHORNS.
Michael K. Boyer, Box 23, Hammonton, N.J.

Postal Card Reports

Correspondence Invited.

DURHAM CO., ONT.

CAMPBELLCROFT, July 17.—Haying is in full swing, and very heavy crop. old meadows as well as new. Corn is doing well, also roots and potatoes. A large amount of buckwheat has been sown on account of the wet weather. Late oats do not look well. The last two weeks of dry weather has told on them. Heavy clay farmers complain of land baking. The apple crop will not be heavy, but small fruits are plentiful. Peas are filling nicely. Some report the presence of the aphis. Fall wheat and rye are ripening fast. Butter is 28c; eggs, 26c; new potatoes, $1 a bus.; strawberries, $3 a crate. Thrivers are paying 8c a lb. for cattle, 12½c for hogs, 10c for veal calves.—J. A. F. T.

LEEDS CO., ONT.

TOLEDO, July 19.—We are having fine, dry weather now; a great change from the extremely wet weather of the past spring and early summer. Farmers are busy at haying, the crop being a good one, but the laborers are too few. Harvest cannot be heavy, as a great deal of the land is unsown, and what grain is in does not look very promising. There will be scarcely any corn. Pastures are scarce, and as a result the monthly milk cheques should cheer the farmers, while in truth have had a great deal of up-hill work this year.—L. G. C.

OXFORD CO., ONT.

WOODSTOCK, July 11.—We are having fine weather after so much rain, but it is very hot. Corn is doing well since such late planting. A good many farmers are at their hay. It is a good crop, except where the land is very level. There, it is very poor. Some fields of fall wheat are good, but some are very poor. Spring grain that was put in good is doing fine, but some has been so late that it does not cover the ground yet, and with so much dry weather the ground is sure to bake hard.—A. M. McE.

HOLSTEIN-FRIESIAN NEWS

Farm and Dairy is the leading exponent of dairying in Canada. The great majority of the members of the Canadian Holstein-Friesian Association are readers of the paper. Members of the Association are invited to send items of interest to Holstein breeders for publication in this column.

NEW SR. 4-YR.-OLD FAT RECORD.

I am pleased to be able to report that the cow Keystone Beauty Plum Johanna 161646 has broken the record for fat production in the senior four-year class of the division covering tests begun not less than 240 days from freshening, by producing in seven consecutive days 15.15 lbs. fat from 491.7 lbs. milk. She freshened at the age of 4 years, 10 months, 3 days, and began her test 240 days from freshening. Her prior record, begun 6 days from freshening, is 26.3 lbs. fat from 665.5 lbs. milk. Her sire is King Beauty Pietertje De Kol 15751, her dam is Cornelia Plum Johanna 96532. She was bred by Mr. C. A. Pratt, of Le Raysville, Pa., and she is now owned by Mr. George E. Stevenson, of Waverly, Pa. In the senior four-year class of the eight months division, she displaces Lucille Jolly Pontiac 144478, whose record, begun 240 days from freshening, is 19.193 lbs. fat from 463.1 lbs. milk.—Malcolm H. Gardner, Supt. A. R.

Delavan, Wis., July 12, 1916.

HAMILTON HOUSE FARM NOTES.

EDITOR, Farm and Dairy: We have recently made 30 lbs. butter in 7 days with a cow that has only three quarters. She is Lulu Darkness, a full sister to Lulu Keyes. This remarkable cow, at nine years of age, produced 151 lbs. milk and 30.33 lbs. butter in 7 days; 3,637.5 milk, 127.7 lbs. butter, in 30 days; and 101.4 milk in one day. Her photograph is shown in this issue of Farm and Dairy. She is a full sister of Lulu Keyes, who record of 785.4 lbs. milk and 26.06 lbs. butter in 7 days; 3,191 milk and 104.3 butter in 30 days; and 132 lbs. milk one day, places her in the front rank of Holsteins. King Korndyke Sadie Keyes, the yearling bull out of Lulu Keyes by Sadie Korndyke Segis, will go on August 1st to Mr. Gordon S. Gooderham, Maple Farm, Clarkson, Ont. He is a son of King Segis DeKol Korndyke and Sadie Cornucopia Mignone, our cow that has made three consecutive 30-lb. records this year, reaching 33.36 lbs. from 604 milk, 100 lbs. milk one day. Mr. Gooderham has purchased a half interest in King Korndyke Sadie Keyes. This young bull's quality and breeding are hard to beat, and he undoubtedly has a great future.—D. R. Tracy, Northumberland Co., Ont.

"Mother," asked Tommy, "is it correct to say that you 'water a horse' when he is thirsty?"

"Yes, my dear," said his mother.

"Well, then," said Tommy, picking up a saucer, "I'm going to milk the cat."

WHEN YOU WRITE -- MENTION FARM AND DAIRY

DUNLOP AUTOMOBILE TIRES

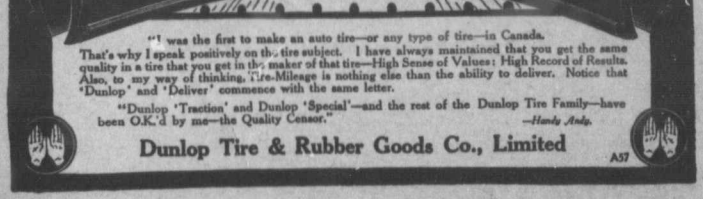

"I was the first to make an auto tire—or any type of tire—in Canada. That's why I speak positively on the tire subject. I have always maintained that you get the same quality in a tire that you get in the maker of that tire—High Sense of Values; High Record of Results. Also, to my way of thinking, Tire-Mileage is nothing else than the ability to deliver. Notice that 'Dunlop' and 'Deliver' commence with the same letter.

"Dunlop 'Traction' and Dunlop 'Special'—and the rest of the Dunlop Tire Family—have been O.K.'d by me—the Quality Censor." —Handy Andy.

Dunlop Tire & Rubber Goods Co., Limited
A57